ER 28, 1912.—[PART II.]

...e
...te Store
...be
...all Day
...ber 28
...ving Day
...rger's
...ORE WEST of CHICAGO
...nd Hill Streets

Dr. Lamb
Celebrated Chinese Herb Physician, the only Chinese Doctor licensed by the State Medical Board.
All diseases can be cured with his famous Chinese medicines. Never before has it been possible to have cured those diseases in this country. He has cured thousands and can cure you.
413½ SOUTH MAIN STREET, Bet. 4th and 5th, Los Angeles.

Hoffman's Millinery
425 SOUTH BROADWAY
Home F4958 Main 348

Furniture Repairing, Refinishing Special Furniture
P. B. CABINET SHOP
0351½ W. 36th Place W. 385

Fashionable FURS
F. Obrikat Fur Co.,
N.E. Cor. Third and Hill Sts.
The City's Leading Furriers.

...e Los Angeles Times
...Illustrated Weekly
...s, Subscribers and Advertisers,
...General Public.
...CTS AND AIMS.
...promised, unshackled, unpurchasable, th...
...GELES TIMES is devoted to the great pu...
...ts in all fields of lawful human endeavor,
...of Los Angeles, the State of California an...
...DE.
...er punishing dynamiters and other crim...
...tials.
...or protection of person, property, business
...or the home and its safeguarding.
...or special order and business solidarity.
...or world-wide peace with honor.
...or an Ocean-to-Ocean highway.
...or the Old Cause and for the Old Standard.
...D THE OLD STANDARD.
...gainst, not organized labor as such, but
...against its acts when law-defying.
...against enforced idleness, and
...against its sure outcome—suffering.
...against needless burdens upon industry.
...against the bomb, boycott and blackmail.
...against strikes, picketing and violence.
...against treason and the red flag.
...ews and other reading matter and a large
...r extent.
...days, Sunday included—for 1898, 13,981; for
...78; for 1900, 24,723; for 1902, 31,441; for
...96; for 1904, 43,150; for 1906, 56,101 copies;
...en: for 1909, 84,954 copies; Sunday editions
...average for 1910, 87,254 copies. Average
...of 1912, 59,983 copies.
...Crocker Co., Brunswick Building, you
...Brunswick Bldg., 717 West Monroe St., Chica...
...IMES (gen. file.) San Francisco Office,
...Market St., San Francisco.
...45 pages; distinct and complete in itself
...Mailed to subscribers monthly
...postpaid. Single copies 10 cents, postpaid
...rtment, Editorial Rooms, City Editor and
...ne 10251.
...$6.00 a year. Daily without Sunday, $4.8...
...Illustrated Weekly, $1.50. When the Sunday
...mailed separately, a day in advance
...2 parts,) 2 cents; on the Sunday mail o...
...ew Times Building, Los Angeles.

...and Climatic
...itions Superior
...ther Land Offer-
...in California
...actually
...ite and
...remark-
...tic pur-
...unty of
...at hand.
...TERMS
...d make
...etail.
...ty Company
...Bank Bldg.
Main 3304

In Three Parts—30 Pages
PART I—TELEGRAPH SHEET—12 PAGES

The Los Angeles Times

1781-1912.

See Page 1, Part II.

For Liberty under Law, Equal Rights and Industrial Freedom

FRIDAY MORNING, NOVEMBER 29, 1912.

PRICE 5c: { Fourty, 25; Monthly, 75 Cents, postpaid. Delivered, average cost per copy, 2½ Cts.

The Great War.

SERVIA DEFIES AUSTRIA AND CAPTURES DURAZZO.

Mobilization of the Dual Monarchy's Armies Well Under Way.

Albanian Declaration of Independence Ignored by King Peter and Franz Josef Finds Himself in a Dilemma That May Spell a New War—Sir Edward Grey Enlists the Powers in a Peace Conference.

[BY CABLE AND A. P. TO THE TIMES.]

LONDON, Nov. 29.—"We have now occupied Durazzo for perpetuity." is the telegram which Gen. Janovitch, the Servian commander, has sent to the Belgrade government. The fact that the Belgrade government has made public this telegram, says the Vienna correspondent of the Daily Telegraph, is regarded as proving Servia's irreconcilable attitude.

LONDON, Nov. 28.—The Servians, ignoring the proclamation of Albanian independence, have occupied the port of Durazzo without resistance. The information comes in a direct dispatch from that town tonight.

Thus the conflict is now raised in acute form between Austria and Servia and it remains to be seen whether the Austrian government will take any direct action or will be content to leave the question for the after-the-war settlement.

The Servian action, coupled with the eminently war-like feeling prevailing at Vienna, is likely to keep Europe in a continued state of anxiety. On the other hand the fact that the negotiations are progressing at Baghtche, and that there is no sign of the beginning of operations on the Bulgaro-Ottoman lines, while the great powers are exchanging proposals for the assembling of a European conference, all make for a peaceful settlement.

Should the proposed conference materialize—apparently Austria has not yet consented to participate—it would be considered as preparatory to a later full conference, which would include the Balkan States and Turkey, for a final settlement of all questions. Nothing has been decided as to where the conference will be held or precisely what questions will be discussed.

The project appears to have arisen out of a general sense of irritation at the inevitable delays necessitated by the constant telegraphic interchanges of views.

Great secrecy is preserved regarding the conference at Baghtche, and it is not known whether the plenipotentiaries are discussing the terms of an armistice or basis for the conclusion of peace.

It is reported from Rome that a provisional Albanian government has been constituted at Avalona by eighty Albanian delegates.

MOBS IN VIENNA SING PATRIOTIC HYMNS.

[BY CABLE AND A. P. TO THE TIMES.]

VIENNA, Nov. 28.—Much excitement has been occasioned by the action of the government in arranging for the mobilization of the Austrian army, indicating a determination to be prepared for any development in the Balkan crisis.

The parliamentary leaders tonight

(Continued on Second Page.)

Prefers Alfalfa to Grand Opera.

Mrs. Thomas S. Barnes,

Who gave up a career in grand opera in New York to wed a J. P. Morgan man and to come west to live on an alfalfa ranch in Oregon.

Ranchero.

ALFALFA VS. THE OPERA AND ALFALFA TRIUMPHS.

[BY DIRECT WIRE TO THE TIMES.]

PORTLAND (Or.) Nov. 28.—[Exclusive Dispatch.] A deal has just been closed here for a six-hundred acre alfalfa ranch near Prineville, Or., where Thomas S. Barnes, a J. P. Morgan financial agent, and his bride will make their permanent home.

In marrying Barnes, his wife, who was "Billie" Claggett on the stage and who was studying in New York for a career in grand opera, has given up what promised to be a brilliant career before the foot and the spot lights.

Thomas S. Barnes is a member of the Yale Club in New York, the Racquet and Tennis Clubs and Troop No. 1 of Squadron A. He was married to Miss Helen A. Magruder in San Francisco. He was graduated from Yale only two years ago.

A song she sang as "Billie" Claggett won Barnes's attentions to the handsome young lady, and after a short courtship they decided to marry. At first they had planned to live in New York, but then they changed their minds. She has decided that the aroma of alfalfa is better than the eau de cologne of the theater and they will make their home near Prineville. The bride is a Philadelphia girl.

Matrimonial.

JILTED BY HAREM LADIES SEEKS WIFE IN AMERICA

[BY DIRECT WIRE TO THE TIMES.]

WASHINGTON BUREAU OF THE TIMES, Nov. 28.—[Exclusive Dispatch.] August Seymour, otherwise August Schaefelysky de Mukkadel de Castellane, one time dentist to the Bey of Tunis and his harem, wants a wife. He has until January 1 to get her, he says, or forfeit a legacy of $150,000. He declares an aunt formerly of Oakland, Cal., told him five years ago that if he would earn "something worth while and capture an American for a wife" she would give him $150,000.

Seymour says he is a relative of Count Boni de Castellane. He is at the Ebbitt House, and says he expects to remain until he gets "the woman." He has lectured, written, practiced dentistry, and served in the French army.

"I used to believe in my mother's view of marriage—the marriage of the eye—but I have come to the view of the marriage of reason," said Seymour today. "Now I feel that the marriage of the eye is the result of sentimentality of youth and immaturity. Better is that marriage where the couple are partners, chums, sharing everything alike."

Coney Island.

QUENCH THIRSTY FLAMES WITH WINE AND BEER.

[BY WIRELESS LINE TO THE TIMES.]

NEW YORK BUREAU OF THE TIMES, Nov. 28.—[Special Dispatch.] Wine and beer were spilled today in extinguishing a fire that threatened for a time to sweep through Stauchess' Restaurant and pavilion, one of the largest buildings at Coney Island. The fire was started by a lighted match thrown among some confetti. Almost instantly the flames leaped to the ceiling, igniting the decorations, and it was thronged with 3000 when the fire started. At the several hundred tables were assembled men and women in gay attire. When the cry of fire was raised and the shaft of flame jumped toward the ceiling everybody in the hall emptied the contents of their beer and wine glasses on the fire. The thirsty flames were quickly quenched.

Zealots.

SUFFRAGETTES POUR ACID INTO BRITISH MAIL BOXES.

[BY CABLE AND A. P. TO THE TIMES.]

LONDON, Nov. 28.—The ingenuity of the militant suffragette party has broken out in a new direction and in a manner likely to cause inconvenience and loss to thousands of persons.

It took the form tonight of an organized raid on the pillar letterboxes throughout the city of London, in the West End, and many of the suburbs and also in several provincial towns, including Birmingham and Nottingham.

When the postmen went on their evening rounds to collect the letters, they discovered in the boxes acids and black sticky fluids of various kinds, in some cases inflammable material such as rags, soaked in paraffin.

As a result of this the addresses on the letters in a large number of cases were partly or wholly obliterated. The outrages were carefully organized. The method generally employed was the thruting into the box of unsealed envelopes containing an open bottle of fluid. Another method was to pour acids and varnishes into the boxes by means of India rubber tubing. In a few cases, the contents of the pillar boxes were set on fire.

Not a single arrest has been made up to a late hour tonight, but police have been detailed to watch all the boxes.

Diplomacy.

WARNING TO JAPAN.

"Hands Off" Is the Ultimatum.

Inquiry Into the Mikado's Land Grab in Hawaii Is Assured.

Gov. Frear Is Instructed to Present All the Facts at Once.

Coaling Station on Mainland or Colonies Barred by Resolution.

[BY DIRECT WIRE TO THE TIMES.]

WASHINGTON BUREAU OF THE TIMES, Nov. 28.—[Exclusive Dispatch.] The State Department has ordered an investigation of the report that the Toyo Kisen Kaisha Steamship Company is obtaining options on lands at Honolulu, on which it plans to erect a coaling plant of 100,000 tons' capacity.

THE FACTS DEMANDED.

While State Department officials will not talk, it is said the department has requested Secretary of the Interior Fisher to immediately obtain information from Gov. Frear on the reported options and that the Secretary already has asked the Governor to forward the facts to Washington.

REPRESENTATIONS.

If the report is true there is not the slightest doubt in official circles that the State Department will immediately make representations to the Japanese government on the matter.

Japan will be notified that the Toyo Kisen Kaisha Company cannot be allowed to get possession of any land

(Continued on Third Page.)

Mrs. Larz Anderson,

Wife of the brilliant diplomat, who has just been appointed to the post of Ambassador at Tokio.

LEAVE SOON FOR TOKIO.

Mr. and Mrs. Larz Anderson Will Dazzle Court of Mikado and Cement Old Friendship With Japan.

[BY DIRECT WIRE TO THE TIMES.]

WASHINGTON BUREAU OF THE TIMES, Nov. 28.—[Exclusive Dispatch.] Ambassador and Mrs. Larz Anderson are packing to leave shortly for Tokio, where Mr. Anderson will represent the United States. Mrs. Anderson, noted for her beauty, was Miss Isabel Perkins, daughter of Admiral George Perkins. Both are independently wealthy and they will give the legation at Tokio unwonted brilliancy during their tenure.

B-r-r-r-r!

GREENLAND IN FLORIDA.

Tourists Turn Eyes on California.

Mercury in Some Places Is Lower Than It Is in Canada.

Heart of the "Sunny South" Is Well Coated With Frost.

Residents, Unprepared for the Snap, Suffering Keenly.

[BY DIRECT WIRE TO THE TIMES.]

MEMPHIS, (Tenn.) Nov. 28.—[Exclusive Dispatch.] While the North is enjoying an unusually mild winter, practically free of snow and ice, the southland has been hard hit at a time when it is bidding strongest for the winter tourist business. Snow has prevailed over Alabama, Tennessee, Kentucky, Oklahoma, portions of Texas and as far south as Jackson, Miss. Amarillo, Tex., tonight has a temperature of 24 above, precisely the same temperature as Q'Appelle, Can., and two degrees colder than Battleford, Can.

TEXAS CHILLED.

El Paso, Tex., ordinarily hot enough to suit the most fastidious, has the same temperature—24—as Medicine Hat, the notorious storm breeder of the United States and Canada.

San Antonio, where one may strike the infernal regions by digging two feet into the earth, reports 26 above, the same temperature as Montgom-

(Continued on Third Page.)

THE WORLD'S NEWS IN TODAY'S TIMES.

THE HEART OF IT

EPITOMIZED, CLASSIFIED AND INDEXED.

INDEX: TITLES — PAGES — PARTS

PART I.
1. War in Balkans.
Snow Plays Havoc.
4. Austria Mobilizes.
5. Happenings Along the Pacific Slope.
6. Pith of News from the Middle West.
Bohio Loss Leader.
6. Pats Policies Before Man.
8. City in Brief; Vital Record.

PART II.
1. Bre's Legacy Valid.
1. Thanksgiving Services.
1. Line up for Harbor.
2. Events in Society.
3. Facts, Features and Fancies.
4. Editorials and Pen Points.
5. Music and the Stage.
6. Cities and Towns of L. A. County.
7. News from Below Tehachepi's Top.
8. Homeless Tots.

PART III.
1. Ritchie and Rivers Win.
1. Additional Boxing News.
2. Bat Nelson Fight Hero.
4. Tennis Champion Defeated.
4. Aerial Tricks Alarm Crowd.
5-6. Football, both Local and Foreign.
8. Scenes from Current and Coming Plays.

SUMMARY.

THE SKY. Clear. Wind at 5 p.m., northeast; velocity 6 miles. Thermometer, maximum, 70 deg.; lowest, 50 deg. Forecast: For Friday, light northeast wind. For complete weather report see page 8, Part. I.

THE CITY. There was a great outpouring of thankful Angelenos yesterday to attend services at places of worship, where union meetings were held, notably at Temple Auditorium and the First Methodist church.

It was estimated by railway officials that more than a third of a million persons were brought into the city and surrounding points by interest yesterday.

The Jewish Orphans' Home was dedicated yesterday with impressive ceremonies and a large fund raised to help wipe out the debt thereon and establish features in the institution.

Several persons were lodged in the County Jail yesterday on felony warrants, charging them in the Palo Verde land war.

The secret married marriage of a Los Angeles girl, which was made known yesterday revealed a romance of desperate wooing by two suitors, and the apparent acceptance by one and then the other, until one had secured the prize.

The construction of an eleven-story hotel on the block between Sixth and Seventh streets, involving a quarter of a million dollars, is to be begun in two weeks.

Mrs. Ross from San Diego was reunited here with her wife and child yesterday, but it was revealed that he was married and had a family.

Those interested in the tide lands act have taken alarm at the attitude assumed by the Council against municipally-controlled water, and a campaign is to be waged to offset the apparently studied tendency to influence the people.

SOUTHERN CALIFORNIA. Inglewood citizens believe they have a grievance in the matter of rates charged for carrying passengers to and from that point. A meeting was held and resolutions adopted and money raised to start a legal fight to compel a reduction.

A women's club at Long Beach has recommended that the Council buy a collection of shells from a collector who offers to sell them for half the money.

Pasadena will send its first carload of oranges to the eastern markets today. The season is especially good this year, and the market strong.

Santa Ana orange grower died and left the bulk of a $100,000 estate to the American Publication Society.

Journeymen barbers have issued an ultimatum to employers relative to better wages and shorter hours. As the boss barbers say they cannot meet all the demands, a strike is probable.

The only school building in Sawtelle was burned and the officers in that city believe that the fire was started by some youngster who was wearied of the intellectual grind.

PACIFIC SLOPE. For the first time in many years, the farmers around Chico are sowing in November, the rainfall having been ample, and another good crop year is expected.

The Governor of California yesterday granted a respite until December 19 to Manuel Bombelin, under sentence of death for murder at San Quentin.

An abstractor arrested yesterday in Oroville for drunkenness under an ordinance enforced since 1906, when the town was incorporated, proved that the law was invalid, and that all arrests were illegal.

The uncertainty regarding the interpretation of the free text-book amendment to the Constitution brings home the crudities of direct legislation as compared with the representative method. It is uncertain whether the State Board of Education has been abolished by the amendment or not.

J. V. Richardson, a California pioneer, died yesterday at Chico, at the age of 75 years.

Frank B. Keller, one of the most noted explosive experts in the West, and the superintendent of the Giant Powder Works, who aided in uncovering the trail of the McNamaras, died yesterday in San Francisco, aged 68 years.

GENERAL EASTERN. Four persons were killed and at least two score hurt when a day coach and three sleepers of the Cincinnati Express on the Pennsylvania Railroad rolled over an embankment near Glen Loch, Pa.

Ambassador Dominico de Gama of Brazil and Mrs. Elizabeth H. Hero were married at New York by Mayor William J. Gaynor.

Col. Daniel M. Ransdell, sergeant-at-arms of the United States Senate, died yesterday at the age of 70 years, succumbing to an operation.

A Colorado mining man yesterday found forty feet beneath the surface of the earth, and imbedded in solid rock, a human skeleton.

The government has presented all of its evidence in the dynamite conspiracy trial at Indianapolis, and will close its case this week. In the evidence presented yesterday one witness named seven who he declared knew of dynamite plot at Detroit.

WASHINGTON. Friends of "Uncle Joe" Cannon yesterday began making preparations for the most elaborate banquet ever held in Washington in honor of the veteran Speaker's retirement, to which President Taft, President-elect Wilson and Col. Roosevelt will be invited.

President Taft and the Diplomatic Corps yesterday attended the peace services at St. Patrick's Roman Catholic Church, where the President was praised for his efforts in promoting the cause of international peace.

THE GREAT WAR. The Serbs have captured the town of Divra, in Albania.

Austria yesterday continued its plans for the mobilization of its army, and a measure will be introduced in the Parliament in a day or two providing for the support of the families of the soldiers while they are at the front.

The American Red Cross Society has issued a warning that no one is authorized to collect money for Red Cross purposes but representatives of their society in this country.

Sir Edwin Grey yesterday proposed that ambassadors of the six great powers meet in some European capital and devise a solution for the Balkan muddle, so as to avert the dispolition of the triple entente and the triple alliance to oppose each other over isolated questions.

MEXICO. The rebels were defeated yesterday in a sharp battle at Guzman, and the Federal troops at Juarez, alarmed at their activity, are being reinforced rapidly.

Manuel Bonilla, Minister of Communication of Mexico, was yesterday transferred to the Ministry of National Works, and other changes were announced in the Mexican Cabinet.

FOREIGN. The Chinese of Chefoo are organizing a boycott on Russian goods because of Russian aggression in Mongolia. An attempt is being made to raise a $5,000,000 war fund, and to enlist 2500 volunteers against Russia.

A typhoon inflicted death and ruin in swerping over Tacloban, Samar, Leyte and North Panay.

This clear and complete News Summary is intended to serve as a practical aid to busy readers. It covers the leading news of the day only, but necessarily cannot take the place of the detailed reports themselves. In order to get the full benefit of The Times, thorough readers will take in its complete contents; there is a great volume of news and other matter which, in the nature of the case, cannot be summarized, epitomized or classified.

THE DAY'S FOREMOST NEWS

MAPPED AND SYMBOLIZED.

TODAY'S OUTLINE NEWS MAP OF THE WORLD,

Revised and recast after midnight in the light of the latest press dispatches received by The Times.

THE SYMBOLS, REVISED LIST, WITH THEIR RESPECTIVE MEANINGS, SHOWN BY THE KEY

1. Troops marching to the front.	6. Execution.	11. "Let slip the dogs of war."	16. Railroad accident.
2. Ship in distress.	7. Volcano in eruption.	12. Burglary and robbery.	17. Fatal automobile accident.
3. Burning building.	8. Forest fire.	13. Storm, snow, flood.	18. Aeroplane accident.
4. Land battle.	9. Assassination—massacre.	14. Pestilence and starvation.	19. Dove of Peace.
5. Earthquake.	10. Strike—riot—street fight.	15. Sea fight.	20. Strange—startling.
			21. "Tidings of great joy."

NOTES—(1) This News Map of the World is designed merely as an aid to the busy reader, helping him to readily devour a body of news many columns in length. It is simple, and easily comprehended by any observant reader. (2) A swift glance at the respective symbols on the face of the map will instantly show to the reader the nature of the day's very foremost happenings anywhere on the globe. (3) The position of any particular symbol on the map is intended to indicate only approximately the spot where the news event occurred. Reading the dispatch itself will give the exact spot and elucidate the "mystery," if any there be. (4) In order to quickly take in the plan, look first at the symbol on the face of the map, then at the corresponding symbol in the margin, then note the number in the Key and the corresponding number on the face of the map. All "in the twinkling of an eye." (5) See also the News Summary. (6) The map, with changes, is repeated in each issue, as an essential part of the scheme, and is therefore new and fresh every day.

Copyright applied for by The Times-Mirror Co., Los Angeles, October, 1912.

Dogs of War.

MOBILIZATION AUSTRIA'S PLAN,

Army Can Move Quickly if It Is Necessary.

Three War Measures to Go Before Parliament.

Provide for Support of Relatives of Soldiers.

[BY CABLE AND A. P. TO THE TIMES.]

VIENNA, Nov. 28.—Austria continues her preparations for possible eventualities and is completing arrangements for the smooth working of the entire mobilization of her army should this be considered necessary.

Premier Count Stuergh announced today to the committee of the lower house of the Austrian imperial Parliament that he would submit within a few days three bills relating to the supply of horses, dealing with the support to be granted to relatives and descendants of soldiers in the event of mobilization and providing for the services to be rendered in the provinces and of means of transport by private individuals and communes, should the emergency arise.

The Premier emphasized the necessity of the speedy and smooth passage of these measures and urged the leaders of the various political parties in the House to impress their followers with the necessity of expedition.

STOPS SAVINGS BANKS RUNS.

Caused by Rumors That Germany Was Mobilizing Two Army Corps for Balkans.

[BY CABLE AND A. P. TO THE TIMES.]

BERLIN, Nov. 28.—A run on the savings banks of Koenigsberg which had been in progress several days caused the dispatch by the Imperial Chancellor to the Provincial Governor instructing him to endeavor to allay the alarm.

The run was due to rumors that Germany was mobilizing two army corps and the fears thus created were augmented by the fact that Russians reaching Koenigsberg spread wild rumors on their arrival as to what was taking place in Russia.

Runs of less violent character also began yesterday on several savings banks in the town of Opsen, Westphalia.

Unison.

PEACE ENTENTE OF SIX POWERS.

SIR EDWARD GREY PROMISES JOINT CONFERENCE.

Ambassadors from Great Britain, France, Russia, Austria, Germany and Italy to Meet at Some Capital to Agree on Solution for Balkan Difficulties and Dissensions.

[BY CABLE AND A. P. TO THE TIMES.]

LONDON, Nov. 28.—Sir Edward Grey's proposal that the ambassadors of the six great powers, Great Britain, France, Germany, Russia, Austria-Hungary and Italy, assemble in one of the capitals with the view of emphasizing the points arising out of the Balkan war on which the nations are already in agreement, is understood to have the support of Germany, France and Russia.

The idea is intended to avert the disposition to drift into an alignment of the two groups of powers forming the triple alliance and the triple entente in opposite camps over isolated questions such as caused the tension that existed early this week.

It is expected that without attempting to reach a definite settlement of all problems that will come up for arrangement at the end of the war, the ambassadors will be able to register an agreement in principle in such matters as the future of Albania, the disposition of the islands in the Aegean Sea and the opening or closing of the Dardanelles.

ALBANIAN INDEPENDENCE.

The powers apparently are ready to recognize Albanian independence and to pledge themselves not to seek territorial acquisitions in the Aegean Sea.

Some revision of the standing of the Dardanelles seems bound to follow the changes of the map arising from the war and there is a disposition to believe that they will be opened on a basis of equality for all nations.

Problems like the Austro-Servian difficulty will be left for settlement after peace has been concluded.

The main object of the proposed conference is to bring the powers into closer contact and to have in existence an authoritative body which will be in a position to eliminate causes of friction whenever they arise.

SERBS CAPTURE DIVRA.

ADVANCE IN ALBANIA.

[BY CABLE AND A. P. TO THE TIMES.]

BELGRADE, Nov. 28.—It is officially announced that the Servians have captured the town of Divra, in Albania, forty-five miles southwest of Prisrend.

SERVIANS OCCUPY DURAZZO.

Troops Now in Possession of Seaport Which Austria Is Determined They Shall Not Hold.

[BY CABLE AND A. P. TO THE TIMES.]

DURAZZO (Albania) Nov. 28.—The Servian troops occupied this tentiaries.

town today. No resistance was offered. The Austrian-Lloyd steamer Graf Wurmbrand left immediately with a number of refugees. Durazzo is the port on the Adriatic which Servia desires to retain and which Austria is determined Servia shall not hold.

WAR ALARM GROUNDLESS.

EAST PRUSSIA REASSURED.

[BY CABLE AND A. P. TO THE TIMES.]

KOENIGSBERG (Germany) Nov. 28.—Telegraphic instructions to make efforts to allay the alarm prevailing in the province of East Prussia were received today by the Provincial President from the Imperial Chancellor, Dr. Von Bethmann Hollweg. In his dispatch the Chancellor declares the alarming reports about war preparations on the German and Russian side of the frontier are wholly groundless. No special military measures, he said, have been taken on the German side and no news has been received hitherto about Russian military measures which would require Germany to take counter steps.

BATTALLION BLOWN UP BY TURKISH MINE.

BY PAUL LAMBETH.

[BY ATLANTIC CABLE. BY WIRELESS OVERLAND TO THE TIMES.]

LONDON, Nov. 28.—Despite denials of Chancellor von Bethmann-Hollweg, it is absolutely certain Germany is moving large bodies of troops into the border sections of East Prussia. Austria is taking steps to rush through the Imperial Parliament special army legislation to popularize soldeiring.

Premier Count Stuergh announced today to the lower House he would submit, within a few days, three bills relating to supply of horses, dealing with the support to be granted to relatives and descendants of soldiers in the event of mobilization and providing for the services to be rendered in the provision of means of transport by private individuals and communes when the emergency arises.

TO GUARD FRONTIER.

Servia, according to a verified dispatch from Belgrade, is hurrying every available battalion that can be spared from Macedonia, Albania and the Tchataldje to strengthen the defenses of her home frontier.

A report was received in Sofia today that an entire Bulgarian battalion was blown to death by the explosion of a mine during an attempt to carry by assault the forts around Adrianople.

BATTALION DESTROYED.

Bulgarian Troops Encounter Mine Placed by the Moslems and Are Annihilated by Explosion.

[BY CABLE AND A. P. TO THE TIMES.]

SOFIA, Nov. 28.—Though no real assault has been made by the invaders on Turkish defenses at Adrianople, one whole battalion of Bulgarians was destroyed by a land mine exploded by Turks, said a letter received today from the front. The forts about Adrianople have been shelled and some of them captured by allied Servians and Bulgarians, who suffered heavy losses, according to the letter.

On one occasion a Turkish fort was captured, but shortly afterward the allies were forced to abandon it because of heavy fire directed against it by Turkish guns.

The Bulgarian and Turkish delegates reassembled today at the village of Bakhtche, outside the Tchataldje lines, to discuss further the term of the proposed armistice. Yesterday's session was a very prolonged one. The delegates sat until late at night.

NEGOTIATIONS STILL PENDING.

[BY CABLE AND A. P. TO THE TIMES.]

CONSTANTINOPLE, Nov. 28.—It is stated in official circles that no result has been reached by the delegates at the peace conference. The discussion will continue tomorrow when Osman Nizami Pasha, the Turkish Ambassador to Germany, will join the plenipo-

THE CORRECT ANSWERS IN THE BOOKLOVERS' CONTEST.

In view of the numerous requests made by entrants in the Booklovers' Contest, it has been decided to print the official answers to the 77 pictures in Sunday's Times.

Retreat of the Turkish Soldiers After Defeat By Bulgars.

A Characteristic War Scene.

The lens of the camera in this instance has signally caught the dejected look of the Moslem troops defeated in a clash with the milk-fed Bulgars of King Ferdinand. The line of retreating stragglers was photographed during a thirty-mile march after having met disaster at the hands of the allies.

Servia Defies Austria.

(Continued from First Page.)

decided to allow the premier's three bills dealing with matters connected with the mobilization to go to committee without the customary first reading.

According to the Neue Freie Presse, the premier, in announcing the bills to the procedure committee, told the parliamentary leaders there was no change in the international situation. The Neue Freie Presse regards this as an admission that the situation is critical.

Another incident commented on as being of equal importance to the recent visit to Berlin of Gen. Schemau, chief of staff, is the visit of Field Marshal Baron von Hoetzendorf, inspector general of the Austrian army, to Bucharest, where he arrived yesterday as the guest of King Charles. He bears an autograph letter from the Austrian emperor and will confer with the Roumanian chief of staff.

An extraordinary meeting of the municipal council tonight made a demonstration of great loyalty amid rousing cheers for the emperor, and adopted a manifesto declaring that "the maintenance of peace is worth great sacrifices, but the economic prosperity of nations and the full blessings of industry are only vouchsafed to States which maintain peace not by dishonorable weakness but forcefully supported by the consciousness of a just cause."

After the meeting thousands of persons formed in procession and, singing the national and other patriotic hymns, marched to the Deutschmeister monument, erected in 1906 on the two-hundredth anniversary of the "Hausregiment" in honor of their power. The burgomaster delivered a patriotic address.

ADRIANOPLE THE STAKE.

Report That Bulgars Are Yielding Claim to Beleaguered City Brightens Outlook for Peace.

[BY CABLE AND A. P. TO THE TIMES.]

CONSTANTINOPLE, Nov. 28.—A persistent report is current here that the Bulgarians have abandoned their claims to Adrianople. Should this prove true, it is thought that the prospects for an understanding between the Turkish and Bulgarian plenipotentiaries at Bakhtche would be greatly improved and then that an agreement would virtually be assured.

The foreign consuls at Adrianople report by wireless that, notwithstanding the bombardment by the Bulgarians, no casualities have occurred among the foreign residents.

RECOUNT IN SAN JOAQUIN.

Board of Supervisors of County Ordered to Recanvass Votes for Presidential Electors.

[BY DIRECT WIRE TO THE TIMES.]

STOCKTON, Nov. 28.—[Exclusive Dispatch.] An alternative writ of mandate issued from the Third District Court of Appeal ordering a recount of the votes for Presidential electors in San Joaquin county has been served on the Board of Supervisors. If the board does not choose to recanvass the returns in conformity to the order of the court, it must show cause tomorrow morning at Sacramento why a peremptory writ should not lie. The complaining witness is Frank Devlin, who was defeated for Congress by Charles F. Curry.

It seems that the election officers in the First Precinct of the Second Ward, in making out their tally sheets, used ditto marks as the equivalent for five, instead of repeating the tally marks, as is customary. The addition at the foot of each column showed that every ditto mark stood for five. It was contended by some that the tally sheet should be thrown out, but the Board of Supervisors included it in the official count.

Chairman E. E. Thretheway stated today that in his opinion the count had been absolutely fair and that the totals should stand.

MOVING ON LOS ANGELES.

Atlantic City Woman, With Horse, Sixty-three Pups, Hay and Dog Biscuits, Passes Through Denver.

[BY A. P. NIGHT WIRE TO THE TIMES.]
[BY DIRECT WIRE TO TEE TIMES.]

DENVER (Colo.) Nov. 28.—Mrs. C. Klotz of Atlantic City, N. J., is on her way to Los Angeles. Los Angeles will know it when she gets there, for among her baggage, which passed through Denver this morning, is a horse and sixty-three dogs.

In the baggage car are four bales of hay for the horse and three cases of dog biscuit for the small army of Spitz, terrier, beagle and bull pups.

Pedagogy.

EDUCATION TOO REFINED, DECLARES MAYOR GAYNOR

[BY DIRECT WIRE TO THE TIMES.]

NEW YORK BUREAU OF THE TIMES, Nov. 28.—[Exclusive Dispatch.] "I am still of the opinion that possibly our education is becoming too nice and too refined for every-day use. My notion is our obligation to the children of the city to give them a good, sound, practical education. The refinements and niceties come later. There is such a thing as making education altogether too exquisite and too fine."

Mayor Gaynor today expressed these views on public school study in reappointing ten members of the Board of Education.

"The whole aim," he continued, "of the common school system ought to be to bring out boys and girls fitted for some occupation in life. If it does not, it fails.

"I have heard recently in connection with an investigation of the department of education great talk about pedagogues and pedagogy. The word pedagogical is used right along. In Greece a pedagogue was an old slave who took children to and from school. He was not a teacher. We use the word for teacher. I am satisfied to say 'school teacher,' and 'school master' and 'science of teaching' without bothering my head with 'pedagogue,' 'pedagogy,' 'pedagogical' and so on."

The Mayor added:

"The principal reason why the State should educate children is because we are governed by universal suffrage and we therefore educate children so they vote properly."

Vicissitudes.

MILLIONAIRE OLD MAID ASPHYXIATED BY SMOKE.

[BY WIRELESS LINE TO THE TIMES.]

NEW YORK BUREAU OF THE TIMES, Nov. 28.—[Special Dispatch.] Miss Octavia Fredericks, a little old maid of 70, known as the "millionaire cripple of Hoyt street," was killed by smoke this afternoon in her apartments at Nos. 24 and 26 Hoyt street, Brooklyn.

Before she had been dead three hours, Antonio Oreckento, a barber who rented a shop from the old woman on the ground floor of the house, which she owned and was injured in the fire, made claim from a cot in the Holy Family Hospital to her entire estate.

This claim he made to the police and to a reporter who had called at the hospital in the hope that the mystery surrounding Miss Fredericks's life could be cleared.

"In the first place," began Oreckento, "her name was not Fredericks, but Frederich. She, her mother Cecelia, her brother Alphonse and sister Emilie came to America about fifty years ago from France. Octavia invested her money in Brooklyn real estate and it increased many times in value until she practically owned all the property in Hoyt street between Livingston and Schermerhorn.

"The mother died twenty-five years ago, and then there came a family quarrel. I don't know exactly what it was about, but it ended in Alphonse and Emilie leaving the Hoyt-street house and going to San Diego, Cal. There they have lived since if they still are alive."

Insolent.

HEAVILY ARMED REBELS INVADING NEW MEXICO.

[BY A. P. NIGHT WIRE TO THE TIMES.]

ALBUQUERQUE (N. M.) Nov. 28.—A band of Mexicans, well mounted and heavily armed, invaded New Mexico last night and tonight are threatening raids on the towns of Monticello, Fairview and Cuchillo, in Sierra county, 100 miles from the border.

The news of the invasion was received at Hillshore today in a message from Sheriff W. C. Kendall, of the county, who wired as follows:

"Robert Martin, a rancher, reports a band of twenty-six heavily-armed and mounted men supposed to be Mexican rebels west of Monticello, making inquiries among natives as to the amount of stores and supplies at Monticello, Cuchillo and Fairview. People of these towns have armed themselves and are prepared to offer resistance if raid is attempted. Notify every one."

Immediately upon receipt of the message at Hillsboro a posse of fifty men was formed. They have left for the scene of trouble with a view of engaging the marauders in battle or driving them from the State.

Great excitement tonight prevails in the towns named, and with the citizens prepared to resist the invaders, a clash is not unlikely. United States Marshal Secundino Romero of this city was advised tonight of the invasion and he in turn communicated with United States Attorney S. B. Davis of Las Vegas. Mr. Davis wired Atty.-Gen. Wickersham for instructions. In the meantime Marshal Romero has gathered his deputies and is ready to go to the scene.

FIRST AERIAL ARGOSY.

German War Office Urges Law for Twenty Zeppelin Dirigibles of High Speed and Endurance.

[BY CABLE AND DIRECT WIRE TO THE TIMES.]

BERLIN, Nov. 28.—[Exclusive Dispatch.] The discussion in the lobbies of the Reichstag today centered on what is regarded as the certain appearance of Germany's first aerial navy law.

The recommendations made by the war office and the admiralty include the creation as the beginning of a fleet of twenty Zeppelin airships of about 920,000 cubic feet capacity, capable of traveling fifty-one miles an hour and remaining aloft for four days and nights without an intermediate landing.

They are to be capable of carrying and discharging one ton of explosives.

TO TEACH PATRIOTISM.

Utah Teachers Want State Constitution Amended Making It Compulsory in Schools.

[BY A. P. DAY WIRE TO THE TIMES.]

SALT LAKE CITY, Nov. 28.—An amendment to the State Constitution making the teaching of patriotism in the public schools compulsory was recommended by the Utah Teachers' Association which has been holding a session in Salt Lake this week. There was considerable opposition to the resolution, presented by D. H. Christensen, superintendent of the Salt Lake City schools and the recommendation was carried by a small majority. Interest in the subject grew out of the expulsion from the Salt Lake schools of two little girls who declared themselves Socialists and refused to take part in the flag-saluting exercises.

Theaters—Amusements—Entertainments.

MOROSCO'S BURBANK THEATER—MATINEES TOMORROW, SUNDAY AND THURSDAY.
The Continued Tremendous Demand for Seats Has Made It Necessary for Another--A 6th--Week of
"THE ESCAPE"
The Sale of Seats for the 6th Week Opens This Morning. Don't Wait Any Longer--See It Now.
MATINEES 25 and 50 cents. Nights, 25, 50 and 75 cents.

HAMBURGER'S MAJESTIC THEATER—Broadway Near 6th St.
POSITIVELY LAST 3 TIMES—POPULAR MATINEE TOMORROW.
Martin Beck and Mort H. Singer present the season's musical triumph.
"A MODERN EVE"
PRICES—NIGHTS AND MATINEE TOMORROW 50c TO $2.
Week Beginning Sunday Night—Seats Selling
The World's Greatest Comic Opera
"THE CHOCOLATE SOLDIER"
MUSIC BY OSCAR STRAUS. FULL STRENGTH OF THE WHITNEY OPERA COMPANY. Company of 75, including full opera orchestra. Seats selling. Prices—Nights and Saturday Matinee, 50c to $2. Wednesday Matinee, 50c to $1.50.

BELASCO THEATER—MATINEES TOMORROW AND SUNDAY
This Week Only—Matinees Tomorrow and Sunday
EVELYN VAUGHAN, BERT LYTELL and FRANCES RING with the entire Belasco company present Arnold Daly's famous success,
"THE REGENERATION"
A dramatization of Owen Kildair's novel, "My Mamie Rose."
NEXT WEEK'S GREAT OFFERING—FIRST TIME ON ANY STAGE
Bert Lytell, Evelyn Vaughan and the Belasco company will offer for the first time anywhere, Edward Salisbury Field's new comedy,
"WEDDING BELLS"
SEATS FOR THIS IMPORTANT OFFERING ARE NOW ON SALE

LYCEUM THEATER—OLIVER MOROSCO, LESSEE. DICK FERRIS, MANAGER.
LAST THREE TIMES—POPULAR MATINEE TOMORROW 10 and 25 CENTS.
This will be your last opportunity to see Bartley Campbell's great play,
"THE WHITE SLAVE"
NEXT WEEK—BEGINNING SUNDAY AFTERNOON—The Lyceum Stock Company will present the world-famous melodrama success,
"MAN'S ENEMY"
Seats are now on sale. Matinees Sunday, Tuesday, Thursday and Saturday.

BROADWAY, Between 6th and 7th—Phones: Home 508, Main 8270
Orpheum
AMERICA'S FINEST VERSION.
AMELIA BINGHAM. "Big Moments from Great Plays"
HOWARD. Scotch Balladeer
FERGUSON & NORTHLASS. London Trail Ch.
LES MARCO BELL. Comedy Cyclists
"MEIN LIEBCHEN." Gus C. Weinburg & Co.
FRANK MORRELL. The Singing Miner
CLAUDIUS & SCARLET. "The Call of the 49'a."
ALISKY'S ROYAL HAWAIIAN SERENADERS
Orpheum Symphony Orchestra, 2 and 8 p.m. World's News in Motion Views Every Night at 8, 10-25-50-75c; Boxes, $1; Matinee at 2 DAILY, 10-25-50c; Boxes $1.

PANTAGES BROADWAY VAUDEVILLE—10c-20c-30c
Matinees 2:30—Nights 7:10 and 9:00
"804" Marked Money
8 Big Comedy Features EVERY ACT A LAUGH

EMPRESS THEATER—Sullivan and Considine Vaudeville. Spring st. near Fourth.
Last 3 Days—Don't Miss This Corking Fine Bill
LA DANCE AU VIOLINS
COLLINS & HART
TOGETHER WITH SIX OTHER GREAT BIG FEATURES.
MATINEE EVERY DAY AT 2:15—10c, 20c and 30c—2 SHOWS EVERY NIGHT

ASCOT PARK—4th ANNUAL INTERNATIONL AVIATION MEET
Beachey Kearney, Chinese Tom Gunn, Roy Francis, Bryant, Captain Thaden, world's most noted birdmen in 3-Ring Aerial Circus. Beachey's spine-chilling, sensational, thrilling, death-daring—A TERRIL EVERY MINUTE. Beachey's death-dive daily—Irving's leap for life from biplane 4000 feet to limit of death-cheating. Auto races. ASCOT PARK, the aviation Field de Luxe in a desert waste with a few shacks thrown up—but every comfort of a metropolis. Ladies' rest rooms. TODAY, SAT., SUN., 2:30 to 4:30. Admission 50c. Reserved boxes, Henry-Cornett's. 5-cent car fare. Positively the most sensational and thrilling performance ever witnessed. You may have seen aviation meets but you owe it to BEACHEY to get the limit in thrills.

THE AUDITORIUM—THEATER BEAUTIFUL. L. E. BEHYMER, Manager.
Tomorrow, Saturday, Matinee ALICE NIELSEN
AND HER OPERATIC CONCERT COMPANY IN
LAST APPEARANCE "The Barber of Seville"
SEAT SALE AT BARTLETT'S AND AUDITORIUM. 500 GOOD SEATS AT $2.50. OTHERS 50c, 75c, $1.00, $1.50 and $2.00.

MASON OPERA HOUSE—Broadway, between First and Second. Klaw & Erlanger's Syndicate. W. T. WYATT, Manager.
ALL WEEK—MATINEE SATURDAY.
THE FAMOUS JULIAN ELTINGE
in "THE FASCINATING WIDOW"
Prices, 50c to $2. Seats selling NOW for second week.

FIESTA PARK—Pico St. and Grand Ave.
FREE COUPON—This advertisement, if presented at the door of CULINARY EXHIBIT AND PURE FOOD SHOW at Fiesta Park, entitle the holder to one FREE ADMISSION, if accompanied by one more persons who pay the regular admission price of 25 cents.

CENTURY THEATER—Main street, Just South of Fifth.
TONIGHT—EXTRA—EXTRA—TONIGHT—Three rounds of heavyweight boxing, of wrestling, by members of the Century Prize Chorus. All this week, "THE UNION MAN," with Jules Mandel and 40 favorites. SEATS SELLING. GET YOURS NOW. Prices always 10c, 20c, 25c.

MOZART THEATER—GRAND AVE. BETWEEN SEVENTH AND EIGHTH.
EXCLUSIVE MOTION PICTURES. ALL THIS WEEK.
"HAZEL KIRKE" and "LAND OF LIONS." Prices, 10c and 20c.
Continuous, 1 to 5—7 to 11.

CLUNE'S—3 Theaters
Broadway—Bet. 5th and 6th. Fifth St.—Fifth and Main. Grand—First and Main.
Five reels of first-run pictures. Different programs at each theater.

CAWSTON OSTRICH FARM—South Pasadena, Cal.
Visited by 100,000 people every year and pronounced the most interesting show on the Coast. South Pasadena cars. Round-trip tickets 75c. Station—at P. E. Depot or city store, 313 So. Broadway.

Happenin

Conflicting.

TEXT-BOOK LAW MEANS MUDDL

Crude Initiative Amendm Puzzles Officials.

Superintendent Is Kept B Explaining Defects.

State Board of Educat Seems Abolished.

[BY A. P. NIGHT WIRE TO THE TIM

SACRAMENTO (Cal.) Nov. 2 Inquiries are beginning to arrive the office of Edward Hyatt, State perintendent of Public Instruct from various school districts of State asking for information a free text-books. The State supe tendent is asked to explain why necessary to buy books when constitutional amendment adopte a recent election provided imm ately for the free distribution of books to children of the element schools.

In some instances Hyatt is hav trouble to explain that free books not be furnished before next fall perhaps later, depending enti upon the legislative enactments at coming session to supplement constitutional amendment.

Dealers fearing the State will m no provisions for refunds on unu books are not anxious to lay in s plies to be sold to children the co ing term.

NO OPINION YET.

The day following the election which the text-book amendment adopted Hyatt wrote the Attorn General asking for an opinion on effect of the amendment. The Att ney-General has not yet interpre the amendment.

Hyatt does not know whether th is a State Board of Education in existence to which his troubles was referred. It is the general belief body passed out with the adopt of the amendment.

WILL COST HALF MILLION.

Another feature of the amendm which is bothering Hyatt is whet the amendment provides for supp ing the children of the element schools with an entire new set books or whether it means mer to renew the books as they are d carded. If every child is entitled new books, the cost to the State w approximate $500,000, figuring value of the books in use now as basis for computation.

A renewal of the books as need will represent a disbursement about $250,000.

DISTRICTS IN THE BREACH.

Some school districts appreciati the position of the State Superinte dent and also realizing it to be physical impossibility to equip t children of each district with n books, are proceeding to buy boo that are absolutely necessary a wait until the Legislature provid some machinery to carry out the fr text-book idea.

Enough books are now printed ar ready for distribution among th children of the State for carrying o the work of the late winter and sprin term. In some instances books ha been printed for the children who en ter school next fall.

SOWING ON THANKSGIVING DAY

Rainfall Around Chico Has Bee Ample and Farmers Look Forwa to Another Good Crop Year.

[BY DIRECT WIRE TO THE TIMES.]

CHICO, Nov. 28.—[Exclusive Dis patch.] For the first time in many years seeding is being done on the farms and ranches in November t this vicinity. The rainfall for the season to date has exceeded that for the entire season last year an the last week of bright, sunshin weather has made it possible for th farmer to get in his grain.

Yesterday, seeding began on many of the big farms and, notwithstand ing today was a holiday, every ranch has its crews of men at work sow ing. The season has been unusuall prosperous and the farmer looks for ward to bumper crops. Last year at this time there was no feed fo cattle; now there is an abundance o green grass on every hand.

SHOWING UP OROVILLE.

It Remained for an Abstractor to Apprise Former Drunks They Were Illegally Punished.

[BY DIRECT WIRE TO THE TIMES.]

OROVILLE (Cal.) Nov. 28.—Exclusive Dispatch.] Since 1906 when Oroville was incorporated, the police have been making arrests for intoxication, but it remained for Peter

THE TIMES ILLUS

THIS recently reorganized and aptly called the "Unique Ma is devoted to the developmen Southwest, and to the exploitation ral resources. It is an independe present-day thought, narration an ially valuable for all who are tur the "Land of Heart's Desire", for mation about the country.

It has attractions for men of t the Grand Army of the Republic, States, as well as for all with an ey printed on fine, white paper, and is

In addition, it is replete with ten descriptive matter of historic canyons, mountains, seashore and fery, fascinating fiction of love, war reaming matter.

The Illustrated Weekly, being public separate from The Times new

For sale by news dealers, 10 cent $3.50 a year; without, $2.60 a year.

Address The Times-Mirror Comp ing, Los Angeles, Cal.

Happenings on the Pacific Slope.

Conflicting.

TEXT-BOOK LAW MEANS MUDDLE.

Crude Initiative Amendment Puzzles Officials.

Superintendent Is Kept Busy Explaining Defects.

State Board of Education Seems Abolished.

[BY A. P. NIGHT WIRE TO THE TIMES.]

SACRAMENTO (Cal.) Nov. 28.—Inquiries are beginning to arrive at the office of Edward Hyatt, State Superintendent of Public Instruction, from various school districts of the State asking for information about free text-books. The State superintendent is asked to explain why it is necessary to buy books when the constitutional amendment adopted at a recent election provided immediately for the free distribution of text-books to children of the elementary schools.

In some instances Hyatt is having trouble to explain that free books can not be furnished before next fall and perhaps later, depending entirely upon the legislative enactments at the coming session to supplement the constitutional amendment.

Dealers fearing the State will make no provisions for refunds on unsold books are not anxious to lay in supplies to be sold to children the coming term.

NO OPINION YET.

The day following the election at which the text-book amendment was adopted Hyatt wrote the Attorney-General asking for an opinion on the effect of the amendment. The Attorney-General has not yet interpreted the amendment.

Hyatt does not know whether there will be a State Board of Education in existence to which his troubles can be referred. It is the general belief this body passed out with the adoption of the amendment.

WILL COST HALF MILLION.

Another feature of the amendment which is bothering Hyatt is whether the amendment provides for supplying the children of the elementary schools with an entire new set of books or whether it means merely to renew the books as they are discarded. If every child is entitled to new books, the cost to the State will approximate $500,000, figuring the value of the books in use now as a basis for computation.

A renewal of the books as needed will represent a disbursement of about $250,000.

DISTRICTS IN THE BREACH.

Some school districts appreciating the position of the State Superintendent and also realizing it to be a physical impossibility to equip the children of each district with new books, are proceeding to buy books that are absolutely necessary and wait until the Legislature provides some machinery to carry out the free text-book idea.

Enough books are now printed and ready for distribution among the children of the State for carrying on the work of the late winter and spring term. In some instances books have been printed for the children who enter school next fall.

WOWING ON THANKSGIVING DAY.

Rainfall Around Chico Has Been Ample and Farmers Look Forward to Another Good Crop Year.

[BY DIRECT WIRE TO THE TIMES.]

CHICO, Nov. 28.—[Exclusive Dispatch.] For the first time in many years seeding is being done on the farms and ranches in November in this vicinity. The rainfall for the season to date has exceeded that for the entire season last year and the last week of bright, sunshiny weather has made it possible for the farmer to get in his grain.

Yesterday, seeding began on many of the big farms and, notwithstanding today was a holiday, every ranch has its crews of men at work sowing. The season has been unusually prosperous and the farmer looks forward to bumper crops. Last year at this time there was no feed for cattle; now there is an abundance of green grass on every hand.

SHOWING UP OROVILLE.

It Remained for an Abstractor to Appraise Former Drunks They Were Illegally Punished.

[BY DIRECT WIRE TO THE TIMES.]

OROVILLE (Cal.) Nov. 28.—Exclusive Dispatch.] Since 1906 when Oroville was incorporated, the police have been making arrests for intoxication, but it remained for Peter Burbage, a local abstractor, arrested for being drunk, to show that the city officers had no jurisdiction. The case was set for trial by the police judge, and the District Attorney ordered the case dismissed. This means the law is invalidated.

WILL PROTECT GAME.

SANTA CLARANS ORGANIZE.

[BY A. P. NIGHT WIRE TO THE TIMES.]

SAN JOSE (Cal.) Nov. 28.—A temporary county branch organization of the "Great Fish and Game Protective Association of the State of California" was effected last night at a meeting of Santa Clara sportsmen. Dr. J. W. Davis was elected temporary president and Merle Gray temporary secretary. A second meeting will be held December 6, when the association will be made permanent. Dr. Davy appointed a committee of sportsmen throughout the county on membership.

DROPS DEAD AT GATE.

Boy's Run of Six Blocks to Football Game Too Much for Weak Heart.

[BY A. P. NIGHT WIRE TO THE TIMES.]

SEATTLE, Nov. 28.—Marshall Peterson, aged 17, son of Marshall W. Peterson, cashier of the Dexter Horton National Bank, ran six blocks from the street car to the university football field this afternoon and dropped dead at the gate. The boy was very eager to see the college game and raced because he was late. He had previously suffered from a weak heart.

OVER THE LAST DIVIDE.

DEATH OF CHICO PIONEER.

[BY DIRECT WIRE TO THE TIMES.]

CHICO, Nov. 28.—[Exclusive Dispatch.] J. V. Richardson, one of the earliest settlers of Butte county and a pioneer well known throughout Northern California, died at his home in this city today. He was 75 years of age and was a native of Indiana. With his brothers he formed a partnership in 1865 and purchased the property now known as Richardson Springs, one of the popular health resorts of this region. In 1902 he retired from the partnership and settled on a place near Nord. He was superintendent of the Butte County Hospital for five years and was a prominent man socially and commercially and in a political way, being a lifelong Democrat and a leader in his particular township. His funeral will take place Saturday. Richardson came to California in 1865, arriving by ox team under the captaincy of B. K. Irvin.

DYNAMITE EXPERT DIES.

Frank R. Roller, Who Aided in Uncovering Trail of McNamaras, Passes Away in San Francisco.

SAN FRANCISCO BUREAU OF THE TIMES, Nov. 28.—[Exclusive Dispatch.] Frank R. Roller, for thirty-five years superintendent of the Giant Powder Works, and one of the leading experts in explosives in the West, died this morning at his home in Oakland after a long illness.

Roller played an important part last year in uncovering the trail of the McNamaras and their accomplices, Schmidt and Caplan. Partly through his disclosures, the Los Angeles Times explosion mystery was solved. When the large cache of dynamite was found in South San Francisco, where it had been taken by the conspirators after being purchased from the Giant Powder Works, Roller assisted the detectives in identifying it. He also aided materially in identifying nitroglycerine which was found in Los Angeles after the explosion.

Roller was a native of Konigsberg, Prussia. He was 68 years old. He came to California in his youth and early became identified with the manufacture of high explosives. He is survived by a widow, Mrs. Susan E. Roller, and three children, Josephine R. Hoag, Frank R. Roller and Paul R. Roller.

Funeral services will be held tomorrow afternoon at 3 o'clock at the Oakland Crematory Chapel, Howe and Mather streets.

KILLED MAN IN FIST FIGHT.

Chairman of State Committee of Oklahoma Progressive Party Is Held Without Bond.

[BY A. P. NIGHT WIRE TO THE TIMES.]

EL RENO (Okla.) Nov. 28.—Alvon McDonald, chairman of the State Committee of the Progressive party, was arrested and held without bond here last night, charged with killing F. T. Marsh, an attorney of this city who died from injuries received while engaged in a fist fight with McDonald.

The men quarreled when McDonald saw Marsh borrow 50 cents from an old soldier on the street. McDonald heard the old man say he had no money left after giving Marsh the half dollar. McDonald became indignant and reproached Marsh and a fight resulted. Marsh was knocked to the pavement and his skull was fractured.

When Marsh fell, McDonald assisted him to his feet and accompanied him to a hospital. McDonald sat at the bedside for several hours and finally fainted from the strain of awaiting the outcome of Marsh's injuries.

Riches.

MINE CONGRESS OUT ON FROLIC.

Spokane Diggings Recall Wild, Old Days.

Lead and Zinc Men to Urge Retention of Duty.

Renewed Attacks on Policy of Conservation.

[BY A. P. NIGHT WIRE TO THE TIMES.]

SPOKANE (Wash.) Nov. 28.—Plans for the permanent financing of the American Mining Congress occupied the attention of delegates at the brief session today.

A message was read from F. Wallace White of St. Louis, offering to be one of 100 men to subscribe $1000 each. As an alternative he proposed that the initiation fee for life membership be raised from $100 to $1000 and a membership campaign be started to raise $100,000 to be invested for the benefit of the congress. No definite action was taken on either proposition.

A resolution was adopted providing for the appointment of a committee to frame a law protecting mining investors. This committee will report next year. A permanent committee on Alaska also was provided for.

A resolution recommending that the charges for sampling gold at government assay offices in the West be not allowed to exceed the charges in force at the office in New York was adopted, as was a resolution favoring the abolishing of the Mount Olympus Memorial, a 600,000-acre game preserve in the Olympic National Forest of Washington.

FOR PROTECTIVE TARIFF.

Representatives from Missouri, Oklahoma, Kansas and Idaho organized to day the Lead and Zinc Chapter of the congress, with the object of urging the retention of the duty on lead and zinc.

The congress laid aside its deliberations tonight for a frolic at the "Spokane diggins," a mimic mining camp of the wild old days.

Thanksgiving was observed generally by the delegates. While the majority of the delegates either attended church services or went sightseeing, the members of the resolutions committee, which is composed of one delegate from each State, spent the forenoon elaborating their report.

Discussion of this report probably will be the signal for renewed attacks on the Federal government's present conservation policy, culminating in demands for State control of natural resources and liberalizing of the Federal mineral land laws.

FEELS HIMSELF ABUSED.

Naval Commissory Steward Files Suit for Damages Against Five Prominent Officers.

[BY A. P. NIGHT WIRE TO THE TIMES.]

NORFOLK (Va.) Nov. 28.—Alleging that he was manacled before his comrades and otherwise humiliated when no specification of charges had been furnished as provided by naval law, W. W. Dickey, a naval commissary steward, whose official dealings with provision contractors have been the subject of inquiry yesterday filed suit for $25,000 damages against five prominent naval officers.

The defendants are Capt. John G. Quinby of the receiving ship Franklin; Capt. H. McL. P. Huse of the battleship Vermont; Rear-Admiral R. M. Doyle commanding the Norfolk navy yard; Capt. Rogers Welles of the battleship Louisiana, and Capt. Arthur T. Marix, commanding the marine company of the Louisiana.

Habeas corpus proceedings for the release of Dickey were dismissed today by Federal Judge Waddill because specifications as required had been reserved for a trial before a general court-martial next Monday on a charge of perjury.

PLEADS FOR NATIONAL ANTHEM.

Walter Blackman Points Out Need at American Society's London Thanksgiving Dinner.

[BY ATLANTIC CABLE. BY WIRELESS OVERLAND TO THE TIMES.]

LONDON, Nov. 28.—A Thanksgiving dinner given by the American Society in London at the Savoy Hotel this evening was attended by 400 American residents and their friends, under the presidency of Walter Blackman, who made a plea for a more suitable national anthem for the American nation. He said that even Americans often doubted which was the national anthem, opinions pretty generally being divided among "The Star-Spangled Banner," "Hail Columbia," "Yankee Doodle" and "Way Down Upon the Suanee River."

"The Star-Spangled Banner," he said, "written a century ago, is now obsolete musically, unsuitable for general use and not an expression of the national sentiments."

Proposing the health of the American Ambassador the Rt. Hon. Charles E. Hobhouse, M.P., deeply deplored the fact that illness prevented Mr. Reid from attending. England, he said, was proud to think that America had always sent the best of her sons to represent her here. Mr. Reid had come here with a great reputation behind him, and his sojourn had only served to enhance it. If the rumor were true and Mr. Reid would soon depart from England he would leave many true and devoted friends. He would carry back with him a message of peace and good will from the citizens to the citizens in America and would also carry with him in his departure all the best traditions of the office. Secretary Van Duzer, in behalf of the society, regretted the absence of Ambassador Reid, who had previously attended every Thanksgiving and Fourth of July celebration since he had been in England.

The American Consul-General, John L. Griffiths, took the Ambassador's place, and spoke eloquently on American progress, with humorous references to the austere pilgrims who established the commemoration.

Gold Watch for Life Saver.

OYSTER BAY (N. Y.) Nov. 28.—[By A. P. Night Wire.] Elbert E. Martin, the stenographer who grappled with John Schrank after he had shot Col. Roosevelt in Milwaukee, is today the proud possessor of a handsome gold watch, a Thanksgiving present from the colonel in appreciation of Martin's act.

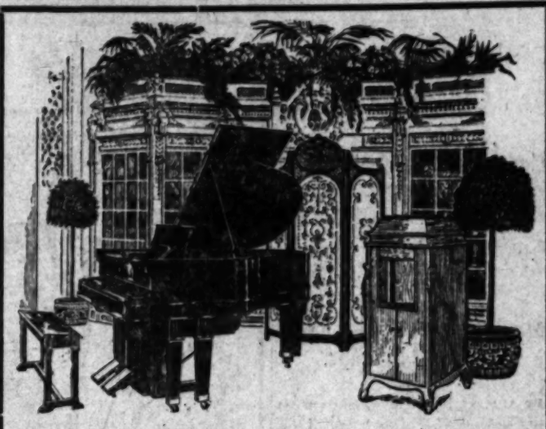

The PIANOLA PLAYER PIANO

immediately endows you and every member of your household with complete music mastery.

The pianist's years of practice yield a repertoire of but a few score selections. The Pianola Player Piano assures you at once a range as wide as musicdom, from the latest popular hit to opera, from waltz to symphony.

The Metrostyle and the Themodist, exclusive features of the Pianola Player Piano, enable you to play with the mood-echoing touch and tempo of the virtuoso, who thrills, soothes, invigorates and inspires.

We are now showing a wonderful collection of Pianola Player Pianos in both upright and grand form, by Steinway, Weber, Steck, Wheelock, and Stuyvesant, together with several other instruments, less expensive in price, ranging from $485 upwards. If you are in the market for a player piano you will be best served at this store, where the world's leading makes will always be found, at fair prices, on liberal terms.

SOUTHERN CALIFORNIA MUSIC COMPANY
STORES AT RIVERSIDE - POMONA - SAN DIEGO - SAN BERNARDINO
332-4 So. Broadway and Los Angeles

Greenland in Florida.

(Continued from First Page.)

ery, Ala., and Spokane, and six degrees colder than Portland.

THE ICY HEART.

Vicksburg, Miss., in the very heart of the "sunny South," is shivering under snow and a temperature of 28 above, or thirty-two degrees colder than the minimum at Los Angeles, and twenty-two degrees colder than San Francisco.

Jacksonville, Fla., one of the famous southern winter resorts, has a maximum of 50 and a minimum of 36, or two degrees colder than Cheyenne, Wyo., and only two degrees warmer than Helena, Mont.

Blizzards have been raging in Northern New York, but they have not been followed by extreme cold, the lowest point tonight being Buffalo, which records 26, above, or the same temperature as Parkersburg, W. Va. Pittsburgh shows 34 above, being the coldest point in the East.

In the Northwest, Duluth, with 6 above, is the coldest spot. This is fourteen degrees lower than the coldest Canadian point reported tonight.

SOUTH SUFFERS.

The suffering in the South is intensified by the fact that residents are not prepared to combat it. Their dwellings are set on stilts and the chill winds have full sweep. The public generally is not clothed to withstand the present cold weather, and the means for artificially warming residences are woefully inadequate. Perhaps the worst feature, however, is the fact that comparatively warm weather in the North and snow and wintry blasts over the South is keeping away the great kood of tourists, admittedly the best and most remunerative crop of the South.

BULL MOOSE FLING AT SOUTH.

Progressives Already Apportion Delegates for National Convention Four Years Hence.

[BY WIRELESS LINE TO THE TIMES.]

CHICAGO BUREAU OF THE TIMES, Nov. 28.—[Special Dispatch.] Delegates to the Bull Moose National Convention in 1916 will number 972, the number being based on the vote cast for Col. Roosevelt and Gov. Johnson.

Progressive leaders tabulated the list of delegates, following the publication of the total vote cast at the Presidential election. Medill McCormick said the plan of selecting delegates is expected to do away with the "Solid South" feature of the Republican convention, in which delegates were seated in large numbers, although they represented few real Republican voters.

Mr. McCormick said there will be seated at the 1916 convention one delegate and one alternate for every 5000 votes, or major fraction thereof, cast for Roosevelt and Johnson, according to Congressional districts, but each such district shall be entitled to one delegate at least.

Any Other Tailor's $30 SUIT or Overcoat I'll Duplicate For $14

Giving the People the Benefit of MY THIRD FLOOR LOW RENT has gained me the patronage of thousands of regular customers who declare that in the past they have been victims of The High Street Rent Tailors.

IF THE CUSTOMER DON'T PAY THE HIGH STREET RENT, WHO DOES?

You are invited to look over my large assortment of Foreign and Domestic Woolens and to inspect the Fine Workmanship of my Garments, then

Judge for Yourself

I originated the Crescent Shoulder, Close Fitting Collars and Never Break Fronts.

Stewart
THE SQUARE TAILOR
Third Floor Exchange Bldg. Take Elevator
Entrance 321 W. 3rd St.
OPEN EVENINGS

Warning to Japan.

(Continued from First Page.)

in Hawaii, either by sale or lease, for a coaling station.

AMERICAN POLICY.

This will be in line with the policy adopted a long time ago by this government and recently reiterated in the Lodge resolution at the last Congressional session, which declared in substance that the United States will not permit acquisition of land for coaling stations by foreign steamship corporations anywhere in North or South America.

While colonial possessions of the United States were not included by name in the resolution, the State Department undoubtedly construes the resolution to include Hawaii.

It is not improbable that the matter will be the subject of an investigation by the Foreign Relations Committee of the Senate just as the Magdalena Bay affair was at the last session, which resulted in the Lodge resolution.

WISCONSIN RETURNS.

MADISON (Wis.) Nov. 28.—The proposed woman's suffrage amendment in Wisconsin was defeated at the recent election by a majority of 91,476, according to the official returns, the compilation of which was announced today.

"Walk-Over" The Shoe for You

WHEREVER YOU GO

It's the same story of Walkover leadership. Not alone in Los Angeles, but in every American and European city.

It is a point to seriously consider when you need shoes.

Walkovers have made their world-wide reputation on superior quality, supreme comfort, exclusive style and honest value.

$4.50 and $5.00.
Others down to $3.50 and up to $7.00.

WALKOVER BOOT SHOPS
Paul A. Jesberg, Vice-Pres. and Mgr.
623 South Broadway, and Spring at Fourth.

8% Interest as Much as 8%
Don't Be Afraid

Throughout the East, interest over 5 per cent. per annum scares investors; in the Middle West over 6 per cent. is questioned, and here on the coast many question 7 per cent. or more. Yet in the East, throughout the West and here on the Pacific Coast many companies pay their stockholders as much as

40% Per Annum

and carry forward handsome surpluses.

One of the strongest, if not the strongest, most rapidly growing and most successful of financial institutions on this Coast is back of and

Guarantees

prompt payment of principal and interest of the GOLD NOTES I am authorized to issue. Those GOLD NOTES are founded upon sound, DIRECT, individual security. That security consists of notes secured by first mortgages, trust deeds or high-grade dividend-yielding stocks, the soundest of the sound. Those GOLD NOTES pay as much as 8 per cent. per annum and the guarantee, which is simple, straightforward and not equivocal, absolutely protects the buyers or holder.

Fullest investigation is courted. If you follow lawyers, bankers and other experienced financiers you will reach the same conclusion—that the GOLD NOTES are the best when issued under the

New System

8% For further information and for safe and profitable investments, apply to Geo. L. Batty

637 S. Hill Street, Ground Floor, Los Angeles, Cal.

40,000 Germans in Los Angeles

await your invitation for them to buy either the wares you manufacture or those you handle at your store. These people want to be recognized as a factor. Reach them through their own medium. Reach them through the advertising columns of the

Germania
THE LEADING GERMAN NEWSPAPER
HOMEPHONE A-1474

Kings County Alfalfa Land
$100 an Acre on Five Years' Time

Good Alfalfa Land at $100 an acre with water is getting to be a scarce commodity in California. Good Alfalfa Land, with water, close to a railroad, at any figure less than $150 an acre is an absolutely safe investment — and is sure to increase in value.

A man with 20 to 40 acres of good Alfalfa Land, properly developed, is assured of a substantial and continuous income. Dairying and hog raising, in connection with Alfalfa farming, is extremely profitable. There is a ready market, at good prices, for all of these products that can be raised.

Santa Paula Rancho, in Kings County, is now being sold off in 20 and 40-acre Tracts, with water, at $100 an acre—one-fifth cash, balance in five equal annual payments, at 6 per cent. interest.

The Santa Paula Rancho—which is a part of the original Botsford Rancho—is located twelve miles from Hanford and about four miles from Guernsey station, on the Santa Fe. There is no better Alfalfa Land in the State than is found on this Ranch. A large acreage is already under cultivation. Gravity water from Kings River, for irrigation, goes with the land. Artesian water, for stock and domestic purposes, is easily developed.

Come in and let us furnish you further facts and arrange to show you the land. S. T. Kelsey, General Sales Agent. J. L. Mayers, Sales Manager, 833-834 Higgins Building; 108 West Second Street, Los Angeles.—[Advertisement.

THE TIMES ILLUSTRATED WEEKLY

THIS recently reorganized and reconstructed 40-page magazine, aptly called the "Unique Magazine of the Sensuous Southwest," is devoted to the development of California and the expanding Southwest, and to the exploitation of their rich and stupendous natural resources. It is an independent, non-partisan weekly vehicle of present-day thought, narration and description—a publication especially valuable for all who are turning their eyes in the direction of the "Land of Heart's Desire" for possible homes, or for special information about the country.

It has attractions for men of the army and navy, for members of the Grand Army of the Republic, and of the National Guards of the States, as well as for all with an eye on the "ultimate West." It is well printed on fine, white paper, and is a handsome magazine.

In addition, it is replete with captivating travel stories, well-written descriptive matter of historic interest about California's plains, canyons, mountains, seashore and valleys. It publishes appealing poetry, fascinating fiction of love, war and adventure, and other delightful reading matter.

The Illustrated Weekly, being complete in itself, is served to the public separate from The Times news sheets when required.

For sale by news dealers, 10 cents a copy. With the Sunday Times, $3.50 a year; without, $2.60 a year.

Address The Times-Mirror Company, publishers, New Times Building, Los Angeles, Cal.

ANCHOR DENTURE PLATE NO ROOF
Trade Mark Registered.

GUARANTEED
Plates That Fit
Bridge Work That Lasts
—THE ONLY PLACE

In Los Angeles where you can get this non-dropping, non-gagging, roofless plate. The fit guaranteed. Plates $7.00 up. Bridgework $5 per tooth. All work made absolutely painless.

ANCHOR PAINLESS DENTISTS
833 So. Broadway. Tally's Theater Bldg.
Entrance at left of Tally's ticket office. 8:30 a.m. to 6 p.m. Phone A5260.

Laird-Schober Shoes for Women
WETHERBY-KAYSER SHOE CO.
BROADWAY AT FOURTH

Drink and Drug Treatments
Neal Institute
945 SO. OLIVE ST.
Los Angeles, Cal.
Home A4072; Dowy. 4003

Washington.

PLAN BANQUET FOR "UNCLE JOE"

Love Feast to Mark Close of His Career.

Taft, Wilson and Roosevelt to Be Invited.

Proposed Event to Be on Elaborate Scale.

[BY DIRECT WIRE TO THE TIMES.]

WASHINGTON BUREAU OF THE TIMES, Nov. 28.—[Exclusive Dispatch.] Plans for a dinner in honor of "Uncle Joe" Cannon, to be served on a scale more elaborate than any like event in the history of the capital city are being prepared by the friends of the former Speaker of the House. The guests will come from every section of the country and will include men who served with the veteran statesman from Illinois in the earlier Congresses as well as the present.

INVITE TAFT AND WILSON.

President Taft will be invited and no doubt, will accept, and invitations will be extended to President-elect Wilson and to former President Roosevelt.

The inaugurators of the movement for the dinner are former Representative "Jim" Tawney of Minnesota, who was chairman of the Appropriations Committee under Mr. Cannon, and former Representative "Jim" Kennedy of Ohio. Both men are now in Washington.

The affair is to be a love feast, designed to celebrate the close of what is the most remarkable career that has been served in Congress. Mr. Cannon, on March 4, next, at which time he retires to private life, will have been a member of the House for nineteen terms, covering thirty-eight years. During all of that time he has been active in legislative matters.

SPEAKER FOUR TERMS.

He was chairman of the Committee of Appropriations and a vigorous "watch dog" of the Treasury before he was elected Speaker at the beginning of the Fifty-eighth Congress, an office to which he was re-elected in three succeeding Congresses, or until his party went out of power in favor of the Democrats.

"Uncle Joe" has been the honor guest of many famous dinners and banquets in Washington, but Messrs. Tawney and Kennedy are confident the proposed event will be the crowning affair of them all. Though all of Mr. Cannon's political lieutenants of other days, who are now living and are able, will be present, the dinner will be non-partisan.

RED CROSS AT WAR.

American Society Issues Warning to Outside Societies Against Soliciting or Receiving Funds.

[BY A. P. NIGHT WIRE TO THE TIMES.]

WASHINGTON, Nov. 28.—The discovery of a red cross rivalry in the raising of funds for relief work in the Balkan States, caused the American Red Cross today to issue a formal statement that all organizations or persons except those belonging to the Red Cross of the United States, who solicit or receive funds in the name of the Red Cross, are acting in violation of the law. The Federal statute makes this National Red Cross Organization the only officially recognized Red Cross in the United States.

Teapot Tempest.

WHO IS LEADER OF EXPEDITION?

SEETHING BUREAU RIVALRY OVER SANTO DOMINGO.

Insular Affairs Officials Swear by All Precedents That Their Chief Cannot Play Second Fiddle to Head of Latin-American Affairs and Feeling at Capital Runs High.

[BY DIRECT WIRE TO THE TIMES.]

WASHINGTON BUREAU OF THE TIMES, Nov. 28.—[Exclusive Dispatch.] Officials of the Bureau of Insular Affairs of the War Department and the Bureau of Latin-American Affairs of the State Department are engaged in a lively squabble concerning the authority and official name of the commission now settling revolutionary and customs troubles of Santo Domingo.

William Tecumseh Sherman Doyle is chief of the Bureau of Latin-American Affairs. Brig.-Gen. Frank McIntyre is chief of the Bureau of Insular Affairs. Both are with the expedition of 750 marines now in Santo Domingo.

In recent accounts of the activities of the commission, newspapers throughout the country have been calling it the "McIntyre expedition," giving the impression that Gen. McIntyre is head of the expedition. This is resented by officials of the Bureau of Latin-American Affairs, who declare that Doyle is the real head of the force engaged in straightening out tangled conditions in the republic. They say McIntyre is merely commander of the marines, while Doyle is head of the commission.

IRE AROUSED.

This has aroused the ire of Insular Affairs officials who contend that McIntyre is the real boss of the expedition. Insular Affairs officials, who supervise the government of the Philippines, assert the chief of their bureau cannot play second fiddle to a mere chief of Latin-American Affairs and they declare the Santo Domingan force should really be termed "the McIntyre expedition."

This dispute has been seething under the surface at the War and State Departments for some time and has caused bitter feeling. It is reported that Secretary Knox and Secretary Stimson may be dragged into the affair.

This is the season when sickness stalks through the land in the form of pneumonia. The surest defense against the disease is Chamberlain's Cough Remedy.—[Advertisement.

TWO HEADS TO TURKEY.

A Farmer Who Went to See It Loses Fifty Dollars.

[BY DIRECT WIRE TO THE TIMES.]

CHICAGO BUREAU OF THE TIMES, Nov. 28.—[Exclusive Dispatch.] Ebenezer R. Corey, a farmer of Imperial, Neb., on his way to spend Christmas with his mother in Wheeling W. Va., left his wife and two children in the Grand Central Station for a short time tonight while he went with two strangers who had agreed to show him a two-headed turkey. Corey later told the depot policeman that the strangers took his $50.

World's Trade.

THESE FIGURES STAGGER ONE.

WORLD'S COMMERCE FOR YEAR THIRTY-FIVE BILLIONS.

Statistics Show That Totals for This Year Eclipse Those of Nineteen Hundred and Ten and Have More Than Doubled in Twenty-two Years.

[BY WIRELESS LINE TO THE TIMES.]

WASHINGTON BUREAU OF THE TIMES, Nov. 28.—[Special Dispatch.] The world's international commerce will establish a new high record in 1912, present indications being that the total will aggregate $35,000,000,000, against $31,000,000,000 in 1910, $20,000,000,000 in 1900 and $17,500,000,000 in 1890, having thus doubled in twenty-two years.

The figures are those of a compilation from the official publications of about seventy leading countries, recently made by the statistical division of the Bureau of Foreign and Domestic Commerce.

ALL SHOW LARGE TOTALS.

Nearly all the important countries show larger totals for 1912 than in 1911 or any earlier year. Imports into the United States increased from $126,000,000 to $148,000,000; Canada from $30,000,000 to $52,000,000; Japan from $26,000,000 to $28,000,000.

The total value of the import into the seventy principal countries and colonies of the world in 1911 approximated 17 2-3 billion dollars. Deducting from this the imports of the United States, leaves a total of sixteen billion dollars as the value of the foreign markets in which American products and manufacturers may be sold. Of this total of sixteen billions, imports from the United States amounted to two billions, or one eighth of their total imports.

THE LARGEST IMPORTERS.

The countries taking the largest proportionate share of their imports from the United States, are: Haiti, 69.5 per cent.; Honduras, 68.2 per cent.; Canada, 61.7 per cent.; Santo Domingo, 60.6 per cent.; Panama, 54 per cent.; Mexico, 54.9 per cent.; Cuba, 58.2 per cent. and Costa Rica, 51.3 per cent.

The United Kingdom takes 17.3 per cent. of its imports from us; Germany, 12.3 per cent., and France 8.6 per cent. of her total. The largest markets for American products measured by their valuation of imports from the United States are: The United Kingdom, $572,000,000; Canada, $285,000,000; Germany, $282,000,000; France, $119,000,000; The Netherlands, $117,000,000; Italy, $70,000,000; Cuba, $57,000,000; Mexico, $56,000,000; Austria, Hungary, Argentina and Belgium, between $45,000,000 and $50,000,000 each and Australia, Brazil, Russia and Japan, sums ranging downward from $32,000,000 to $27,000,000.

DOCTOR ROUTS HIGHWAYMEN.

Chico Physician Turns on High Gear and Sends Early-Morning Robbers Sprawling in the Street.

[BY WIRELESS LINE TO THE TIMES.]

CHICO, Nov. 28.—[Special Dispatch.] Dr. C. L. Browning of this city put to rout two highwaymen this morning when they attempted to stop him in his automobile as he was speeding down Chestnut street in response to an early-morning call.

The doctor at first thought someone had run from a near-by house in an endeavor to have him attend a sick person and he started to stop. He saw the glimmer of a gun, heard the second command to halt, turned on his high gear and the machine literally sprang at the hold-up men, sending them sprawling to the side of the street, while the doctor drove to safety downtown.

Fate.

SURPRISE BABY IS SAD MEMORY.

ST. GEORGE HOTEL FIRE VICTIM BURIED IN CHICAGO.

Actress Intended Making Holiday Real Thanksgiving for Parent but It Proved Her Day of Sepulture and One of Sorrow for Grandmother—Infant's Life on Thread.

[BY DIRECT WIRE TO THE TIMES.]

CHICAGO BUREAU OF THE TIMES, Nov. 28.—[Exclusive Dispatch.] Mrs. Margaret Harrington, Chicago vaudeville actress who lost her life in the St. George Hotel fire in Los Angeles, had planned to surprise her mother, Mrs. Mary Hart, of No. 495 North St. Clair street here by bringing her baby home for Thanksgiving. The grandmother had not been aware of her daughter's marriage.

Today the actress was laid away in Mt. Carmel Cemetery and the baby is suffering in the St. Joseph's Hospital. The child was so burned in the fire that at first it was thought amputation of one leg was all that would save its life.

It is possible a skin grafting operation will save the child, who is six months old. The doctors at St. Joseph's Hospital have not decided.

McNamaras.

FEDERAL SIDE CLOSING CASE.

Government Evidence All in at Indianapolis.

Seven Named Who Knew of Dynamite Plot.

Man Who Ran from "Job" Identified in Court.

[BY A. P. NIGHT WIRE TO THE TIMES.]

INDIANAPOLIS (Ind.) Nov. 28.—The government has completed its presentation of testimony at the dynamite conspiracy trial.

Dist.-Atty. Miller announced today the government would end tomorrow or Saturday. Then the defense will begin its case in denial of the charges that the forty-five men on trial aided in the McNamara dynamite plots by illegally transporting explosives on passenger trains.

Mr. Miller served notice that tomorrow he would insist on a prompt enforcement of the court's ruling that the bonds of fourteen of the defendants are invalid because they are indemnified. Attorneys for the defendants said they had been endeavoring to procure new bonds and if the court insists on immediately producing new bonds, aggregating more than $140,000 the men will have to be confined in jail between sessions of the court.

Mr. Miller said further questions would be raised as to the bonds of Frank M. Ryan and John T. Butler, president and vice-president respectively of the ironworkers' union.

Telling of an explosion at North Randall, Ohio, on March 25, 1911, when $50,000 damage was done to an ore converter by nitroglycerine, Edward Cole testified today he heard the noise in his store a mile and a half away, and with a lantern and a revolver ran down the road.

HE'S THE MAN.

On the way, he said he met a man running away from the explosion. Asked if the man was in the courtroom, Cole pointed at George (Nipper) Anderson of Cleveland, saying "He's the man."

Seven persons were named by Robert G. M. Ross as having known of a plot to blow up buildings in construction in Detroit in 1910. Ross, now employed as a mechanic by the government in Hawaii, testified that Hiram Cline of the carpenters' union had confided to him that $100 had been paid to Charles Wachtmeister of the ironworkers' union "as the carpenters' share of the expense of the explosions."

TALKED TOO MUCH.

The witness said the explosions did not occur "because Wachtmeister talked too much."

Later, he said, Frank B. Murphy, Clarence E. Dewd, William K. Benson and Spurgeon P. Meadows, all indicted union officials, were present when the money paid to Wachtmeister was discussed.

When objection was made to the mention of L. A. Noel, financial secretary of an ironworkers' union, the court allowed the testimony to be offered on the representation by the District Attorney that it had been shown "Noel was a co-conspirator."

Ross said he had been called to a meeting of union officials and accused by them of being employed as a spy by non-union builders and that "the brothers wanted to take radical action."

MADE A BIG NOISE.

Ross declared he denied the charge but warned them the proposed explosions "would make a big noise."

Frank J. Higgins, Boston, was accused of having admitted that the blowing up of the tower of municipal buildings at Springfield, Mass., on April 4, 1911, had cost $300 by a witness.

Daniel W. Gallagher testified that after the explosion Higgins admitted he had gone to Hartford, Conn., to establish an alibi and Higgins had said the explosion cost the ironworkers' union $300. The witness also testified Higgins told of trouble which Michael J. Young, ironworkers' union official at Boston, had had in trying to unionize the Springfield job. Ortie E. McManigal confessed he actually caused the explosion and received pay for it.

HIS CONSCIENCE SMOTE HIM.

Los Angeles Man Sends Twenty-five Dollars to San Francisco for Property Stolen in Big Fire.

[BY A. P. NIGHT WIRE TO THE TIMES.]

SAN FRANCISCO, Nov. 28.—The San Francisco Board of Education received a contribution to its "conscience fund" today from an unknown Los Angeles man who forwarded a money order for $25 for property stolen after the big fire.

"This amount," said the letter, "is in payment for some junk taken from a school site, and for $9.75 cash taken from a safe on another school site.

"This sum is in excess of the value of the property and cash taken by me, and is sent in atonement for my crookedness."

GAVEL FALLS FOR RANSDELL.

Sergeant-at-Arms of United States Senate Succumbs to Operation at Age of Seventy Years.

[BY A. P. DAY WIRE TO THE TIMES.]

WASHINGTON, Nov. 28.—Col. Daniel M. Ransdell, Sergeant-at-Arms of the United States Senate, former United States Marshal for the District of Columbia, and an intimate friend of the late President Harrison, died here early today as the result of an operation.

Col. Ransdell was one of the well-known figures of public life. He had been Sergeant-at-Arms of the Senate for nearly twelve years, having been elected to the post in January, 1900. As such officer he had practically complete charge of all official Senate affairs, the issuing of subpoenas in Senate inquiries and the conduct of Senate functions. He was 70 years old and a native of Indianapolis where his body will be buried.

Michigan Kills Suffrage.

[BY A. P. NIGHT WIRE TO THE TIMES.]

DETROIT, Nov. 28.—The constitutional amendment providing woman suffrage in Michigan was defeated by 894 votes, according to figures compiled in the Secretary of State's office at Lansing from every county in Michigan.

One pill after each meal will quickly build up the health run down by worry, overwork or any unusual drain on the system. One box of Dr. Williams' Pink Pills contains two weeks' treatment.

You need exactly this tonic treatment when you are debilitated, easily tired, have weak back, lack appetite and are unable to sleep at night because of constant thinking.

Take one pill after each meal and soon a better appetite, new energy and refreshing sleep will show that your system is being toned up, that you are being restored to health.

"Owing to a run-down condition of my blood I suffered for over two years," says Mrs. Richard Ahrens, Cole Block, Brainerd, Minn. "The doctor did not help me much and though reading about Dr. Williams' Pink Pills I was led to give them a trial. I soon felt better and improved rapidly. I gained in flesh, had a good color and could eat a hearty meal. I take the pills now once in awhile for a tonic and always receive benefit from them."

The tonic effect of Dr. Williams' Pink Pills enables the system to recover from many ordinary diseases of the blood and nerves such as anæmia, chlorosis, rheumatism, many forms of stomach trouble, nervousness, sick headache and St. Vitus' dance.

Write today, stating your trouble, and see if Dr. Williams' Pink Pills have cured cases like yours. Dr. Williams' Pink Pills are sold by all druggists, or will be sent by mail, postpaid, at 50 cents per box; six boxes $2.50, by the Dr. Williams Medicine Co., Schenectady, N. Y.

PITH OF THE DAY'S NEWS FROM THE MIDDLE WEST.

[BY DIRECT WIRE TO THE TIMES.]

CHICAGO BUREAU OF THE TIMES, Nov. 28.—[Exclusive Dispatch.] Thanksgiving Day was ideal, but a trifle warmer than people in the Great Lakes region are accustomed to. The sky was overcast but the threatening snow did not materialize, although it is plentiful in States all around Chicago and as far south as the heart of Mississippi, presumably below the frost line. Maximum temperature 39 degs., minimum 25 degs. South wind twenty-five miles an hour. Other temperatures:

	Max.	Min.
Alpena	39	12
Bismarck	42	28
Cairo	46	26
Cheyenne	54	28
Cincinnati	40	24
Cleveland	32	26
Concordia	42	24
Davenport	44	20
Denver	56	34
Des Moines	46	22
Detroit	32	22
Devil's Lake	38	20
Dodge City	58	22
Dubuque	42	16
Duluth	32	06
Escanaba	32	12
Grand Rapids	32	24
Green Bay	32	18
Helena	42	34
Huron	50	20
Indianapolis	38	22
Kansas City	52	26
Marquette	24	14
Memphis	48	32
Milwaukee	36	22
Omaha	44	26
St. Louis	42	28
St. Paul	40	14
Sault Ste. Marie	28	10
Springfield, Ill.	44	22
Springfield, Mo.	50	24
Wichita	54	26

VALISE REVEALS DIVORCE.

[BY WIRELESS LINE TO THE TIMES.]

ST. LOUIS, (Mo.) Nov. 28.—[Special Dispatch.] Depositions filed yesterday reveal the strange way in which a discarded valise apprised Mrs. Emma Derrance that John H. Derrance, a wealthy Chariton county land owner, had secretly divorced her at St. Louis, a year prior. Mrs. Derrance was assigned by a hotel clerk to a room which had been occupied by her husband, from whom she had been separated some time. In the room she found a valise, which she opened, finding among its contents her husband's decree of divorce, which she took steps to have set aside. Since the separation, Derrance has been paying her $2000 a year for her support.

SAYS HE IS KING'S SON.

[BY WIRELESS LINE TO THE TIMES.]

CHICAGO BUREAU OF THE TIMES, Nov. 28.—[Special Dispatch.] Henry Holden Colpus, whose home is a hall bedroom at No. 519 North Rush street, says he is a son of the late King Edward of England. Colpus is pressing his claim through a Chicago lawyer now in England with the "papers," which are said to include letters from members of the royal family admitting the claim of Colpus, who calls himself "Prince Henry De Guelph." He says his mother was Eliza Holden, a young widow, who considered herself the "spiritual wife" of the King. "Mother died May 6, 1910, the same day King Edward died," he said.

AND ALL IN ONE WEEK.

[BY WIRELESS LINE TO THE TIMES.]

CHICAGO BUREAU OF THE TIMES, Nov. 28.—[Special Dispatch.] Felix Markiegick, who calls himself "Prof. Lenord," and who is to be tried in the United States District Court for using the mails to defraud, promises to perform miracles to prove his greatness. Government agents learned the professor offered as one of his secrets a recipe of how to become as famous a singer as Caruso or as great a musician as Kubelik without a single lesson and all in a week.

WATCH OUT, GIRLS.

[BY WIRELESS LINE TO THE TIMES.]

CHICAGO BUREAU OF THE TIMES, Nov. 28.—[Special Dispatch.] Harold F. Hoops, son of W. H. Hoops, millionaire merchant, has left the Bridewell, where he remained two months of his own accord after serving a sentence as a masher. Young Hoops said the prison life did him much good and declared he would go out West and "start all over again." When he was fined $25 and costs his father refused to come to the rescue. Young Hoops was much downcast when informed he must serve a sentence in the city prison, but before his term expired he became so attached to the place he remained there several weeks. "I'm turning over a new leaf," said he. "Back to the simple life for me. No more late hours, wine suppers or gay life."

VICE QUESTION AT POLLS.

[BY WIRELESS LINE TO THE TIMES.]

CHICAGO BUREAU OF THE TIMES, Nov. 28.—[Special Dispatch.] Chicago may be given an opportunity to decide the question of vice regulation at the polls. Alderman John R. Emerson, chairman of the Aldermanic committee which is investigating vice conditions, recommends this plan. He said he believed this question as well as every important civic problem should be settled in this way. He pointed out that should the city adopt too drastic an elimination system the public would voice its disapproval and a more restraining programme would be the result. "The public should put its stamp of approval on the plan," said the Alderman. "This is the only solution to the problem."

BUCK DEER ATTACKS MAN.

[BY A. P. DAY WIRE TO THE TIMES.]

BOULDER (Colo.) Nov. 28.—Forfifty minutes E. M. Smith, superintendent of Chautauqua Park, fought harehanded with an enraged buck deer this morning, and was saved from death by the arrival of park attendants who heard his cries for help. Smith went to the enclosure in which this one deer was confined on his morning feeding round. The buck dashed at him with lowered head. The superintendent saved himself for almost an hour by hanging to the deers antlers. The furious buck tossed him into the air and dashed him to the ground time and again, breaking four ribs and his left arm.

LEAP AND SLIDE SAVES LIFE.

Former Varsity Football Captain Jumps Out of Auto Just as It Wrecks Itself in High Bank.

[BY DIRECT WIRE TO THE TIMES.]

OROVILLE, Nov. 28.—[Exclusive Dispatch.] While speeding his auto at a rate close to forty-five miles an hour on the road from this city to his home five miles north of town, Ralph Butler, formerly captain of the varsity football team at the University of California, and also a baseball star, leaped for his life when the steering wheel broke and the machine plowed toward a high bank. The car was completely wrecked and ready for the scrap heap after the collision.

Butler slid along the road just like he used to make a flying tackle or slide a base, and, aside from a few scratches where his hands were cut by pebbles in the road, he was unhurt.

The first symptom of croup is hoarseness. When Chamberlain's Cough Remedy is given as soon as the child becomes hoarse, the attack can always be averted.—[Advertisement.

LOTS $70 up, easy terms, thirty minutes from city, on Venice Short Line. 326 M. W. Hellman.—[Advertisement.

The Times Free Information Bureau

617-619 South Spring Street

ADVERTISING COPY AND SUBSCRIPTIONS RECEIVED.

THE TIMES' FREE INFORMATION AND RESORT BUREAU is for the accommodation and benefit of persons seeking interesting routes of travel, desirable hotels and cafes, recreation and recuperation at the seashore or in the mountains.

Particulars are furnished by competent attendants and by correspondence, to the general public regarding rates and attractions of railroad and steamship lines, hotels and pleasure and health resorts. Photographs, descriptive circulars and transportation literature are kept on hand for inspection and distribution. Times readers can obtain here in a few minutes without the delay incident to writing for it, all the information necessary for a safe and enjoyable journey or vacation. This service is absolutely free.

PERSONS CONTEMPLATING VISITING LOS ANGELES ARE PRIVILEGED TO HAVE THEIR MAIL ADDRESSED TO THIS BUREAU.

Resorts.

New Arlington Hotel
Santa Barbara

Absolutely Fireproof—Tourists' Headquarters—All Outside Rooms—Private Lavatories With All Rooms—Perpetual May Climate

E. P. DUNN, Lessee

Santa Catalina Island

California's Island Playground.

HOTEL METROPOLE—Open All the Year

Excellent cuisine—European plan. Beautiful golf links, mountain coaching, horseback riding, boating, bathing and sailing in safe waters. See the Wonderful Marine Gardens.

BANNING CO., Agents—104 Pacific Electric Bldg. PHONES—MAIN 36; HOME 10014.

RADIUM SULPHUR SPRINGS

Matrons Ave. and Grove St., Los Angeles.

TAKE BATHS IN LIQUID SUNSHINE. NATURAL MINERAL WATER.

SPARKLES AND FOAMS LIKE CHAMPAGNE. Drink the most radio-active natural curative mineral water. It purifies blood, keeps you young, revitalizes, rejuvenates your whole body. HOT BATHS cure Rheumatism, Colds, Poor Circulation, Backache, Nervousness, Stomach, Liver, Kidneys, Bladder, Blood, Bright's, Nervous and Female Troubles. Makes skin velvety, stops hair falling out. Physician in charge. Send for Booklet. Water delivered. Matrons ave. cars on W. 7th St. direct to springs. Telephone 10403.

Beverly Hills Hotel

Mountain air and mountain scenery. Ocean air and ocean scenery. 200 Rooms—Sleeping Porches. You are within 20 minutes of the center of Los Angeles by motor car or motor. Phone 54302; Sunset Hollywood 4. BEVERLY HILLS, CAL.

SPEND A FEW OF THESE DELIGHTFUL FALL DAYS AT

HOTEL VIRGINIA

LONG BEACH. Special Fall Rates. Phone or write for rates to CARL S. STANLEY, Manager.

Hotel MARYLAND and BUNGALOWS

American and European Plan

Open All the Year *Pasadena, California*

HOTEL MT. WASHINGTON "1000 Feet Above the Sea"

TAKE GARVANZA OR SOUTH PASADENA CAR TO AVENUE 40. PHONE 61237 OR EAST 2207. TABLE D'HOTE DINNERS ONE DOLLAR.

MOUNT WILSON HOTEL, 6000 ELEVATION

California's unique MOUNTAIN RESORT; AUTOMOBILE STAGE leaves Pasadena daily, 9:30 A. M. Make your reservations early. LOS ANGELES OFFICE, 201 MERCANTILE PLACE. Phone F1251, Home, 10442, or 35 Pasadena. H. D. DAVIES, Manager. Gen. P. E. ROSS, Manager.

'LEVEN OAKS HOTEL

MONROVIA, CAL. A beautiful, new, high-class hotel in the most healthful and equable climate in Southern California. Near the mountains. 45 minutes from Los Angeles via Pacific Electric. Home phones Main 191. L. B. TOLLMEN, Proprietor.

Ye ALPINE TAVERN

Hotel and Cottages Mt. Lowe

Remodeled and refurnished. Private baths and modern conveniences. Rooms $1.50 up. Meals a la carte at reasonable prices. No concessions. Reservations at Hotel Electric Information Bureau, 6th and Main. Sunset Main 8288. Home 10288.

Superb Routes of Travel.

NO EXTRA CHARGE FOR BERTH OR MEALS

Pacific Coast Steamship Co.

Steamships GOVERNOR, carrying $12 passengers. PRESIDENT, carrying $15 passengers.

SAILING THURSDAYS

San Francisco $7.25 1st class $5.25 2d class — Seattle or Tacoma $8.25 1st class $6.25 2d class

Steamship State of California carrying 250 passengers

SAILING SUNDAYS

San Francisco $7.25 1st class $5.25 2d class — Seattle or Tacoma $8.25 1st class $6.25 2d class

Through tickets to all points in United States or Canada via San Francisco, Seattle, Victoria or Vancouver.

San Diego Daylight Excursions every Wednesday and Saturday morning, $2.50 one way, $3.50 round trip. Finest of Service. Large Modern Steamers.

Ticket Office, 540 S. Spring st. Phones—Home A5339, Main 8

Steamships Beaver—Bear—Rose City

Passenger Liners $94 $94

NEWEST MODERN COASTWISE STEAMERS San Francisco, Astoria and Portland Direct.

Next Sailing Friday, Nov. 29th

December 4, 9, 14, 19, 24, 29.

Pacific Mail Steamship Co.

$65 One Way—HONOLULU—$110 Round Trip

For Japan, China, Manila and Around the World Tours.

PANAMA LINE—SEE THE CANAL—LOW EXCURSION RATES

Steamer Pennsylvania, Passenger Rooms 42. December 14, for South America and New York.

A. OTTINGER, Gen'l Agt. C. G. KRUEGER, Dist. Pass. Agt.

Phones—Home A3751, Sunset Main 1904. 257 South Spring St.

San Pedro Office, Fifth and Beacon Sts.

Los Angeles Hotels.

Hotel Calvert

JUST OPENED

743 SEAGRAVE STREET. A select family hotel, steam heated. Rooms single or en suite, luxuriously furnished. Table board unexcelled. Phone 24078. Within walking distance.

MRS. SAM COHEN, PROPRIETOR.

Huntley Apartments

1207 WEST THIRD STREET.

Ten minutes' walk from Third and Broadway cars. Crown Hill car line. New concrete building. Two first and five-room housekeeping apartments. Two cement tennis courts. MAIN 1281; HOME 10281.

Golden Apartments

Highest Class Apartments in the City. Steel construction, fireproof, Steam Heat, Hot Water, Tiled Baths, Electric Lights, Gas Ranges, Hardwood Floors, Tiled Entrance, Janitor Service, Elevator, Garage, Telephone in each apartment. 1110 West Seventh Street. Broadway 7991; 60943. LOWEST RATES.

City Restaurants.

MAINE

The Pine Tree contingent which dines with us daily is large. Join them. Our free programs are large. Join them. 337 S. BROADWAY. BRISTOL, Spring and Fourth.

Meet Your Friends at Christopher's TEA ROOM Open 2 to 6 Daily. 351 South Broadway.

Plan to Take Your Thanksgiving Dinner at Jahnke's Cafe Cor. First and Spring See the Russian Ballet

ee 617-619 South Spring Street
ureau
SCRIPTIONS RECEIVED.
ORT BUREAU is for the accommodation utes of travel, desirable hotels and rest in the mountains.
ttendants and by correspondence to the f railroad and steamship lines, hotels and riptive circulars and transportation litera- ribution. Times readers can obtain here in riting for it, all the information necessary This service is absolutely free.
LOS ANGELES ARE PRIVILEGED TO BUREAU.

rton Hotel
arbara
urists' Headquarters— te Lavatories With All imate
N, Lessee

ina Island
l Playground.
—Open All the Year
Beautiful golf links, moun- oating, bathing and sailing in Marine Gardens.
04 Pacific Electric Bldg.
HOME 10844.

RINGS Melrose Ave. and Gower St., Los Angeles.
INE. NATURAL MINERAL WATER. IT
AMPAGNE. Drink the most radio-active d, keeps you young, revivifies, rejuvenates ion, Colds, Poor Circulation, Sciatica, Dia- Bright's, Nervous and Female Troubles cian in charge. Send for Booklet. Water ect to springs. Telephone 53401.

ills Hotel
and ocean scenery. 200 Rooms—Baths— of the center of Los Angeles by electric 4. BEVERLY HILLS, CAL.
THESE DELIGHTFUL FALL DAYS AT
EL VIRGINIA
ecial Fall Rates. Phone or write for rates RL S. STANLEY, Manager.
nd BUNGALOWS
uropean Plan
Pasadena, California
"1000 Feet Above the Sea"
ADENA CAR TO AVENUE 43. D'NOTH DINNERS ONE DOLLAR.
L, 6000 ELEVATION
TOMOBILE STAGE leaves PASADENA LOS ANGELES OFFICE, 246 MERCH- Pasadena. H. D. DIFFIN, Representa-

KS HOTEL
hotel in the most healthful and equable tains. 45 minutes from Los Angeles via L. B. VOLLMER, Proprietor.
ERN Hotel and Cottages, Mt. Lowe. nd modern conveniences. Rooms $1.00 consumptives. Reservations at Pacific unset Main 8200. Home 60291.

of Travel.
FOR BERTH OR MEALS
OVERNOR, carrying $12 passengers, RESIDENT, carrying $15 passengers,
THURSDAYS
Seattle or Tacoma
class. $20.25 1st class. $15.25 2d class carrying $30 passengers.
te of California
UNDAYS
ttle or Tacoma $25.25 1st class $15.25 2d class
or Canada via San Francisco, Seattle and Saturday morning, $3.50 one way. dern steamers. Phones—Home A2323, Main 47.
eaver—Bear—Rose City
594 594 461
RN COASTWISE STEAMERS. Astoria and Portland Direct.
Friday, Nov. 29th
er 4, 9, 14, 19, 23, 29.
ilSteamshipCo.
LU—$110 Round Trip
Around the World Tours. —LOW EXCURSION RATES. 94. December 16, for South America
C. G. KRUEGER, Dist. Pass. Agt., 317 South Spring st. and Beacon Sts.

Hotels.
ert JUST OPENED
ol, steam heated. Rooms single and reserved. Phone 10278, Wilshire 33. PROPRIETOR.
ey Apartments
WEST THIRD STREET.
alk from Third and Broadway or Hill line. New concrete building. Two, three m housekeeping apartments. Free garage. o courts. MAIN 2230; HOME 10268.
ents Highest Class Apartment Hotel. Most Comfort, Less Expense than Hotel Life. Large, Sunny Rooms. Elevator, Garage. Magnificent Grounds. 648. LOWEST RATES.

staurants.
contingent which dines and other- ams is large. Join them at CAFE ring and Fourth.
Plan to Take Your Thanksgiving Dinner at Jahnke's Cafe Cor. First and Spring ce the Russian Dancers

Revolt.

RELS LOSE NOTED LEADER.

Defeat at Guzman, Twenty-five Killed.

Threatened by Attack of the Insurrectos.

Troops Recruited to Full Strength.

[P. NIGHT WIRE TO THE TIMES.]
PASO, Nov. 28.—Thanksgiving, observed in Mexico, was ed today in Juarez in re- eports of a rebel defeat at , and in the arrival of two of artillery and 100 reinforce- from the city of Chihuahua. the twenty-five rebels killed Guzman attack was Maj. Gano, leader of prominence. The loss was eight killed, says report today.
ELS AMONG DEFENDERS.
, threatened by insurrecto, has found that rebels are among the town's defenders. of arrests was begun today It is said, will materially the 100 Federal soldiers of garrison. A half dozen men from the ranks were placed charged with not only being sympathizers, but with actually rebel soldiers.
CLARS ARE RECRUITED.
Tracy Aubert, left with only Federal regulars and no ar- found it necessary to recruit to full strength. Rebels from El Paso joined the army and today the Mexican exico exposed a plot where- ed volunteers were pre- to turn on the regulars when ected insurrecto attack was The arrival from the State some artillery is expected materially in defending the uld an attack be made. eloped today that the three supposedly of troops, which Chihuahua City a few days ago north, were merely work with a small troop escort. Federal government has re- and reinforcements into ders part of the State where appear as numerous as at the ng of the revolution, and the Federal garrisons ad- are inadequate.

A TRANSFERRED.
ter of Communications Re- Minister of National Works ding Rafael Hernandez.
[P. NIGHT WIRE TO THE TIMES.]
CO CITY, Nov. 28.—Rafael Minister of National has been appointed Minister Interior to succeed Jesus Hagsa, resigned.
el Bonilla has been trans- from the Ministry of Com- to that of National and Jaime Gurza, subsecre- Finance, has been appointed of Communications.
ns from the States of Mexico infested by rebels, con- pleting, although the three ments reported are styled Fed- ories. Rebels approached so Toluca, capital of the State m that they sacked the pow- ght station, leaving the city

TO MEET BRYAN.
-elect Invites Democratic to Conference on His Re- from Bermuda.
[P. NIGHT WIRE TO THE TIMES.]
LTON (Bermuda) Nov. 28. Wilson has written a let- William Jennings Bryan, in- to a conference after Mr. returns from Bermuda. President-elect wishes to con- Mr. Bryan as one of the of the Democratic party, but like counsel with a number other Democratic leaders, also, definitely announced that Mr. is not coming to Bermuda. the Thanksgiving dinner to- and Mrs. Wilson went driv- In the evening attended an performance of "Our Mutual

AD, FORTY HURT.
ath and Three Sleepers of Express in Pennsylvania Embankment.
DAY WIRE TO THE TIMES.]
ADELPHIA, Nov. 28.—Four known to have been killed than two score were in- probably fatally, when the Express on the Pennsyl- road, which left here at o'clock last night, was derailed Lorch, about twenty-five miles this city, shortly before mid- the day coach and three fell twenty feet down an em- into a train of coal cars right line, which at this point next to the passenger tracks.
[ed:
FINDLEY, passenger, of
BALDWIN, New York, Pull- conductor.
Pullman conductor.
TIFIED PASSENGER.

PLAGUE AT NOUMEA.
Island Quarantined After Natives and Two Europeans to Plague.
AND A. P. TO THE TIMES.]
(N. S. W.) Nov. 28.—De- outbreak of bubonic Noumea have reached here from the French island been placed in quarantine health department. Twenty and two Europeans have al- succumbed to the ravages of while the whole island is being infected. People are fear of its spread.

Registers—Wanted.
prices paid. Cashier Cash Reg- and Los Angeles streets.
to go East, C. Haydock, I. C. Sixth. Main 3218, Pl418.—[Ad-

A TEN CENT BOX OF "CASCARETS"

Insures You for Months Against Headache, Biliousness, Constipation, Bad Stomach.

Put aside—just once—the Salts, Cathartic Pills, Castor Oils or purgative waters which merely force a passageway through the bowels, but do not thoroughly cleanse, freshen and purify these drainage or alimentary organs, and have no effect whatever upon the liver and stomach.

Keep your inside organs pure and fresh with Cathartics, which thoroughly cleanse the stomach, remove the undigested, sour and fermenting food and foul gases, take the excess bile from the liver and carry out of the system all the constipated waste matter and poisons in the intestines and bowels.

A Cascaret tonight will make you feel great by morning. They work while you sleep—never gripe, sicken and cost only 10 cents a box from your druggist. Millions of men and women take a Cascaret now and then and never have Headache, Biliousness, coated tongue, Indigestion, Sour Stomach or Constipated Bowels. Cascarets belong in every household. Children just love to take them.—[Advertisement.

Life's Seamy Side.

SHORT RESPITE FOR MURDERER.

Gov. Johnson Grants Bombella Two Weeks' Stay.

Williams, Half-breed Indian, to Be Hanged Today.

Mother Preparing Holiday Meal Is Fatally Shot.

[BY A. P. NIGHT WIRE TO THE TIMES.]
SACRAMENTO, Nov. 28.—Gov. Johnson today issued a reprieve to Manuel Bombella, sentenced to be hanged at San Quentin Prison tomorrow for the murder of a rival at a dance in Orange county in March of this year.

Bombella has been granted a respite until the thirteenth of next month, while Edward Williams, the half-breed Indian who murdered two women near Oroville, Butte county, will hang tomorrow for the crime he committed a year ago.

There are three executions set for Friday, December 6.

Two of these are at Folsom, those of Edward Delehante, negro, and Charles Carson, the man who has not spoken for more than two years, and that of Willie Luis, a Chinese, who will be executed in San Quentin. It is probable that Gov. Johnson will issue at least one reprieve next week and that Delehante or Carson will be the men to get stays of execution. The Governor has indicated that he will not allow more than one execution at a State prison on the same day.

CHILDREN WITNESS TRAGEDY.

Chicago Woman Fatally Injured While Preparing Thanksgiving Dinner for Them.

[BY A. P. NIGHT WIRE TO THE TIMES.]
CHICAGO, Nov. 28.—Mrs. Dorothy Puscy was shot down and possibly fatally injured by her divorced husband today as she was preparing a Thanksgiving dinner for her five young children, who witnessed the shooting.

Mrs. Puscy had roasted a large turkey and was at a delicatessen store near her home when her former husband called. Unaware of his presence, she returned to her home with dainties for the dinner.

"Are you going to invite me to your dinner?" asked the former husband.

"No, I'm not," replied Mrs. Puscy.

Puscy then drew a revolver and fired three times at his former wife. One of the bullets struck the woman in the head, inflicting a dangerous wound.

Puscy then shot himself in the neck. He will recover.

COMMUTES MONTANA VALJEAN.

Man Serving Life Sentence for Murdering Sweetheart Has Sentence Cut to Fifteen Years.

[BY A. P. NIGHT WIRE TO THE TIMES.]
HELENA, Nov. 28.—Albert Beckman, known as Montana's Jean Valjean, serving a life sentence for the murder of his sweetheart, Helen Kelly, in Butte in 1903, was given today a commutation of sentence to fifteen years by Acting Governor Leighton.

Beckman's case has aroused interest all over the country. Since his confinement in the penitentiary he has sent money regularly to charitable organizations and worthy sufferers throughout the country. He never has made an application for pardon or commutation of sentence. He is working in a convict road camp in Flathead county.

HOUN' DOG STILL IN FASHION.

Wilson's Victory Makes No Difference to Princess Colorado Mansfield and Her Russian Canine.

[BY WIRELESS LINE TO THE TIMES.]
NEW YORK BUREAU OF THE TIMES, Nov. 28.—[Special Dispatch.] "Houn' dog for the Princess Colorado," bawled a bellhop at the Ritz today. Those in the corridors sat up and took notice.

Notwithstanding the Wilsonizing of the Electoral College, the good old United States is going to catch up with the European style is dukes and princesses. Inquiry revealed the tall Russian deer hound trailing unwillingly at the leash of the bellhop, was the property of the Princess Colorado Mansfield, about to leave the Ritz, robbing that aristocratic establishment for the present of the last company of highnesses and notabilities.

GET that lot at Rosebero tract at $700. Terms. 738 S. W. Hellman.—[Advertisement.

Remnants--Broken Assortments & Odd Lots Underpriced

An Appealing Collection of Bargains Offered to Make Friday a Busy Day

To 15c Embroideries 5c

Nainsook embroidery edges and insertions in many good patterns. Widths in the lot up-to-9 inches. Strong, well made edges. Five thousand yards of clean, fresh embroideries that formerly sold to 15c, reduced for today's sale to 5c a yard.

Hale's GOOD GOODS
341-343-345 S. BROADWAY
IN THE HEART OF THE SHOPPING DISTRICT.

To 35c Fancy Laces 15c yd.

We must have space to show holiday goods. For Friday's sale we have slashed the price on 10,000 yards of laces to half and less than their former figures. Edges and bands in Cluny, torchon, English, ratine and macrame patterns. Widths to seven inches. Laces worth 35c. On sale today at 15c a yard.

$9.75 Fine Silk, Satin & Wool Dresses

Good Styles—All Sizes—Values $15.00 to $18.75

Odd lines of one-piece Dresses—all good styles and quite a number to choose from, but scarcely two alike in the entire collection. Messaline, India and taffeta silk in plain black, fancy changeable taffeta in blue, green, lavender and tan. Charmeuse satin in navy blue, black, apricot and taupe. Fine serges, broadcloths and French voiles in plain black; also navy blue and taupe wool serge. Full length sleeves. High or low collar. Some with fine lace yokes and many with lace trimmed sleeves; both plain and trimmed skirts. All sizes up to 40. Dresses worth $15.00 to $18.75. On sale today, at $9.75.

Corduroy Norfolk Jackets $7.95

Misses' Norfolk jackets, of splendid quality corduroy. Made with yoke; stitched box pleats and belt of same material. These come in navy blue and brown; sizes 14, 16 and 18. Good $10.00 values and all new. Sale price $7.95.

Silk and Chiffon Waists $3.00

Good Styles—Values to $7.50

Dressy waists of navy blue silk chiffon, made over a foundation of eyelet embroidery; V yoke of embroidery, finished with rose colored piping and silk tassel. Fine, all-silk messaline waists, with cluster tucks and side pleated ruffle. Full length sleeves, high soft collar and fancy jabot. These come in brown, tan and black; also navy blue with white stripes. Black with brown stripes and brown with white. Also all black. Good, practical waists, worth up to $7.50. On sale today at $3.00.

$1.50 Tailored Waists 93c

Tailored waists of white soisette and linene, or natural colored linen; also soisettes in tan and blue; made shirt styles. High, soft collar; full length sleeves and tailored cuffs. All sizes up to 42. Regular $1.50 values. Sale price today at 93c.

$1.00 Another Sale of Trimmed Hats

Practical Models—Values $3.95 to $7.50

Another lot of 250 trimmed hats—mostly close fitting styles. Black, brown, blue, green, red, tan and white. Velvet, felt and silk covered frames neatly and appropriately trimmed. None worth less than $3.95 and most of them $5.00 to $7.50 values. Trimmings alone are worth more than the price of the hats. While the lot lasts, only $1.00 each.

Handsome Plush Shapes $6.00

Handsome plush shapes, both large and small models. Fresh, new goods, in black and black and white. These are in great demand. These are $10.00 values. On special sale at $6.00 each.

$1.50 Hydegrade Petticoats 95c

Black Hydegrade petticoats, well cut and neatly finished. Flounce trimmed with band. These are regular $1.50 petticoats. On special sale at 95c each.

$1.50 Flannel Kimonos $1.00

Women's full length flannel kimonos, made with turndown collar and cord girdle at the waist; good colors. $1.50 values. On sale at $1.00 each.

$1.25 House Dresses 89c

Women's house dresses of percale; made with belt and gored skirts. Neat colors and good patterns. $1.25 values. Today, 89c.

$6.50 Bath Robes $5.00

Women's bath robes, of red or gray wool eiderdown or figured blanket flannel; trimmed with satin ribbon. $6.50 to $8.75 values. On sale at $5.00 each.

Flannel Gowns 50c

Women's gowns of striped outing flannel; Mother Hubbard styles, with double back yoke, 65c values. Sale price, 50c.

Women's gowns, of plain blue or pink Daisy flannel; kimono neck; braid trimmed. $1.25 values. On special sale at..... 89c

Women's ribbed cotton knee skirts. Assorted colors, with fancy striped borders. Well finished. 75c values. Sale price 50c

50c and 75c Plain and Fancy Silks 39c Yard

Crepe de chine, silk bengalines, silk poplins, and fancy silks in a variety of popular colors. Materials suitable for waists, dresses, trimmings and fancy work. 50c and 75c values. On sale today at 39c yard.

$1.25 Fancy Silks 79c Yard

Yard wide fancy silks, checks, stripes and fancy figures. Messalines, taffetas and louisines. In a good range of popular colors, $1.25 values. Sale price, 79c yard.

$5.00 Brocade Velvet $3.50

New broaded silk velvets; 30 inches wide, in black only. The latest and most popular fabrics for coats. The regular $5.00 value. On special sale at $3.50 a yard.

Heavy cream coatings; all wool; 54 inches wide. Diagonals, basket and striped weaves. $4.00 values. Sale price, the yard..... $2.50

Lining satin, yard wide; guaranteed for two seasons; black, white and all the popular colors. Sale price, the yard..... 75c

Black and white checked suitings, 42 inches wide. Neat small checks. Best wearing quality. Worth 75c. Sale price, the yard..... 50c

$1 Silk Velvets-- All the New Colors--59c yd.

Fine silk velvet, 19 inches wide. Plain or paon. All the new colors, including taupe, navy, brown, Copenhagen, tan, cerise, Neil Rose, green, purple, red, cream and black. The regular $1.00 value. On sale at 59c a yard.

Silk Remnants at One Half

Remnants of silks, suitable for waists, trimmings and fancy work. Both plain and fancy Taffetas, messalines and louisines. Good colors and good lengths. On sale today at half price. The best will go first, so come early.

Dress Good Remnants

Wanted lengths in popular weaves in wool dress goods. The very colors and styles you will buy off the piece. Some of the best selling numbers to choose from. A great variety from which to select. Today at greatly reduced prices.

9x12 Foot Axminster Rugs For $10.95

Fine Axminster rugs, with mottled centers and plain brown or tan borders. 9x12-ft. size. As good a quality as the average $20.00 rugs. On special sale today at $10.95 each.

75c Scrim Curtains 58c Pair

White scrim curtains; regular width and length; finished with pretty lace edge. Fresh new goods. Every pair perfect. On sale today at 58c a pair.

$1.50 Lace Curtains 97c Pair

Loom lace curtains, in white or Arabian shades. 2½ and 3 yards long and up to 54 inches wide. Plain or figured effects. Fresh, new goods. Worth $1.50. Sale, 97c.

$25.00 9x12 Foot Axminster Rugs for $16.95

Best quality Axminster rugs, size 9x12 feet. Heavy, deep pile. New patterns in rich color combinations. Rugs actually worth $25.00. On sale today at $16.95.

Fine quality curtain scrim; 40 inches wide. In fancy figured effects. Fresh, new goods. 35c and 40c values. Sale price, the yard..... 28c

Couch covers, 54 to 70 inches wide, and full length. Plain or fringed. Rich designs. $2.25 and $1.50 values. Sale price, each..... $1.69

Full size bed comforters filled with nice white cotton; wool tied. Medium and dark colored covers. Regular $1.25 values. Today, each.... 98c

Plaid Blankets $3.98 Pair

Plaid wool blankets, full size; good weight. Neat designs in the best of colors. They have the appearance of a $5.00 blanket. Today, $3.98 a pair.

$2.25 Comforters $1.90 Each

Bed comforters, large size; covered with good silkoline; filled with pure white cotton. Regular $2.25 values. On sale today at $1.90 each.

$6.00 Plaid Wool Blankets $5.00 a Pair

Excellent quality plaid wool blankets, in all the wanted colors. Big enough for the largest beds. Good, heavy weight and full napped. Actual $6.00 values. On sale today for $5.00 a pair.

Matrimonial Adventure.

MADE MARRIAGE HIS BUSINESS.

PROFESSIONAL HUSBAND'S WIFE SEEKS DIVORCE.

Confession of Palmer, Whose Avocation Was Wedding Women for Money, to Be Spread on Court Records in Chicago in Proceeding Which Threw Light on His Career.

[BY WIRELESS LINE TO THE TIMES.]
CHICAGO BUREAU OF THE TIMES, Nov. 28.—[Special Dispatch.] Unless Frank E. Palmer, a self-styled professional husband, who has been the object of a world-wide hunt for three years, appears in court tomorrow, at least one of his wives will be granted a divorce. The confession of this man, who is said to have made a business of marrying women for their money, will be spread on the records of the Cook county courts.

The number of Palmer's victims is not known. The last time he was heard from, he was at the Palmer House with a woman from Denver. She was said to have $18,000. The couple were on their way to Europe.

STORY OF PALMER'S CAREER.

Mrs. Nellie V. Palmer, No. 2612 North Clark street, told the story of the professional husband's career in court, and tonight added the details.

"We were married," she informed Judge Marcus Kavanaugh, "under the name of Palmer—E. Palmer—at St. Louis, November 25, 1906. After three years had passed Frank—if that is his name—had obtained $4500 from me. One day he came home and we quarreled. He knocked me down with his fist and disappeared."

Mrs. Palmer said she wanted a divorce, and the court, after hearing her remarkable story, agreed she was entitled to a decree.

"He left," she said, "because I wouldn't give him any more money."

Subsequently she said he confessed his real business, adding: "I would call him a matrimonial adventurer who advertised for women."

In answer to a question as to the man's looks, she said he was "a handsome man."

ASKED MONEY FROM DENVER.

She said she heard from him since he left for Denver, adding that he wrote her for money. One letter inclosed an advertisement in a St. Louis paper. It set out that "a fine, middle-aged bachelor wishes to meet refined middle-aged lady with some means, who would appreciate good home and congenial companion."

He wrote about his "busy days answering advertisements," and told of "running his legs off" for a woman with "lots of money." In another epistle he said he would go to Colorado Springs "and write from the hotels." He said it was hard to get "the good ones" and that while he could "get lots of homes," he did not want "to live that way." He wrote later he had found a "live one in Colorado Springs." Not long afterward, Mrs. Palmer heard he was at the Palmer House with the Denver woman. She has heard nothing since.

MASKED MEN ROB SAFE.

Four Men Gag and Bind Office Clerks in Edmonton and Secure $1600.

[BY A. P. NIGHT WIRE TO THE TIMES.]
WINNIPEG (Man.) Nov. 28.—Sixteen hundred dollars was taken from the Canadian Northern freight office safe at Edmonton, Alberta, early today after four masked men had gagged and bound the clerks and blew the safe.

LIVE STOCK SHOW AT CHICAGO.

Exhibition Opens Tomorrow, Giving an Opportunity to Compare American With British Breeds.

[BY WIRELESS LINE TO THE TIMES.]
CHICAGO BUREAU OF THE TIMES, Nov. 28.—[Special Dispatch.] With the arrival today of shipments of 7000 head of the finest live stock in the United States, everything was made ready for the opening of the International Live Stock Exposition at the Union Stock Yards.

The show begins Saturday and continues until December 7. R. H. Heide, secretary, says the exhibits will be 50 per cent. larger than ever before.

Robert H. Keene of London will act as foreign judge at the show. Mr. Keene will have an opportunity to compare British cattle with American breeds, as there will be more than a dozen exhibits from the Canadian provinces.

A NEW CHICAGO GRAFT.

Four Concerns With List of 10,000 Customers Said to Be Involved in "Furniture Clubs."

[BY WIRELESS LINE TO THE TIMES.]
CHICAGO BUREAU OF THE TIMES, Nov. 28.—[Special Dispatch.] An investigation of an alleged "furniture club" graft scandal, which involves at least four Chicago concerns with a list of 10,000 installment customers, is being made by Assistant State's Attorney Victor P. Arnold. The prosecutor has information that the scheme may have been furthered by "fake" bankruptcy proceedings.

More than 100 persons, mostly women, have made complaints against the furniture clubs.

Wealthy Farmer Dies.

STOCKTON, Nov. 28.—[Exclusive Dispatch.] Ira Saunders, one of the best-known farmers in San Joaquin county, died this morning at his home on Roberts Island of heart disease. Saunders had resided on the island for twenty-five years and is said to leave an estate valued at $70,000. He is survived by his wife and five children.

Obeys Wife.

IS SENTENCED TO QUIT WORK.

BOILERMAKER BECOMES MODEL HUSBAND IN MONTH.

Chicago Man Unable to Keep from Squandering His Money in Saloons Is Ordered by Municipal Judge to Stay at Home for Life on Wife's Plea.

[BY WIRELESS LINE TO THE TIMES.]
CHICAGO BUREAU OF THE TIMES, Nov. 28.—[Special Dispatch.] Sentenced to quit work for life, Antonio Girsch, a boilermaker, No. 4520 South Paulina street, has become a model husband in one month. At least Mrs. Girsch says so. She offers strong arguments in support of her claim.

Antonio prepared the Thanksgiving feast that his wife and three children enjoyed today. He even stuffed the goose. He preferred oyster dressing, but his wife liked onion "stuffing" and onion dressing it was.

"We have to humor the women, you know," Antonio said, winking.

Antonio left his pay check at the corner saloon when he was working as a boilermaker. His wife pleaded and threatened, but Antonio just could not get home with his wages. Mrs. Girsch, who has money in her own right, finally appealed to Municipal Judge Newcomer and urged the court to sentence her husband to "never work another day." She explained that if he remained at home, he would not squander money in the saloons.

"My plan is working out to perfection," she said.

SKELETON IN SOLID ROCK.

Colorado Miner, Forty Feet Below Surface of Earth, Finds a Puzzle for Ethnologists.

[BY A. P. NIGHT WIRE TO THE TIMES.]
WAGON WHEEL GAP (Colo.) Nov. 28.—Ellwood Bergey, a mining man of this section, reported today the discovery of a human skeleton, forty feet below the surface of the earth, in solid rock formation. The skeleton is smaller than that of a modern adult, but appears too strongly built for that of a child.

The skeleton was discovered when Bergey was driving a mine shaft. A dynamite blast set off in the bottom of the shaft tore away a part of the rock walls and revealed the skeleton.

DIAMONDS LOANS 1 to 2 per cent. KUSEL, 114-115 Stimson Bldg., Third and Spring.—[Advertisement.

"BURKE'S Dry Gin—second to none, demanded everywhere by connoisseurs."—[Advertisement.

DIPLOMAT MARRIES WIDOW.

Double Ceremony for Brazilian Ambassador and Mrs. Elizabeth H. Hern at New York.

[BY WIRELESS LINE TO THE TIMES.]
NEW YORK BUREAU OF THE TIMES, Nov. 28.—[Special Dispatch.] Mrs. Elizabeth H. Hern, widow of Arthur H. Hern, was married last night to Senor Dominico de Gama, Brazilian Ambassador to Washington, at the mansion of Judge Elbert H. Gerry, No. 856 Fifth avenue, by Mayor William J. Gaynor. The Rev. Dr. Percy Stickney Grant married them with the church ritual. The double ceremony was necessary under the marriage laws of Brazil.

PEACE DELEGATES MEET.

SOFIA, Nov. 28.—Two meetings of the peace delegates were held today and according to Premier Guechoff the pourparlers are progressing satisfactorily. In government circles it is believed that unless unforeseen difficulties arise an armistice must be concluded in two days.

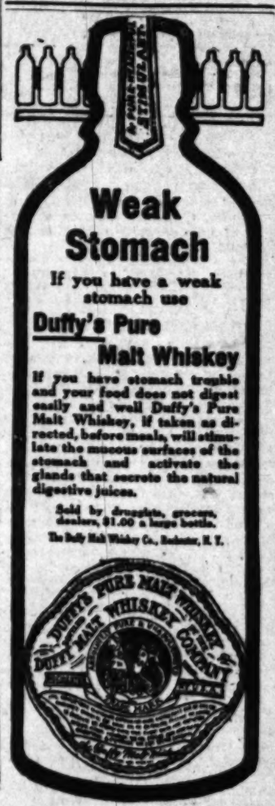

Steamships.

SECOND IDEAL CRUISE BY THE
S. S. CLEVELAND
(17,000 TONS)
Leaving San Francisco Feb. 6
Visits famous Cities and Countries on a palatial steamship which serves as your hotel. Every luxury and comfort insured.
110 DAYS—$650 and up
including all necessary expenses afloat and ashore, railway, carriages, hotels, guides, fees; also railroad fares to and from your home.
Other Cruises to the Orient, the West Indies, Panama Canal, Italy and Egypt, etc. Write for illustrated booklet.
HAMBURG-AMERICAN LINE
110 Powell St., San Francisco; or the Hugh R. Rice Co., associated with Security Trust and Savings Bank, Fifth and Spring Sts.; German Savings Bank, Fourth and Spring Sts.; Thos. Cook & Sons, 518 S. Spring St., and R. R. Agents and S. S. Offices.

YALE AND HARVARD,
Passenger Steamer Sts.
For S.F., from S.P. Depot, L. A., 1 p.m. Sun., Tues., Thurs., Fri. For San Diego, Thurs., Sat. For tickets, reservations, etc., apply
PACIFIC NAVIGATION CO.
482 So. Spring St.
Broadway 2288. Home 10067.

VACUUM CLEANER STORE
F. C. KINGSTON CO.
758 South Hill.
Cleaners $10 to $1000.

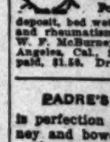
ONE BOTTLE CURES McBURNEY'S KIDNEY BLADDER CURE
For Bright's disease, brick dust deposit, bed wetting, gravel, dropsy, diabetes and rheumatism. Send 25c in 2c stamps to W. F. McBurney, 1007 S. Vermont Ave., Los Angeles, Cal., for 5 days' treatment. Prepaid, $1.50. Druggists.

PADRE'S TONIC LAXATIVE.
is perfection in a stomach, liver, kidney and bowel regulator.
Tones, stimulates; does not purge, force or gripe. Give it just one trial. 25c (special) box of 100 pellets.
At all drug stores.
The box with the Padre on the box.

Political.

PUTS POLICIES BEFORE MAN.

Senator Borah's View of Party Reorganization.

New Issues Must Reach Home and Fireside.

Declares the Sherman Law Is Utter Failure.

BY SUMNER CURTIS.

[BY DIRECT WIRE TO THE TIMES.]

WASHINGTON BUREAU OF THE TIMES, Nov. 28.—[Exclusive Dispatch.] Senator Borah, who supported the candidacy of Roosevelt for the Presidential election, was one of the anti-Taft generals at the Chicago convention, refused to ally himself with the thirty-party movement after the split came, resisted efforts and threats to support Roosevelt in the campaign for election and on a declaration of principles won an overwhelming victory in the contest for control of the Legislature of his State. He has been looked to as one who would fill a commanding position among the Republican Progressives in planning the political future.

BORAH'S VIEWS.

Not much stock is taken by Senator Borah in the get-together talk that has been indulged on all sides of the Republican force since the catastrophe of November 5.

If the Republican party is to rise again, it must, in his opinion, go to the people on some great issue—not through personalities and the past deeds and "basic principles." He sees the issue of today in the trust problem.

In New York and other eastern cities and in Chicago and elsewhere in the interior of the country more or less plans are being made for "reorganization." The plans vary. One element is ready to co-operate with President Taft as the leader in the rehabilitation movement. The views of President Taft are now generally known. Also the country has been informed as to the views of the aforetime insurgent Republicans.

The views of Senator Borah, who occupies a unique position as an independent Republican, are presented merely as his own, for the reader's information the same as those of the President and others have been from time to time. They are additionally valuable for public pondering, because, different from others, they are given at some length in the first person.

IDAHO MAN QUOTED.

"I do not see much in the way of encouragement," said Senator Borah today, "in the plans about reorganization. They do not reach the difficulty. I do not believe we can expect a great deal in the way of a revival of power until we submit to the people a definite and comprehensive policy in regard to the great problems of the day.

"Suppose we put aside many of the questions which many of the more progressive members of the party advocate and take alone, for the sake of argument, those questions which no conservative and no Progressive can refuse to consider as imminent for solution. Take three—a proper system of national taxation; a proper system of national taxation; the rehabilitation of our financial system; a proper and effective treatment of the subject of the trusts. The political party which offers the country a comprehensive and effective plan by which to deal with these matters in the light of present conditions will have no trouble in commanding the support of a vast majority of the people for the next quarter of a century. Without this we will all be in the quagmire and broken into factions—and this condition will prevail in all parties.

"Perhaps it is too soon to expect it, but we must witness the chaotic condition of politics until it happens. No reorganization which is not built on such a foundation will amount to a great deal.

POLICIES, NOT PERSONS.

"What we want is an issue and we want that issue to be policies and not persons.

"About twenty years ago Congress placed upon the statute books a law which had for its aim and purpose the destruction of combinations, popularly called trusts. It was confidently believed that this law would preserve in our economic and industrial life the principle of competition.

"Nothing in my judgment except either a sense of constant oppressive weariness, or a most inordinate intellectual pride in past achievements could persist in pronouncing the Sherman law as it stands and as it now operates, a success. It has been wholly inefficient and its enforcement a lamentable failure.

"It has not preserved competition.

"It has not destroyed, or even curbed, monopoly. It has not kept open and free the channels of interstate trade.

"Above all, it has not and does not now promise to give any relief to the people at large.

"It has not protected the people from extortion. It has not given them relief as against the destructive and annihilating forces or combinations which are fast sweeping the field of independent producers or manufacturers.

"Everybody seems to see this except Congress.

"The period during which this statute has been upon the books is marked, distinguished and individualized as the period of greatest growth of trusts. Never has there been a law so much talked of and utterly disregarded or ignored by a people.

"Congress has year by year looked upon it apparently satisfied with it, while the industrial world has moved in disregard of every phase of this profound piece of legislation. At the time of its enactment a few isolated combinations were discernible on the wide field of industry, a few important articles had come under the control of the trusts. Now, at the end of twenty odd years, the whole industrial field is occupied by these powerful combinations.

"Almost everything we eat and almost everything we wear, that which warms from without and that which sustains from within; all we have and all that we want are controlled by combinations built up in defiance of this great and drastic statute. We are now living under a regime of artificial values. Competition, in the true sense of the term—that is, a rivalry between equals—is as inefficient and powerless in fixing prices as Congress and the courts have been in fighting the trusts.

QUININE? NO! PAPE'S BEST FOR BAD COLD

First Dose of Pape's Cold Compound Relieves All Misery from a Cold or the Grippe.

It is a positive fact that a dose of Pape's Cold Compound, taken every two hours until three consecutive doses are taken, will end the Grippe and break up the most severe cold, either in the head, chest, back, stomach, limbs or any part of the body.

It promptly relieves the most miserable headache, dullness, head and nose stuffed up, feverishness, sneezing, sore throat, running of the nose, mucous catarrhal discharges, soreness, stiffness and rheumatic twinges.

Take this wonderful Compound as directed, with the knowledge that there is nothing else in the world, which will cure your cold or end Grippe misery as promptly and without any other assistance or bad after-effects as a 25-cent package of Pape's Cold Compound, which any druggist can supply—accept no substitute—contains no quinine. Belongs in every home. Tastes nice—acts gently—[Advertisement.

Foreign.

COLONIES PLAN PACIFIC FLEET.

Overseas Dominions to Aid British Navy.

Native Soldiers Start Riot in Nicaragua.

Many Lives Lost in Typhoon in Philippines.

[BY CABLE AND A. P. TO THE TIMES.]

AUCKLAND (N.Z.) Nov. 28.—That there will eventually be established a Pacific fleet as a unit of the Imperial navy and comprising divisions from Canada, Australia and New Zealand, was the declaration made by Admiral King Hall, commander of the Australian navy, at a banquet last night.

In discussing the present question of naval policies of the Over Seas Dominions, the Admiral said that whatever New Zealand's naval policy might be, Auckland must be the secondary base of that fleet. There was no reason, he said, why New Zealand should not join forces and co-operate with the Australian navy immediately.

STREET RIOT AT MANAGUA.

Three Fatalities When Police and Drunken Soldiers Clash—English Bystander Killed.

[BY A. P. NIGHT WIRE TO THE TIMES.]

WASHINGTON, Nov. 28.—Advices to the State Department report a fight in the streets of Managua, Nicaragua, between Nicaraguan police and soldiers, in which an Englishman was accidentally killed, one soldier killed and one mortally wounded and two soldiers slightly wounded.

The native soldiers, it is reported, were under the influence of liquor when the fight started, but quiet was soon restored.

TYPHOON SWEEPS PHILIPPINES.

Tacloban Practically Destroyed. Death and Ruin on Islands of Samar, Leyte and North Panay.

[BY CABLE AND A. P. TO THE TIMES.]

MANILA, Nov. 28.—Many lives were lost during a severe typhoon which occurred today causing damage to property estimated at millions of pesos.

The storm, which was very violent, crossed the islands of Samar, Leyte and North Panay, leaving ruin in its path.

The town of Tacloban, the capital of Leyte, was practically destroyed. Two steamers were wrecked in Tacloban harbor. How many persons were killed by falling house, floating debris and by drowning is not known but the loss of life is reported to have been great.

Another typhoon of unusual severity is predicted by the Weather Bureau along the west coast of Mindanao.

CHINA TO BOYCOTT RUSSIA.

Attempt to Collect Five Million Dollars War Fund and to Enlist Two Thousand Volunteers.

[BY CABLE AND A. P. TO THE TIMES.]

ST. PETERSBURG, Nov. 28.—Several meetings have been held at Chee Fu, China, to organize a boycott of Russian goods according to a dispatch from that city.

The Chinese are endeavoring to collect a war fund amounting to $5,000,000 and to enlist 10,000 volunteers among the inhabitants.

UTAH CANVASS COMPLETE.

SALT LAKE CITY, Nov. 28.—Completion of the official State canvass brings out the Presidential vote of the minor parties which was overlooked in the unofficial reports. Debs, Socialist, received 9033; Reimer, Socialist, labor, 509; There were heavy majorities against all of the constitutional amendments submitted. These related chiefly to taxation. Party statisticians find that the Taft vote was 18,915 less than in 1908, and the Wilson vote 4022 less than the total for Bryan. Combined these decreases make 24,937. The vote for Roosevelt was 24,174. The total vote at the last election was 112,585, an increase of 3767 over 1908. Deb's vote in 1908 was 4895. This year, Taft received 42,100, Wilson, 36,579.

GRAY hair restored to its natural color by Alfredum's Egyptian Henna. A harmless dye, convenient, quick, sure. All druggists—[Advertisement.

LEWIS' Single Binder is the best quality and best-selling 5c cigar on the market.—[Advertisement.

VENICE SHORT LINE lots $525@$750; all improvements in. Rosebore tract. 726 H. W. Hellman building.—[Advertisement.

"BURKE'S Dry Gin—Demand it in your Sazerac, Rickey, Martini, etc."—[Advertisement.

---Today Barker Bros.

Continue the Special Sale of

ONE HUNDRED

New, High Grade

PIANOS

Uprights and Player Pianos, from World Renowned Factories, at

$125, $150, $175, $225

And Upwards—Bargains That Are Astonishingly Unprecedented

The Holiday Gift Seeker

will find in this offering splendid opportunities for making highly satisfactory selections for gift purposes. Come today and investigate this special piano sale!

—You will find on our floors, in addition to the pianos mentioned above, many high quality lines from leading makers, including the famous MELODIGRAND and BARKER BROS.' OWN SPECIALLY BUILT-TO-ORDER instruments, both of which we particularly commend to all who are about to purchase a piano.

—We also invite your inspection of our complete stock of MUSIC CABINETS, RECORD CABINETS and PIANO BENCHES, which we offer in a wide variety of styles, woods and finishes, at popular prices.

Exclusive Southern California Distributors of the Melodigrand

Barker Bros ESTABLISHED-1880

Free Library of Music for Purchasers of Player-Pianos here.

Leading Southwestern Piano Dealers.

724 to 738 South Broadway

Today at BARKER BROS.

---Special Sale of Bungalow Nets

White and ecru nets, averaging 45 inches wide; filet, leaded glass and floral patterns; all high-quality goods, at the following reduced prices:

35c and 40c Nets, special, per yard..... 25c
40c, 45c and 50c Nets, special, per yard..... 35c
50c and 60c Nets, special, per yard..... 45c
90c and $1.00 Nets, special, per yard..... 55c
$1.10 and $1.25 Nets, special, per yard..... 65c

---Dining Tables at Special Prices

Fumed oak mission dining table; 42-inch top, 6-foot extension; thoroughly well built and finished; special at

$12.75

Fumed oak dining table, 6-foot extension, 48-inch top; quarter-sawed; best workmanship; exceptional value at

$32.00

---Writing Desks at Reduced Prices

Fumed oak lady's desk; specially arranged compartments; all around desk; we offer specially reduced to

$8.00

Fumed oak desk; roomy; well ranged interior; handsome fumed finish; substantially regular $17.50 value special at

$12.75

Many Rocker and Chair Offerings, Specially Featured

L. & J. G. Stickley fumed oak rocker; genuine sole leather rocker; genuine sole leather seat; regular $11 value; a leader at..... $8.75

Golden oak rocker, with upholstered spring seat, cushion back, easy head rest; best leather covering; regular $27.50 value; leader at..... $18.00

Quarter-sawed oak rocker in beautiful brown fumed color; comfortable pattern; special feature at..... $5.00

—Library and Living Room Tables—Special

Fumed oak living-room table; top 24x28 inches; pretty bungalow style; an exceptional value; a leader this week; reduced to..... $8.75

Fumed oak table of genuine quarter-sawed oak; top 30x48 inches; well built and finished; specially offered at..... $16.75

---Reduced Prices Prevail on Many Dressers

Handsome quarter-sawed oak veneer dresser, in a rich golden color; oval French plate mirror; moderate price, yet high grade; special this week at..... $15.75

Quarter-sawed oak, golden finish dresser; French triple plate mirror; construction and finish of a high order; worth a third more than we price them this week at..... $19.75

---Clearance of Floor Coverings

—27½x36-inch French Wilton Rugs, worth $4.50, at..... $3.25

—27x54 and 36x36-inch extra quality Wilton Rugs, worth up to $5.50, at..... $3.75

—36x63-inch extra quality Axminster Rugs; worth up to $7.50, at..... $5.00

—36x36-inch French Wilton Rugs, worth up to $10.00, at..... $7.50

It Will Pay Every one Who Has a Home-Furnishing Need, to Come to Barker's

Makers of Fine "Quality Reed" Furniture

Barker Bros ESTABLISHED-1880

Makers of Fine Upholstered Furniture

The Largest, Most Completely Stocked and Best Equipped Home Furnishing House in the United States.

724 TO 738 SOUTH BROADWAY

"TAILORS OF REAL DISTINCTION"

Fabric Fashions

The one place in Los Angeles for authority in styles and correct fashions in gentlemen's garments is "Krohn's."

¶ There is no better evidence of our position in the first place of the tailoring world than our clientele of this city's foremost business and professional men.

Henry G. Krohn Co.

Take Elevator To Fifth Floor *Title Insurance Building*

Amity.

TAFT AND DIPLOMATS ATTEND PEACE SERVICE.

Thanksgiving Day Mass at St. Patrick's Roman Catholic Church Attended by High Washington Officials and Representatives of Twenty-one Republics. President Praised by Archbishop Keane of Dubuque.

[BY A. P. NIGHT WIRE TO THE TIMES.]

WASHINGTON, Nov. 28.—Under the flags of the twenty-one republics of the western hemisphere, Thanksgiving Day mass was celebrated in St. Patrick's Roman Catholic Church here today.

President Taft, Cabinet officers, Chief Justice White of the Supreme Court and other high officials, represented the United States, while the diplomatic corps here from the other American republics was present practically in a body.

Peace was the central theme of the service. The President was not accompanied, as is usual, even when he attends religious meetings, by his military aide. He was met at the door and escorted to his seat at the front of the church, and attended while there by a white-laced messenger of peace, the Rev. Smyths, an assistant at St. Patrick's.

Archbishop Keane of Dubuque, who preached the sermon, paid high praise by implication to the efforts President Taft has put forth to further the cause of international peace. He declared the peace idea was growing and added that he said this deliberately, in spite of the booming of cannon along the Bosporus.

Cardinal Gibbons occupied a scarlet throne on the right of the altar and the ceremony took on almost a pontifical grandeur, the cardinal being accompanied by the very Rev. James A. Burns and the Rev. John T. Wheelan, as chaplains, while his train was carried by pages dressed in rich red velvet.

THE MUSIC PROGRAMME.

The sanctuary was lighted by hundreds of candles and the music was of unusual quality, a feature being the Pan-American march, which was played as a recessional by the organ and orchestra. It included portions of the national airs of the various republics. The celebrant of the mass was the Rev. John J. Murray; the Rev. Charles W. W. Curier was subdeacon, and the Revs. Thomas E. McGuigan, George W. McNamara and William J. Carroll were masters of ceremonies.

After the service Mgr. Russell, rector of St. Patrick's, gave an informal luncheon in the rectory adjoining, to which were invited several Cabinet officers, the Latin-American diplomatic corps and a number of prominent government officials and church dignitaries.

The President and Mrs. Taft left the church immediately after the sermon to attend a Thanksgiving service at the President's own church, All Souls' Unitarian.

TAFT ATTENDS WEDDING.

The principal events of the President's afternoon was the wedding of Miss Alice Gates Boutell, daughter of Henry S. Boutell, American Minister to Switzerland, and John W. B. Ladd of Boston.

The big White House celebration came tonight, when the thirty-two-pound Rhode Island turkey, "Aunt" Delia Torrey's monster mince pie, and all the other good things that have been stored away in the President's kitchen, were served.

Harris & Frank

MENS & BOYS' WOMENS & GIRLS' OUTFITTERS

Suit Sale

Friday and Saturday

Women's Suits

An extraordinary sale for this time of the year. A saving of $10 on a high-grade suit right at the height of the season.

—Take your choice of our stock at the following prices:

$25.00 Suits at $15.00
$27.50 Suits at $17.50
$29.50 Suits at $19.50
$35.00 Suits at $25.00
$45.00 Suits at $35.00

—When you take into consideration our high-grade materials, guaranteed linings and assortment of styles, you can readily see what an unusual offer we are making.

Plush Hats for girls and women—$3 to $5. Second Floor.

Harris & Frank MEN'S & BOYS' WOMEN'S & GIRLS' OUTFITTERS

A splendid stock of Slippers—an ideal Christmas gift. Shoe Dept., First Floor.

EMBER 20, 1912.—[PA

ER BROS.

---Writing Desks at Reduced Prices

Fumed oak lady's desk; conveniently arranged compartments; a handy all around desk; we offer this specially reduced to

$8.00

Fumed oak desk; roomy, well arranged interior; beautiful dull fumed finish; substantially built; regular $17.50 value special at

$12.75

s, Specially Featured

Quarter-sawed oak rocker in beautiful brown fumed color; unusually comfortable pattern; special feature at..... $5.00

---Clearance of Floor Coverings

—8½x10½-inch French Wilton Rugs; worth $4.50, at $3.25

—9x12 and 8½x10½-inch extra quality Wilton Rugs, worth up to $5.50, at $3.75

—8½x12-inch extra quality Wilton Rugs; worth up to $7.50, at $5.25

—8½x10½-inch French Wilton Rugs; worth up to $10.50, at $7.25

Need, to Come to Barker Bros.

Makers of Fine Upholstered Furniture

d Best Equipped House in the United States.

BROADWAY

ale

urday

Suits

the year. A saving of the height of the season

following prices:

$15.00

$17.50

$19.50

$25.00

$35.00

high-grade materials and styles, you will be sure to find what we are making.

A splendid stock of Slippers—an ideal Christmas gift. Shoe Dept., First Floor.

SOCIETY BRAND CLOTHES
Scott's
423-427 SOUTH SPRING

MATHES

Men and Women's Shoes
Broadway at Third

Flying: Racing: Shooting: Fishing: Ball.

nt of the Day: Wolgast loses to Ritchie on foul while Rivers beats Mandot.

The Los Angeles Daily Times

The Pink Sheet—Illustrated.

XXIST YEAR. 1912.—8 PAGES.

In the Van:

Three-Piece Blue Serge Norfolk Suits $14.50

This Norfolk Blue Serge is one of our regular Desmond Special $14.50 Suits.

You can see them in our Third St. windows. Note the softness and fineness of the texture—the stylish lines—the superb workmanship. These Norfolks have the real $20 look.

Also see the genuine Washington Cheviots in beautiful shades of blue and brown. The quiet, exclusive styles—the style that marks the well dressed man—and the thorough workmanship impress themselves upon you immediately.

These two particular lines are featured this week, merely to give you an idea of the wide assortment of fabrics and styles shown in our Desmond Special Suits. Rest assured, your preference can be shown you.

We make the claim that no suit sold regularly elsewhere at any price under $20 is equal in value to the Desmond Special at $14.50.

Give us the opportunity to prove it to you.

Desmond's
"YOUR MONEY BACK WITHOUT A QUESTION"
SPRING ST. AT 3RD

Sole Agents for the Celebrated DUNLAP Hats

CHRISTMAS SUNSET

The Pacific Monthly

for December

On Sale Now—All Newsstands—15c

At The Sign of The Poinsettia

BY JOHN S. McGROARTY

16 Full Page Color Pictures Illustrating this Interesting Article on California's Golden Winter Out-of-Doors 16

The cover of the CHRISTMAS SUNSET is a true colored Poinsettia, California's Christmas flower, on a background of gold. It's the best and most distinctively Californian cover we have ever turned out, and the contents do justice to the cover. SEND IT EAST. While the snow flies and the mercury drops out of sight, let them read of OUR WINTER. It will do more toward creating a longing for a California trip than you could do in a lifetime of letter-writing. It's our letter to the snow-bound East.

HOLIDAY FICTION.

The Long Chance, Peter B. Kyne's new serial.
Malone's Caribbean Days, James B. Connolly.
Serafina, Will Robinson, new writer and a good one.
An Understudy of the Stars, Ben Blow.
The Shepherd Who Worshipped Last, Helen Raley.
The White Father, Nellie E. Sloan.

Three Months For Forty Cents

SPECIAL HOLIDAY OFFER.

December, January and February Numbers for Forty Cents, sent anywhere in the United States, postage prepaid. Special Holiday Premium, Rose Beads, California Views, Mission Booklets, with yearly subscriptions. Regular subscription price, $1.50 per year.

Branch Office and Tourists' Free Information Bureau
Ground Floor Pacific Electric Bldg.,
(Rear of Main Waiting Room)

Chicago 3 Days

Route of the Los Angeles Limited—San Francisco Overland Limited. Let us arrange your trip East.
C. A. THURSTON,
Gen. Agt. C. & N. W. Ry.
601 S. Spring St.

WEBB'S HAIR TONIC

Dandruff—stimulates growth of hair—prevents falling. The best tonic ever produced. For sale by BOSWELL & NOYES. 50c
South Broadway, Corner Third.

Webb-Fisher Co. 329 South Spring Street.
CHESTERFIELD CLOTHES FOR MEN.

10 Watches Montgomery Bros., Jewelers, 4th & Broadway.

DR. HUMELBAUGH, Dentist
NEW ADDRESS, 533 1-2 SOUTH SPRING STREET
Office Hours, Daily 8 to 6; Sunday, 9 to 12.

The Bootery Smart Shoes for Women 432 BROADWAY.

ANCHOR PAINLESS DENTISTS
Broadway, Tally Theater Bldg. Entrance at Left of Tally's Ticket Office.

Dr. W.F. Huddel Reliable Dentis 202 1-2 S. Broadway

DR. COLEGROVE, Dentist
Rooms 1½ South Broadway, Corner 5th, Over the Bank.

...ad Felt Like Balking---Until th...

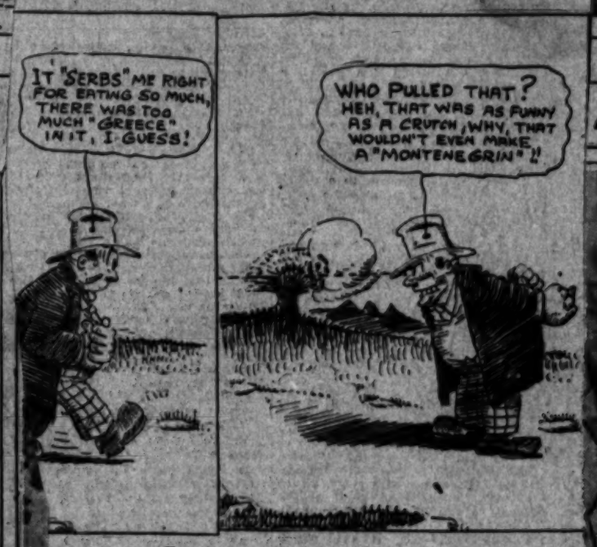

Billy Nolan,

nager of the new lightweight hampion, Ritchie, the second man illy has brought to the top of the adder.

...hat Will They Think.

(Continued from First Page.)

...chie. Realizing how desperate was a situation the Cadillac man fought ndly. There are those who say he w...liberately fouled the new champion. ...t it was a foul. Ad struck these ...ws when he was dazed. The round ...hould have lasted only a few more ...onds. Ritchie was slowing up. He ...uld not hand Wolgast the necessary fin... Wolgast would have had the ...ht in seven more seconds.

NOLAN ROARS.

Billy Nolan, manager for Ritchie, ...ins the foul was deliberate. He ...s Ad knew he was about to be ...cked out and says the former ...mpion took a desperate chance ...struck Ritchie below the belt ...save himself from being declared ...ser by the knockout route.

...n the dressing-room after the ...t Nolan said:

"It was a deliberate foul. In the ...enth round when I saw how ...ngs were going, I went over to ...im and begged him to watch Ad. ...old the referee to look out for a ...l. Think Ad figured that he would ...e one long swing and get out of ...without a knockout.

"Yes, I suppose there'll be a re...rn match. We will fight him again ...the public demands another battle ...d if the arrangements are satisfac...ry. Ritchie was taken to the baths ...d is in good shape with the excep...on of the one hard blow below the ...lt that settled the fight. Yes, I ...ink that blow was deliberate."

AD A FORLORN PICTURE.

While the crowd was cheering the victor little Ad Wolgast, with his seconds, trainers and Manager Tom Jones, sat in the dingy dressing-room. He was as forlorn a picture as I've ever seen after a big fight. He had lost the championship. The battle was over and the throng was elbowing its way out of the arena, cheering for the new lightweight champion.

Always a good loser and always willing to take his medicine, Ad was ready to make a statement. He brushed the rubbers aside. He refused the bottle of water that one of his admirers handed to him. He even pushed away the robe Willie Rooney was trying to wrap around his shoulders. It was a sorry picture. The fog was hanging low over the fight pavilion. But Ad's spirits were lower. He was thinking of his friends.

WHAT THEY THINK.

"What will they think of me in ...

...which was the most sensational ever seen in the Vernon ring. Rivers knocked the game little French boxer all around and over the ring and if he had not got a little over-anxious to finish him, might have won by a clean knockout in that round.

Mandot never lost his head for an instant and fought back gamely every second and gave the howling crowd an exhibition of gameness rarely seen in any ring.

After the fifteenth round, Rivers, under the instructions of Joe Levy, did little boxing. He was criticised by some for not fighting harder, but showed rare judgment in following Levy's advice.

It was plain to all after this round that Mandot did not have a chance unless he could accidently win by a knockout and this was about one chance in 10,000.

Mandot should not feel discouraged over his defeat, as he won the admiration of the immense crowd for his gameness and generalship. He took a lot of punishment without wincing and was always trying his best.

Rivers appeared over-confident at

(Continued on Fourth Page.)

...do not see any need of stopping t... fight, as I was watching the men ... the time and Wolgast would have ... him sure. It was the Dutchma... fight all the way. I'm sorry it ha... pened in that way."

THE REFEREE.

Referee James Griffin said:

"There is nothing else that I co... figure in the ring is that he not only knowns how to win a fight, but he knows how to act like a man who is winning a fight.

BEFORE THE FIGHT.

Ten minutes before the preliminaries went on at Vernon yesterday afternoon we called on both Rivers and Mandot.

Mandot was out in the cottage at Doyle's. Hobo Dougherty and he were sitting alone in the front room and the place had a peculiar air of forboding and disaster. Hobo seemed ill at ease and dejected. When I shook hands with Mandot I noticed that his hands were like ice.

Rivers, on the other hand, was out in the lobby of the arena by the box office, counting up the house like an actor-manager.

It is always a good sign when a fighter is more interested in the size of the house than in his opponent.

RIVERS DISDAINFUL.

After his former defeat by Mandot and after the rather racking expedence of training in the same ring where he had been defeated, everyone

(Continued on Fourth Page.)

Part III—In the Field of Outdoor Sports.

...the Oxy Tiger in the Oregon Battle.

...cing the Last Fight for Ground Against the Aggies Yester day on Baer Field.

...held for good gains. Then Jones was given the ball, but when tackled by Kellogg of the Aggies came out of the pile and the Oxy line went to pieces. Kellogg has slipped by the Oxy interference and nailed Jones.

Ad's Fal...

WOLGAST WAS ... SAYS THE A...

Champion Had the Better ... Four Were Even, and the ... Ritchie's—Wolgast Was ... of the Fight.

[BY A. P. NIGHT WI...

DALY CITY ARENA (Cal.) Nov. 28.—Wobbling around on his leaden legs, his eyes glazed and his body reeling, Ad Wolgast, conqueror of Battling Nelson, fouled Willie Ritchie twice in the sixteenth round of their fight today, and with a wave of Referee Jim Griffin's hand which disqualified him, Ritchie became lightweight champion of the world.

By his cool, calculating ring generalship, his courage and his all-around splendid fighting ability Ritchie won his spurs in the championship division. Although the record books will not show a knockout to his credit over Wolgast he indisputably punched his way, round after round, to a victory with his waspish left to the face and his stinging right cross.

WOLGAST WEAK.

The end of the fight came after those at the ringside had noticed in the fifteenth round that Wolgast's strength was waning a mite. The boys faced each other in the sixteenth, Ritchie confidently carrying the milling to the champion, from whose face the sneering smile had passed. As Wolgast was going away Ritchie made him wince with a two-handed volley to the midsection, and then quickly shot out a crashing right and caught the Cadillac fighter fairly on the jaw. He fell back on the ropes and sagged, pitching forward in another instant toward his own corner. Ritchie crowded him and, as he raised his head the San Franciscan repeated the right cross and Wolgast went sprawling.

At the count of four Wolgast, his brain clouded, flung himself through sheer instinct at his antagonist. Ritchie, true to his agreement, had walked to the opposite side of the ring when his opponent went to the canvas. As Wolgast came at him he rushed to meet him and the two exchanged blows. Badly dazed, Wolgast yet covered so that Ritchie could not send in the finishing smash, and only twenty-four seconds remained of the life of the round. Ritchie, near his own corner, poised the deadly right cross again, when Wolgast's left took him low.

NOLAN CRIED FOUL.

Billy Nolan, his manager, leaped to the edge of the ring and shouted to Referee Griffin, and hundreds of voices raised the cry of "Foul, foul." Griffin rushed over and cautioned Wolgast, but in another instant the left rip of the champion found the same spot. Ritchie tried to fight back but he was plainly in distress.

Griffin then rushed between the fighters, pushed Wolgast aside and raised Ritchie's hand in token of victory. The crowd at the ringside cheered and hundreds rushed to shake the hand of the new king of lightweights.

AD LEAD SEVEN ROUNDS.

Wolgast had the better of seven of the rounds, four were even, and the remainder were easily Ritchie's.

(Continued on Fourth Page.)

Fallen Great.

OREGON AGGIES CONQUER OXY.

Mighty Tigers Crushed by Superior Weight.

Northern Team Wears Down Game Defense.

Many Men Crippled in the Bitter Battle.

BY OWEN R. BIRD.

Oregon, 23; Occidental, 6.

Lo—the mighty have fallen. As the setting sun dropped over the western hills, the great Oxy Tiger football machine lay battered, bruised, crushed and beaten on Baer Field, for the first time this season, having at last succumbed to the mighty Norsemen from Oregon. Like the avenging Huns the Aggies swept out of the north, leaving far worse devastation than did the famous conqueror of Rome.

During the first two periods of the game, the question of the final score was a matter of conjecture, and then ruin and sudden wreck fell on the game Tigers. The stone wall line became a battered pulp and subs were called in on an average of one in every three minutes. At the end of the game nearly all the second team had been shoved into the struggle.

However, from the first the Aggies were dangerous and as the game went on, the Northmen began to outclass the home guard and when the last whistle blew, the Aggies were romping over the field at a merry rate. We have got to hand it to this team of Mr. Dolan's. It plays real football and the members are a hardy bunch of young giants. They had speed, weight and good interference, and what more could you ask?

TIGER LINE WAVERS.

Until the backbone of the Tiger team was broken by serious injuries, the competition was hard and almost even. The Aggies could not stop the open play of the Occidental men, while Wieman was bucking for good gains. Then the strain of the Pomona game began to tell and the Tiger line wavered.

Both teams came on the field shortly after 2 p.m., and Capt. Wieman, as usual, won the toss. Oxy took the west goal for defense and Richardson made ready to kick off for the Aggies.

At 2:16 Richardson sent the ball into Siefert's arms and the war was on. Siefert came in five yards. Then Sammy McClung, bad knee and all, came tearing around the end for a 10-yard gain. Wieman, Seay and Foster gained fifteen more and then Wieman punted after two tries at the center of the Aggie line, without a gain. The ball rolled over the Oregon goal line after a 40-yard boot.

It was Oregon's ball on their 20-yard line after the kick. The first two plunges netted nothing and the bleachers had just settled down to watch the Tigers hold, as usual, when like a cannon ball, Shaw came ripping through the line for fifteen yards. Richardson then went through for ten yards, but fumbled the ball when Siefert tackled him, Jones recovering for Oxy.

It was Oxy's ball in the center of the field. McClung made five yards around his left end and then Seay sneaked in four more but broke a finger when he was tackled. After it had been taped up he went on but had a hard time. The Tigers bucked to the 35-yard line and Wieman tried a drop-kick, which went wide.

Scrimmage for Oregon on the 20-

(Continued on Sixth Page.)

WOLGAST ADMITS HE FAILED TO SIZE RITCHIE CORRECTLY.

[By Wireless Line to The Times.]

SAN FRANCISCO, Nov. 28.—"I had the best of the fight, and I think that Referee Griffin gave me the worst of it when he declared Ritchie the winner on a foul. I had the best of all the rounds with the exception of a few, and I was fighting strong when the boy was stopped. I was fighting hard for Ritchie's body, and those blows were wearing him down. The blow which put me down was a lucky one, as it caught me off my balance. I was strong when I regained my feet, and was carrying the fight to Ritchie. I did not hit him low, the blows which were declared foul struck Ritchie in the pit of the stomach.

"The only way to settle who is the better man is to send us into the ring again. I am willing to bet $10,000 that I can beat Ritchie, and I am willing to step into the ring with him tomorrow. I underestimated Ritchie's ability, as I regarded him as being easier than he really was. He is a good man, and put up a good fight. But I would like another chance at him.

AD WOLGAST."

Wants Another Chance.

WHAT WILL THEY THINK IN LOS ANGELES CRIES AD

Defeated Champion Thinks First of His Friends in Southland.

Smarting Under Blows of Triumphant Ritchie and With Stigma of Fouling Hanging Over Him, Wolgast Takes Medicine Like Man, Spurning Sympathy. "Not Intentional, if True," He Declares.

BY BERT C. SMITH.

SAN FRANCISCO, Nov. 28.—[Exclusive Dispatch.] Seven thousand wildly excited fans saw Willie Ritchie proclaimed world's lightweight champion at Coffroth's arena this afternoon.

As a championship battle it was a tame affair up to the tenth round, when Ritchie struck Wolgast squarely on the pit of the stomach, over the exact spot where the operation for appendicitis was performed.

Ritchie won on a foul in the sixteenth round, when Wolgast was apparently recovering from two savage blows, the first a left hook to the eye followed by a right cross to the jaw that threw Ad against the ropes.

Ritchie wrestled Ad to the floor, but the champion refused to take the count, and was up again, groggy, but fighting. Then came the end, with Wolgast slugging low. He struck Ritchie two blows before Referee Jim Griffin called the foul and raised Ritchie's right hand.

Pandemonium then broke loose. The fans who were rooting for Ritchie claimed that Wolgast had deliberately fouled him and Ritchie, in his statement made while he was still in the ring, said:

HE DELIBERATELY FOULED.

"He deliberately fouled me."

The new champion kept repeating this statement and it was hard to get anything else from him. Wolgast, recovered from the blow, declared he had no intention of fouling Ritchie and said he would meet him again if offered the chance.

With his face puffed, his right eye almost closed and his left eye swollen, Ritchie was bundled into a machine and hurried away from the fight arena.

Up to the tenth round, the Cadillac man had a long lead. It seemed as if Wolgast was looking for a chance to deliver a knockout, when he was handed the surprise. That eleventh round was a memorable one, with Ritchie showing a remarkable reversal of form.

Up to this point Wolgast had seemed to be an easy winner. He was fighting with his characteristic crouch and was rushing Ritchie all around the ring. Of a sudden the San Francisco boy seemed to come back strong and smashed Ad several hard blows to the stomach and jaw.

RITCHIE'S RALLY.

Ritchie slowed up again in the twelfth and Ad looked once more to be champion, smashing Ritchie in the face and in the stomach. The blows telling on the strength of the challenger. The Dutchman seemed to realize that Ritchie was showing unexpected strength when he had apparently been beaten.

There was nothing sensational in the thirteenth and the fourteenth. The fans again settled back in their seats waiting for a twenty-round decision. It seemed as if the fight must go the limit. The fifteenth round developed nothing serious and Ad continued to pile up a good lead.

SENSATION SIXTEENTH.

That sixteenth round, was one of the most sensational ever seen in a prize ring. The entire arena was changed in a fraction of a second when Ritchie delivered that lucky succession of blows. First it was a left hook to the eye followed quickly by the right cross to the jaw, and the crowd saw the man who had been leading the fight standing against the ropes with both hands at his sides. Ritchie, too weak to deliver another hard punch, wrestled Ad to the floor of the ring, pushing him against the ropes and onto the canvas. Well known business men of San Francisco jumped on their chairs, waved their hats in the air, yelled and pounded each other on the back.

With the entire crowd on their feet, Wolgast refused to take the count, and arose unsteadily and went after

(Continued on Third Page.)

The New Champion.

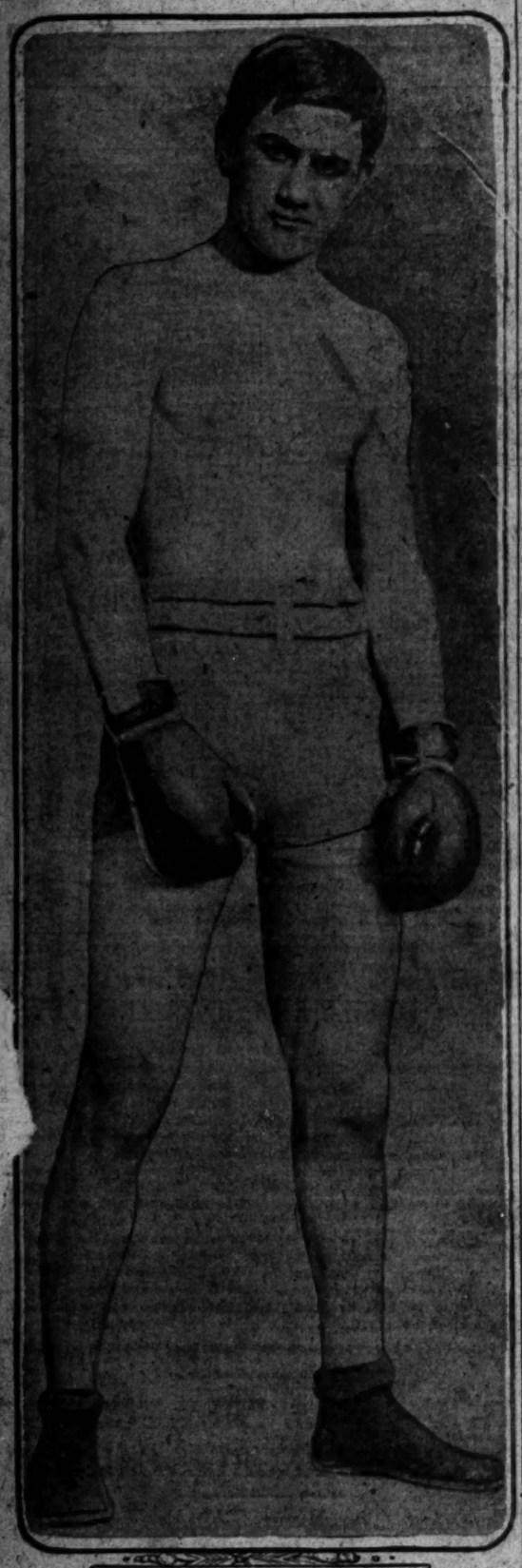

Willie Ritchie,
Who lowered the colors of little Ad Wolgast yesterday.

WOLGAST FIGHT BY ROUNDS.

ROUND 1—Ritchie, with the men fighting close, scored several times to the head and face before the champion essayed the offensive. They mixed fiercely in a neutral corner and the Californian scored first blood as a result of a succession of short arm blows to the mouth. Wolgast spat blood as he took his seat. Ritchie's round.

Round 2—Wolgast opened the round with a rush, breathing heavily. The champion kept well under cover and after deluging Ritchie with several lefts and rights to the jaw drove two wicked rights to the jaw and a left uppercut over the heart. Ritchie broke ground and looked worried. Wolgast, still spitting blood drove two telling lefts to the stomach. The round ended with desperate infighting. Wolgast, a shade.

Round 3—Wolgast drove two wicked rights to the stomach and a right to the mouth, starting a thin stream of blood. Wolgast almost sent his man through the ropes with a tremendous right to the jaw, but Ritchie fought back with such fierceness that it looked as if the champion would succumb. The bell ended the round with both men bleeding from the mouth.

Round 4—Both fighters seemed eager and shoulder to shoulder they exchanged right uppercuts to the jaw, the champion's punches having by far the greater power behind them. Ritchie drove the champion against the ropes, landing several snappy lefters. He shook Wolgast with two heavy drives over the heart and the "wild cat" stood in his own corner and covered up. Ritchie had the advantage and the crowd cheered him lustily.

Round 5—After a rally at the ropes they exchanged hard lefts to the jaw and some clever blocking on the part of both men brought cheers from the crowd. Wolgast then chopped a wicked right to the jaw and quick as a flash shot his left to the jaw. A right cross almost sent Ritchie to his haunches and the champion followed this with two tremendous body punches and a right that all but closed the Californian's right eye. It was the best round of the fight up to this stage and decidedly in favor of Wolgast.

Round 6—Wolgast fought with great coolness and took no chances with the shifty local boxer. He kept at a safe distance and landed several solid lefts over Ritchie's damaged right eye. At close range the champion hammered away at the body, landing several telling wallops, one reaching the pit of the stomach with great force. Ritchie fought back gamely but his hitting power was deficient and the champion took his corner grinning broadly with the honors much in his favor.

Round 7—Wolgast rushed 16 and planted his right solidly to the jaw. It made Willie wince perceptibly. Wolgast began to talk to Ritchie as they busied themselves at close range with the champion whipping several punches to the jaw and body that all but floored the Californian. Ritchie appeared a bit groggy at this stage and took his seat unsteadily. Wolgast's round, by a wide margin, Ritchie having scarcely landed a blow of consequence.

Round 8—Ritchie came up with a sick smile and the champion immediately busied himself with short range blows to the face. The champion's defense was virtually impenetrable and time and again Ritchie's blows went for naught. Wolgast landed a half-dozen clouts to the body and jaw and scampered to his corner the acme of confidence. Wolgast's round.

Round 9—Ritchie's right eye was entirely closed as he came up to meet the champion's never-failing rush. The champion chased his man about the ring and after blocking Ritchie's many attempts, drove fearful rights and lefts to the stomach, punishing his man severely. There was no stopping him and the wonder was that the Californian weathered the gale. Made desperate Ritchie swapped punches, landing several hard rights on the face. It was Wolgast's round.

Round 10—They fought close together with Wolgast doing consider-

(Continued on Fourth Page.)

How Twas Done.

JOE STUDIES LAST FIGHT.

Rivers Figures Out How Mandot Beat Him.

A Technical Description of the Defeat.

Mexican Is Now Trying to Learn Better.

Joe Rivers really won his fight in the daily drudgery of training camp, Joe Levy stated last night that the victory is due to the careful analytical work that they did before the fight, figuring out the exact reason why Mandot won before.

The important factor that spelled defeat to Rivers was that he walked in with both feet practically flat on the floor; and at times he stood still, allowing Mandot to measure him with blows.

Standing still, Mandot would feint at Rivers with his head. Rivers would strike out with left or right, only to be met with a series of blows from every conceivable angle.

MANDOT'S BEST BLOWS.

Mandot's best blows upon that day were a left hook and a straight right.

Even the straight left jab found a resting place upon Rivers's countenance. These blows had enough force to them to anger Rivers, who would disregard science and rush in wild, which gave Mandot the opportunity to use his famous shift.

This shift is nothing more or less than a two-step shuffle. As Rivers started to step in, Mandot would feint with his left, side-step, and, as Rivers neared him, he would let drive his straight right and, quick as a flash, follow it up with his left hook.

Then he would lock Rivers's arms in such a manner that the local boy couldn't do a thing but wait for Referee Eyton to free him. Or wait till Mandot hooked him with his short-arm jaw or body punches in clinches, and then dance away.

In only one round did Joe Rivers catch Mandot as he was breaking away from a clinch, and trying to do his little side-step.

That was in the twelfth round. Then he stepped in just quick enough to catch Mandot as he was starting on the second step in his little shuffle to get out of harm's way.

TURNING THE TIDE.

At this point the tide of the battle turned. Rivers had Mandot practically out on his feet, but was too far gone himself to follow up his advantage and thereby lost the only opportunity in the bout.

Mandot played the possum trick of holding Joe Rivers out of a referee's decision. Johnny Kilbane played the same game with Abe Attell and won the decision.

Jim Corbett did the same thing with Jim Jeffries in Coney Island, N. Y., until he became careless on coming out of a clinch and Jeffries caught him flush on the jaw, putting him out.

Coulon practically did the same thing when he defeated Frankie Conley for the bantamweight championship in New Orleans.

So Mandot's feat isn't a new one, but it is a modernized trick that the boxer of today must learn or he is doomed.

KID WILLIAMS STARTS NEW FIGHTERS TRUST.

"Wait till we get this new fighters trust organized," whispered Kid Williams yesterday, "and we will show you guys something. Me and Bill Huddy are going in on it and we have about got all the pugs in town lined up already. Hurry has about seventy-eight and I got a few myself and wait till we get 'em together in one union.

"These guys are gettin' tired of gettin' ten or fifteen bucks for having their heads knocked off and they're goin' to start somethin'. We don't know what we are goin' to do but we are goin' to do it and pretty quick now."

Here's blood, thunder and vengeance for you and the fight trust appears to be about due to have something slipped over on it.

JIM GRIFFIN WAS ONCE A MANAGER.

"Talk about Jib Griffin judgin' that fight up in Frisco," laughed Kid Williams yesterday, "My, my, but he and I are both good honest men if we do go to fights. I never will forget the time he was managing Rufe Hurner several years ago up in the Stockton country.

"Turner was made a 2 to 1 favorite over Jimmy Gardner, whom he was to fight and after I had some money down, I heard something. All of a sudden the betting changed and Gardner became a 10 to 8 choice. Of course, a lot of us hedged and somehow Gardner won. After that Jim Griffin couldn't even roll rocks down Telegraph Hill for me."

FAIR SUMS REALIZED FOR HIGH-CLASS NAGS.

[BY A. P. NIGHT WIRE TO THE TIMES.]

NEW YORK, Nov. 28.—A number of race horses brought high prices at the annual Old Glory sale today. Dave Hall, 2:06¾, champion four-year-old trotter of 1902, and sold by Abe H. Frank, of Memphis, to J. W. Armstrong of this city for $6000. Mundy C., 2:23¼, was sold by S. J. Fleming and son, Terre Haute, Ind., to T. W. Murphy, Poughkeepsie, N. Y., for $4400.

W. J. Robinson of this city bought Brace Girdie, 2:04¾, from Dr. F. B. Batten, Lexington, Ky., for $2800. C. A. Canfield, Los Angeles, sold Donasham, 2:09¾, to C. C. Evans, Buffalo, for $1550.

Several other horses brought more than $1000 each.

KENNETH TOO GOOD.

COALINGA (Cal.) Nov. 28.—[By A. P. Night Wire.] Kid Kenneth, an oil field heavyweight, knocked out Mart O'Donnell, in the fourth round here today. O'Donnell was severely punished.

VANDERBILT WINS TITLE.

NASHVILLE (Tenn.) Nov. 28.—[By A. P. Night Wire.] Vanderbilt won the football championship of the South today by defeating Sewanee, 16 to 0.

Barker Bros.
the Special Sale of
HUNDRED
High Grade
NOS
ayer Pianos, from World
ed Factories, at
50, $175, $225
argains That Are Astonish-
Unprecedented

day Gift Seeker
splendid opportunities for making
ions for gift purposes. Come today
al piano sale!
oors, in addition to the pianos men-
a quality lines from leading makers,
MELODIGRAND and BARKER
LY BUILT-TO-ORDER instru-
particularly commend to all who are

spection of our complete stock of
ECORD CABINETS and PIANO
r in a wide variety of styles, woods
ices.

Barker Bros. ESTABLISHED 1880
Free Library of Music for Purchasers of Player-Pianos here.
western Piano Dealers.
outh Broadway

Today
---Special Sale of Bungalow Nets
White and ecru nets, averag inches wide; filet, leaded gl floral patterns; all high goods, at the following prices:
35c and 40c Nets, special, per yard.....
40c, 45c and 50c Nets, special, per yard.....
35c and 90c Nets, special, per yard.....
90c and $1.00 Nets, special, per yard.....
$1.10 and $1.25 Nets, special, per yard.....

Many Rocker
L. & J. G. Stickley fume rocker; genuine sole l rocker; genuine sole leathe regular $11 value; a leader at.....

—Library an Living Roo Tables—Spe
Fumed oak living-room 24x36 inches; pretty bu an exceptional value; d week; reduced to.....
Fumed oak table of gen sawed oak; top 30x4 built and finished; spe cially offered at.....

It Will Pay Every
Makers of Fine "Quality Reed" Furniture
The Largest, M
724 TO

LORS OF DISTINCTION
R
abric
shions
ce in Los Angeles
ty in styles and
hions in gentle-
ents is "Krohn's."
here is no better evidence
our position in the first
lace of the tailoring world
an our clientele of this
ty's foremost business and
rofessional men.
. Krohn Co.
Fifth Floor
Title Insurance Building

'An ex- of $10 season —Take
$2
$2
$2
$35
$45
—When y rain, gua can readil
Plush Hats girls and wo

Amity.

PLOMATS PEACE SERVICE.

at St. Patrick's Roman

LOOKS AS IF WOLGAST TRIED TO LOSE BY FOUL SAYS GRIFFIN.

[By Wireless Line to The Times.]

SAN FRANCISCO, Nov. 28.—"Wolgast delivered two foul blows. It looked as if he was getting the worst of it and tried to lose on a foul. Ritchie fought a great fight, when it is considered that he had been outfought in the first ten rounds of the contest.

"For eight rounds Wolgast had the better of the contest, and he looked like a winner, but in the ninth Ritchie came back and fought the champion off his feet. The body blows which Ritchie delivered in this round seemed to distress Wolgast, and evidently the operation which he underwent a year ago did no good.

"Ritchie surprised me by his gameness, as he took a great deal of punishment and then came back and fought the champion off his feet. I warned Wolgast when he struck the first foul blow, but he came right back and repeated the blow. It looked intentional, and as the rules are plain I could not do otherwise than interpret them as they are written.

REFEREE GRIFFIN."

Way Above 'Em All
The Los Angeles Times
Illustrated Weekly
Forty Pages Filled to Overflowing with Good Reading and Attractive Pictures

Some of the Contents of This Week's Issue Are Indicated in the Following Titles:

THE CAPITAL OF GUATEMALA. By Frank G. Carpenter.
THE ISLAMITES OF CONSTANTINOPLE. By George W. Burton.
THE BATTLE OF SAN PASQUAL. By Edwin L. Sabin.
A NIGHT IN VIENNA. By Charles Alma Byers.
THE GARDEN OF EDEN TODAY. By Fred Simpich.
A FIRST NIGHT IN A CANYON. By Frederick R. Miner.
GIVERS AND RECEIVERS. By Laura Bell Everett.
GLIMPSES OF AN OLD MINING CAMP. By Rita Breeze.
GIRL WHO TURNS BUTTERFLIES INTO GOLD. By R. H. Moulton.
THE ELEVENTH COMMANDMENT. By May C. Ringwalt.
WILY BLACKSMITH AND DOCTOR'S HORSE. By Hamilton P. Galt.
THE SUITCASES. By Harold S. Latham.
NUMBER SEVEN. By T. A. Tefft.
THE EAGLE.
THE LANCER.
WHO'S WHO—AND WHY.
BY THE WESTERN SEA.
INDUSTRIAL PROGRESS.
CITY AND HOUSE BEAUTIFUL.
POULTRY CULTURE.
HUMAN BODY AND ITS CARE.
MEN AND WOMEN.
GOOD SHORT STORIES.
Two-page Halftone Showing a Southern California Scene.
First-page Cartoon by Gale.
A Page of Current Cartoons.

Ready for Readers Saturday and Sunday Mornings

You are in the fresh water sea of Opportunity
"You are in the Amazon—dip it up!"
Welcome Tidings
For Your Friends and Kinsmen in the Old
A PREMIUM AND A PRIZE
Los Angeles Times
40-Page
Illustrated Weekly
The Unique Magazine of the Sensuous
How You Can Secure It FREE
(See list of rich CONTENTS every week.)

As a means of attesting gratitude of Los Angeles and Southern California, an opportunity to promote and exploit this favored portland, and to keep their friends in the Middle West and Eastern States as beyond seas informed regarding the unequaled climate, scenery and remarkable growth and prosperity of this favored region, The Times will mail a separate free copy of its Illustrated Weekly, UNDER CONTRACT, FOR SIX MONTHS, postpaid, to any address in the United States, for every yearly subscription to the Daily and Sunday Times costing $9, the cash payments to be made quarterly in advance.

This high-class, intensely interesting, carefully edited Sunday Weekly Magazine is under the editorial direction of Harrison Gray Otis, and is devoted to the development of California and the promotion of its best interests, to the exploitation of their marvelous natural resources, and to the award-gaining of their wonders and beauties. Popular fiction, timely articles strong in fact, statement and information, brilliant editorials, correspondence, poetry and pictures; the home, the Garden, the Farm and the Range, California in town and country, Western in scope and character, with the flavor of the land and the sea, the mountains, canyons, valleys and plains of the "Land of Heart's Desire." Foremost as a vehicle for the needs of prospective home-seekers on the Pacific side, supplying reliable information to all inquirers and to those abroad having kin beyond the Rockies.

Each week (and there are twenty-six of them in the number for a half-year) a full-sized book. Sample copies mail on request. Subscription price, $2.50 a year, postpaid.

Spread the Alluring Story of Happy, Sun-Kissed California Del Sur.

TWO REVISED OFFERS

FIRST OFFER: Remit $2.50 to The Times-Mirror Company, Times Building, Los Angeles, Cal., for the first quarterly payment on a 12 months' subscription to the Daily and Sunday Times, including the Illustrated Weekly delivered to your home or office, or mail to address, and an EXTRA COPY, FREE, of this issue.

Surpassing, Incomparable Weekly Magazine

Will be mailed for six months, by mail only, to any given address on receipt of your order.

SECOND OFFER: Or, with a full year's subscription and $5.00 cash, to any address, an EXTRA COPY of the Illustrated Weekly and to mail it for 12 months.

These offers hold good for a limited time, but are not made to compete with any other Times Premium.

(Use this form of Coupon, re-writing it on a separate sheet if necessary to insure legibility and accuracy.)

To The Times-Mirror Company, Times Building, Los Angeles, Cal.

Mail an EXTRA COPY of the Illustrated Weekly, Free, for 6 months, to .....

and also deliver the Daily and Sunday Times, including the Illustrated Weekly, for one year, to .....

The first quarterly payment, $2.50, is herewith. This order, with your offer, is to be construed as a year's contract between

NOTE: Where a full year is paid in advance, $5.00 cash, the Weekly goes free for 12 months. In such cases change the terms of the coupon accordingly.

FRIDAY MORNING

Ovation.

BAT NELSON HERO AGA

Cross Wins on Points Dane "Was There."

Defeat Really Victory Fans Go Wild.

Limit to Endurance of C Timer Mystery.

BY DIRECT WIRE TO THE TIMES.
NEW YORK BUREAU OF THE TIMES, Nov. 28.—[Exclusive dispatch.] Although shaded by Le Cross here this afternoon, Batt Nelson, former lightweight champ gave the most thrilling exhibition of stamina, durability and aggressiveness ever seen in any ring.

The great old tow-headed Da fighting the most dangerous lig weight in the East, rushed into a round with an abandon never equa or even himself, in his several years' experience as a prize fighter. He took Cross's terrific punches w

Ex-Champio

Rough old fighter, who was dropped yesterday by his d

grin, gave back blow for blow, and to the end of the battle was tendered ovation by the throng of frenzied fans in attendance. It was full ten minutes before Nelson could make his way from the ring to his dressing-room, and tonight he is the hero of the fight fans.

FIERCE BATTLE.

The battle was one of the most gamely fought in the history of New York boxing. First, Nelson went into the lead; then Cross gave him a severe drubbing in the second round. For a while it looked as though Hegewirth king had reached the end of his ironclad endurance. But he came back in the third fresh and vigorous and forced Cross first to one, then to back away from the volleys of blows sent to every part of his body by the former champion. Both Nelson and his manager, John Robinson, staked everything in a desperate gamble by meeting Cross. If Nelson were badly beaten, a pair stood to lose twelve matches already made. If Nelson made a fine showing, he was assured of a string of fights from coast to coast. Nelsonbie proved a winning one, and Nelson now seems even more popular than when he was champion of the world.

Nelson, as usual, opened the battle with a rush. He jabbed Cross three times without a return, then forced Cross to cover with a veiler of body blows. Toward the end of the round Nelson fought Cross to his knees, a hard left hook on the jaw sending the local fighter reeling across the ring.

CROSS COMES BACK.

Cross came back strongly in the second, Nelson took a fearful beating. Cross showered him with hard ones to the jaw and left swings to the stomach. Nelson seemed unable to block Cross' blows and Leach

Mr. Wad Felt Like Balking---Until the Powers Butted In!

Ovation.

AT NELSON HERO AGAIN.

Cross Wins on Points But Dane "Was There."

Defeat Really Victory and Fans Go Wild.

Bout to Endurance of Old-Timer Mystery.

[BY DIRECT WIRE TO THE TIMES.]

NEW YORK BUREAU OF THE TIMES, Nov. 28.—[Exclusive Dispatch.] Although shaded by Leach Cross here this afternoon, Battling Nelson, former lightweight champion, put on the most thrilling exhibition of gameness, durability and aggressiveness ever seen in any ring.

The great old tow-headed Dane, battling the most dangerous lightweight in the East, rushed into each round with an abandon never equaled since he was himself, in his seventeen-year experience as a prize fighter in the ring. Cross's terrific punches with the open glove looked an easy winner. Toward the end of the round the spectators were calling on Young Corbett, the referee, to stop the battle. Corbett only smiled and ordered them to continue.

The Dane came back in the third, apparently as refreshed as though he had been just starting the fight. He met Cross half way and hooked the deadly left to the head. Then he switched it to the body, and continued with short rights to the face and jaw. Cross finally came out of his shell, and the pair stood toe to toe in the center of the ring and slugged until the bell, giving one of the finest exhibitions of fighting ever seen in the ring. Up to this point the fight was even.

After the fourth, Cross tried to outbox Nelson, and partially succeeded. Nelson forced the fighting and took many a hard punch for his trouble. But he gave almost as good as he received. At no stage did he make any attempt to cover. He simply waded in, took Cross's best blows, and fought on with the grim determination that has made him the greatest of modern day fighters.

DANE STANDS FIRM.

He never gave a foot of ground and kept up his record of always coming forward. Cross in the meantime was boxing cautiously, and always keeping a shade in the lead, as far as points were concerned. Nelson was bleeding from cuts over both eyes, and a split lip in the sixth round, but his seconds stopped the flow of blood at the end of the ninth. Robinson was apparently satisfied with Nelson's showing, and advised him to work carefully in the tenth. Nelson

Ex-Champion Bat Nelson,

Old fighter, who was dropped further deeper into the has-been class yesterday by his defeat by Leach Cross.

gave back blow for blow, and at the end of the battle was tendered an ovation by the throng of frenzied fans in attendance. It was fully ten minutes before Nelson could make his way from the ring to his dressing-room, and tonight he is the idol of the fight fans.

FIERCE BATTLE.

The battle was one of the most gruelling fought in the history of New York boxing. First, Nelson went into the lead; then Cross gave him a good drubbing in the second round, and for a while it looked as though the Hoboken king had reached the end of his ironclad endurance. But Nelson came back in the third fresh and strong, and forced Cross first to clinch, then to back away from the storm of blows sent to every part of the body by the former champion. Nelson and his manager, John Gleason, staked everything in a desperate gamble by meeting Cross. If Nelson were badly beaten, he stood to lose twelve matches, already made. If Nelson made a fair showing, he was assured of a string of fights from coast to coast, which would prove a winning one, and one that seems even more popular than when he was champion of the world.

Cross, as usual, opened the battle with a rush. He jabbed Cross three times without a return, then forced Nelson to cover with a volley of body punches. Toward the end of the round Nelson caught Cross to his knees, a left hook on the jaw sending the big fighter reeling across the ring.

CROSS COMES BACK.

Cross came back strongly in the second, and Nelson took a fearful beating. Cross showered him with hard rights to the jaw and left swings to the body. Nelson seemed unable to block Cross' blows and Leach obeyed instructions for about a minute, and then forgot. For the next two minutes the spectators were treated to a wonderful display of mixing. Nelson drove Cross from corner to corner, both fighting like wild cats. In the last thirty seconds of the round, Cross caught Nelson with a jolting right to the jaw, and the Dane staggered. Cross was on top of him in an instant, but Nelson fought him off and at the bell the pair were still fighting toe and toe.

The verdict of the leading New York critics was that Nelson is still a "durable Dane." The limit of his stamina is still a mystery. He gave no indications of being near a knockout at any stage of the battle today, and he was pitted against New York's hardest lightweight, a great two-handed puncher, and a man as strong as Nelson himself.

Bat is still a fearful punisher and still among the most aggressive fighters in the ring. Nelson will remain in New York and fight at least four battles in the East before going West.

WOLGAST GETS BIG MONEY IN DEFEAT.

[A. P. NIGHT WIRE TO THE TIMES.]

SAN FRANCISCO, Nov. 28.—Wolgast received $15,000, previously guaranteed, as his end of the purse.

Ritchie's portion was $6329, or 50 per cent. of the $27,678 gate money, after the deduction of Wolgast's share.

Billy Nolan,

Manager of the new lightweight champion, Ritchie, the second man Billy has brought to the top of the ladder.

What Will They Think.

(Continued from First Page.)

Ritchie. Realizing how desperate was the situation the Cadillac man fought blindly. There are those who say he deliberately fouled the new champion.

If it was a foul, Ad struck these blows when he was dazed. The round would have lasted only a few more seconds. Ritchie was slowing up. He could not hand Wolgast the necessary jolt. Wolgast would have had the bell in seven more seconds.

NOLAN ROARS.

Billy Nolan, manager for Ritchie, claims the foul was deliberate. He says Ad knew he was about to be knocked out and says the former champion took a desperate chance and struck Ritchie below the belt to save himself from being declared a loser by the knockout route.

In the dressing-room after the fight Nolan said:

"It was a deliberate foul. In the fifteenth round when I saw how things were going, I went over to Griffin and begged him to watch Ad. I told the referee to look out for a foul. Think Ad figured that he would take one long swing and get out of it without a knockout.

"Yes, I suppose there'll be a return match. We will fight him again if the public demands another battle and if the arrangements are satisfactory. Ritchie was taken to the baths and is in good shape with the exception of the one hard blow below the belt that settled the fight. Yes, I think that blow was deliberate."

AD A FORLORN PICTURE.

While the crowd was cheering the victor little Ad Wolgast, with his seconds, trainers and Manager Tom Jones, sat in the dingy dressing-room. He was as forlorn a picture as I've ever seen after a big fight. He had lost the championship. The battle was over and the throng was elbowing its way out of the arena, cheering for the new lightweight champion.

Always a good loser and always willing to take his medicine, Ad was ready to make a statement. He brushed the rubbers aside. He refused the bottle of water that one of his admirers handed to him. He even pushed away the robe Willie Rooney was trying to wrap around his shoulders. It was a sorry picture. The fog was hanging low over the fight pavilion. But Ad's spirits were lower. He was thinking of his friends.

WHAT THEY THINK.

"What will they think of me in Los Angeles?" was his first query as I reached his side.

"Tell them down there that I am ready to meet him tomorrow and that if it was a foul I had no intention of committing it.

"I am sorry that it ended that way. Too bad for the boys who lost their money."

AD'S EXPLANATION.

Then the question of that last round.

Asked just what happened in these last few seconds, Ad then said:

"When I tell you this I speak truthfully. I do not believe there was a foul in that sixteenth round. I felt strong enough and Ritchie seemed to be weak. He backed away from me all the time and I followed him right to the ropes. I was slugging away at his stomach when the referee stopped the fight. I am more than sorry it ended that way, as I would much rather have fought it out to the finish no matter who won. If Ritchie is ready I'll meet him again tomorrow. I feel fine and there is nothing the matter with me."

TOM JONES SAID.

"While I did not see the foul," said Tom Jones, "I know that Wolgast did not deliberately foul Ritchie. I do not see any need of stopping the fight, as I was watching the men all the time and Wolgast would have got him sure. It was the Dutchman's fight all the way. I'm sorry it happened in that way."

THE REFEREE.

Referee James Griffin said:

"There is nothing else that I could do. Wolgast fouled him. Ritchie is the champion now."

James Coffroth said he did not see the foul. He was seized with a sudden fit of coughing just as the funny blows were delivered. "No, I did not see the foul," said Coffroth after the fight. "The crowd was a record-breaker. Every seat was taken and I could have sold as many again. It was a successful fight."

Ad's Fall.

WOLGAST WAS WEAKENING, SAYS THE A. P. ACCOUNT.

Champion Had the Better of Seven of the Rounds; Four Were Even, and the Remainder Were Easily Ritchie's—Wolgast Was Almost Out at the End of the Fight.

[BY A. P. NIGHT WIRE TO THE TIMES.]

DALY CITY ARENA (Cal.) Nov. 28.—Wobbling around on his leaden legs, his eyes glazed and his body reeling, Ad Wolgast, conqueror of Battling Nelson, fouled Willie Ritchie twice in the sixteenth round of their fight today, and with a wave of Referee Jim Griffin's hand which disqualified him, Ritchie became lightweight champion of the world.

By his cool, calculating ring generalship, his courage and his all-around splendid fighting ability Ritchie won his spurs in the championship division. Although the record books will not show a knockout to his credit over Wolgast he indisputably punched his way, round after round, to a victory with his waspish left to the face and his stinging right cross.

WOLGAST WEAK.

The end of the fight came after those at the ringside had noticed in the fifteenth round that Wolgast's strength was waning a mite. The boys faced each other in the sixteenth, Ritchie confidently carrying the milling to the champion, from whose face the sneering smile had passed. As Wolgast was going away Ritchie made him wince with a two-handed volley to the midsection, and then quickly shot out a crashing right and caught the Cadillac fighter fairly on the jaw. He fell back on the ropes and sagged, pitching forward in another instant toward his own corner. Ritchie crowded him and, as he raised his head the San Franciscan repeated the right cross and Wolgast went sprawling.

At the count of four Wolgast, his brain clouded, flung himself through sheer instinct at his antagonist. Ritchie, true to his agreement, had walked to the opposite side of the ring when his opponent went to the canvas. As Wolgast came at him he rushed to meet him and the two exchanged blows. Badly dazed, Wolgast yet covered so that Ritchie could not send in the finishing smash, and only twenty-four seconds remained of the life of the round. Ritchie, near his own corner, poised the deadly right cross again, when Wolgast's left took him low.

NOLAN CRIED FOUL.

Billy Nolan, his manager, leaped to the edge of the ring and shouted to Referee Griffin, and hundreds of voices raised the cry of "Foul, foul." Griffin rushed over and cautioned Wolgast, but in another instant the left rip of the champion found the same spot. Ritchie tried to fight back but he was plainly in distress.

Griffin then rushed between the fighters, pushed Wolgast aside and raised Ritchie's hand in token of victory. The crowd at the ringside cheered and hundreds rushed to shake the hand of the new king of lightweights.

AD LEAD SEVEN ROUNDS.

Wolgast had the better of seven of the rounds, four were even, and the remainder were easily Ritchie's. In the first two the local lad outboxed the champion. In the fourth he outfought him, and in the tenth, which was really the turning point of the fight, he stood shoulder to shoulder with him and slugged to body and head. Wolgast had much the worse of the milling, and Tom Jones, his manager, increased the allowance of brandy the champion had taken during each intermission.

All through the fight Ritchie blocked and ducked cleverly, but Wolgast's left hand bruised his left eye and nearly closed it. In the infighting his right eye was slightly damaged and his lips puffed a bit. But Wolgast's blows did little other damage.

AD'S POOR CONDITION.

Wolgast seemingly was lacking in condition. In the round before the finish his legs were so heavy he could hardly lift his feet from the mat, while Ritchie, fresh and breathing easily, danced around his puffing adversary and pecked him with straight lefts.

Wolgast says that he did not intentionally foul Ritchie and that he thinks it is a poor way to win a championship.

"I didn't hear Griffin caution me and I do not believe I struck a foul blow," he said after the fight. "Ritchie was rough and when I first got in trouble in the sixteenth it was from him throwing me against the ropes, instead of hitting me. I would fight him again tomorrow."

Ritchie protested that he was fouled, but said that he was strong and could have finished Wolgast in another round.

The new champion, known to the sporting world as Willie Ritchie, was reared in San Francisco as Gary Steffen. He drove sand-wagon teams for his older brothers until he was 15 years old, when began boxing. He showed his quality in the amateur ranks and soon blossomed out in preliminaries. In his every-day work he rose to the dignity of a chauffeur and automobile mechanician.

His first bid for the limelight was a year ago today when he substituted for Ad Wolgast in Los Angeles when the latter underwent an operation for appendicitis and boxed twenty rounds with Freddie Welsh. Since then he all but won in ten rounds from Joe Mandot in New Orleans, and last May boxed four rattling rounds with Wolgast, flooring the champion once. He is 21 years old and of German parentage.

RECORD HOUSE.

The arena was crowded to the guards and several thousand people were turned away at the gates. James W. Coffroth, the promoter, estimates that there was $40,000 in the house.

Both of the preliminary events were fast. The first, a four-round event, resulted in Young Lanum knocking out Willie Hansen in the second round.

Ray Campbell and Louis Rees fought a six-round draw. Both are lightweights.

FAMOUS PUNCH, NOT FOUL, DECLARES WOLGAST'S MANAGER.

[By Wireless Line to The Times.]

SAN FRANCISCO, Nov. 28.—[Statement by Tom Jones.] "We demand a return match. Referee Jim Griffin gave us the worst of it. Wolgast was rushing Ritchie all over the ring up to the time that the foul was called on him.

"It was not a foul. It was one of those famous body punches that Wolgast has won so many fights with. Griffin made a mistake but neither Wolgast nor myself are going to cry about it. All we want is a return match. We will fight Ritchie tomorrow and I will bet $10,000 on my boy. He will bet a like amount.

"Ritchie surprised us. He is a better boy than we gave him credit for being. But still he is not as good as Wolgast. We are sorry that our friends lost their money on the battle, but we bet over $12,000 of our own coin. We hope that the public will give us another chance. This is all that we ask. The finish was a disappointment and Wolgast will show them later on. In concluding I wish the new champion and his manager all kinds of luck. TOM JONES."

MOTOR CAR DEALERS ASSOCIATION DIRECTORY

AMERICAN-COLE — Grundy Motor Sales Co., 842 South Olive Street. Main 2191; 10927.

APPERSON JACKRABBIT—Leon T. Shettler Co., 151 West Pico Street. Main 7034, Home 10167.

BUICK—HOWARD AUTO CO., Tenth and Olive. Home 60009, Main 9040.

CHALMERS & R. & L. ELECTRICS—Western Motor Car Co., 727 South Olive. 10789, Main 3196.

CUTTING—Eastern Motor Car Co., 825-827 South Olive. F2965, M. 2965.

FRANKLIN & R. & L. ELECTRICS—R. C. Hamlin, Twelfth and Olive Streets. Main 404, Home 60249.

FIRESTONE - COLUMBUS - ELECTRIC—California Automobile Co., 1250-1260 W. 7th St. Wilshire 788, Home 53018.

GARFORD & REO—Lord Motor Car Company, 1032-38 South Olive Street. 10845, Main 5470.

HUDSON—Hudson Sales Co., Phones—Sunset Main 678, Home A4734. 1118 South Olive Street.

HUPMOBILE—M. C. Nason, 1017-1019 South Olive. A1007, Broadway 2967.

JACKSON—Chas. H. Thomoson, 1142-44 South Olive Street. F6390, Broadway 1947.

KISSEL KAR—Kissel Automobile Co., 118 West Pico Street. Broadway 2186, 22886.

MATHESON-MAIS VELIE — Renton Motor Car Co., 1230 South Main St. Main 1068, Home 10799.

MITCHELL — Greer - Robbins Co., Twelfth and Flower Streets. Broadway 5410, A1187.

NATIONAL—National Motor Car Co., 1130-1132 South Olive Street. F4353, Main 3329.

OAKLAND—Hawley King & Co., 1027-33 South Olive Street.

OLDSMOBILE — Oldsmobile Co. of California, 1205 South Olive. Main 3130, F5647.

OVERLAND—I. W. Leavitt & Co., 1212 South Olive Street. Main 4277, F4263.

PIERCE-ARROW—W. E. Bush, 1701-1711 South Grand Avenue.

POPE-HARTFORD — Wm. R. Ruess, corner 10th and Olive. Main 7278, Home 60173.

PREMIER — Premier Motor Car Co., 1127 South Olive Street. Main 679, F2664.

PULLMAN—Miller & Williams, 1140 South Olive Street. Broadway 2907, Home F2942.

REGAL—Big Four Automobile Co., 1047-49 South Olive. Home F2533.

STEARNS-KNIGHT and OHIO ELECTRIC—Smith Brothers, 742 South Olive Street. Broadway 3834, Home F4206.

STODDARD - DAYTON — Standard Motor Car Co., 1001 South Olive Street. Broadway 2963, Home 10457.

STUTZ-BROWN-SYMONDS CO.—412-414 West Pico Street. Home 25003, Main 7047.

WINTON—W. D. Howard Motor Car Co., 1238 South Flower Street. Broadway 4180, Home F5609.

L. A. Country Club.

TENNIS CHAMPS TAKE COUNT.

Bundy and McLoughlin Are Beaten in Doubles.

Browne and Wayne Give the Local Club Shock.

'Frisco Men Bid Fair to Be in Finals.

Browne and Wayne defeated Bundy and McLoughlin in the men's doubles at the tennis tournament on the courts of the Los Angeles Country Club yesterday afternoon.

It was one of the fiercest contests that has ever been played in tennis. While it was expected that Browne and Wayne would give the national champions a hard fight, no one believed that they would really defeat them.

This match came in the second round after Bundy and McLoughlin had beaten Marshall and Ketchum in three straight sets, and Browne and Wayne had beaten Newell and Donnell, also in straight sets.

The champions took the first two sets without trouble, but at the start of the third set, which they were expected to win, Browne and Wayne commenced to play. They won the set, 6-4. When the fourth set opened the spectators realized that tennis history was being made. It was a hard-fought battle. Bundy's famous twist serve and McLoughlin's powerful drives were of no avail. Browne and Wayne won, 7-5. When the fifth set opened Bundy and McLoughlin got down to business. The grand stand watched the play so intently that there was scarcely any applause. The national tennis champions were in danger.

MAC LOSES SERVE.

The set started with McLoughlin losing his serve in the first game. Browne served the next game and won it, making 2 love in favor of Browne and Wayne. Bundy won his serve and then Wayne lost his, making it 2 all. All four players then settled down to the fastest tennis possible. Brilliant drive after drive was returned, only to be killed. McLoughlin's drives seemed as wonderful as ever, but his placements were a little wild. The set went on with each server winning, until the games were five all. Then Bundy lost his serve, making it 6-5 in favor of Browne and Wayne. Wayne then served and brought his game to deuce and then advantage. He then served to Bundy on the "point match" point with a perfect serve, which Bundy drove into the net. The match was over. Bundy and McLoughlin, the national tennis champions, were defeated. The score was 2-6, 2-6, 6-4, 7-5, 7-5.

Johnson and Fottrell and Griffin and Strachen, all of San Francisco, won their matches easily in straight sets. These two teams have a good show of reaching the finals. In the match between Griffin and Strachen against Shaubaugh and Dawson, the southern boys didn't even get a set. The longest match of the day was between Braly and Duncan and Variel and Young. This match went the five sets and lasted from 2 o'clock until dark, Braly and Duncan finally winning, at 7-5, 6-2, 5-7, 7-5, 6-2.

The only game played in the women's double was one between May Sutton and Margery Tufts and Florence Sutton and Ena Young.

The girls did good work, but the spectators were so shocked by the downfall of the champions that they didn't evince much interest in the match. May Sutton was in her usual good form. Margery Tufts plays as though she were not used to having her balls returned. May Sutton and Margery Tufts won by a score of 6-2, 6-0.

The morning matches were largely for the purpose of eliminating the poor teams, and it was done quickly and without very good tennis being played. Saturday morning Browne and Wayne will play Griffin and Strachen. Braly and Duncan will play Johnson and Fottrell. Both matches promise to be very exciting. The winners of these two matches will play the finals Saturday afternoon. Play begins at 9 and 2 o'clock.

The handsome cups put up by the Los Angeles Country Club go to the winners of the finals.

Many well-known society people were in the grand stand, and it was a very enthusiastic audience.

The complete score follows:

Preliminaries—Johnson and Fottrell beat Barker and Huntington, 6-4, 6-2, 6-3; Albers and Eastman beat Barber and Godshall, 6-3, 6-2, 8-7; Braly and Duncan beat McCormick and Warren, 6-3, 6-0, 9-2; Variel and Young beat Badger and Green, 6-2, 6-0, 6-2; Griffin and Strachen beat Douglass and Cawston, 6-0, 6-1, 6-3; Shaubaugh and Dawson beat Hopper and Woodbury, 7-5, 8-6, 6-3; Browne and Wayne beat Newell and Donnell, 6-1, 6-2, 6-2; Bundy and McLoughlin beat Ketchum and Marshall, 6-4, 6-1, 6-2.

Semi-finals—Johnson and Fottrell beat Albers and Eastman, 6-1, 8-6, 6-1; Braly and Duncan beat Variel and Young, 7-5, 6-2, 5-7, 7-5, 6-2; Griffin and Strachen beat Shaubaugh and Dawson, 6-4, 6-2, 6-2; Browne and Wayne beat Bundy and McLoughlin, 2-6, 7-5, 6-4, 7-5, 7-5.

GOLFERS PLAY WELL IN SNOWSTORM.

[BY WIRELESS LINE TO THE TIMES.]

LAKEWOOD (N. J.) Nov. 28.—[Special Dispatch.] With the links covered with snow and more steadily falling, the entrants in the Thanksgiving golf tournament at the Country Club of Lakewood showed great courage in carrying out the qualifying play today.

Willie Norton, the professional, was kept busy continually in the early part of the day, repainting golf balls to a vermillion color. Without this, play would have been impossible.

The putting was the hardest branch of the game to deal with. Only a small circle around the side had been cleared off, so that it was in putting that most of the strokes were rolled up.

Scoring in consequence of the conditions was expected to be high, and it was a matter of surprise when Percy Platt of Deal, N. J., came in with an 86. His incoming score of 40 was remarkable.

It was an unusual experience for Walter J. Travis to top the ninety mark. He was out in the worst of the storm and finished at 96, two strokes more than required by Chisholm Beach of Foxhills, who holds the golf championship title of the New York A. C.

Maurice Evans McLoughlin

Of San Francisco, lawn tennis champion in singles, who won his title at the thirty-second championship meeting, held at the Casino, Newport, R. I., on August 26. He was born on January 7, 1890, and competed in the championship four successive years, winning the all-comers in 1911 and being defeated by William A. Larned in the challenge round.

Rivers Wipes Mandot.

BY DE WITT VAN COURT.

(Continued from First Page.)

times, but showed .100 per cent. better than the last time he appeared.

Several of the rounds were even but about the only one Mandot won decisively was the last, and then he was fighting in desperation to overcome Rivers's lead.

There was a lot of clinching, but the referee had little trouble with the boys, and it was a clean fight.

RIVERS IN LINE.

This contest places Rivers in line to meet Willie Ritchie for the championship, but it is hardly probable that the match will be made. The new boxing rules call for 135 pounds and the chances are that Billy Nolan, who is now managing Ritchie, will hold out for a heavier weight. But at that Rivers would give Ritchie all he could attend to, if Joe took care of himself as he should and would meet Willie in the condition he was yesterday.

I have seen Rivers box better than he did yesterday, but Mandot is a clever fellow with his hands and feet and very hard to land on effectively, which may account for this.

Rivers surely surprised many of the fans by his great showing, but it was his grand condition that had a lot to do with this.

FAIR PRELIMINARIES.

The first preliminary between Bob Sweeney and Charlie Woods was declared a draw after four rounds of fast boxing. The boys were evenly matched.

The second, between Byrl Hatton and Harry Atwood was also called a draw at the end of the fourth round. Atwood rushed Hatton hard for the first part of the first round, but Byrl finished strong. At the end of the second, Hatton had a shade the best of it. In the third, Atwood put Hatton down for a couple of seconds, but he got up and returned the compliment by dropping Atwood for the count of nine. Then they both went down together from a hard blow. The fourth and last was slow and rather tame.

The third preliminary between Maurice Dunlap and Kid Morrisey was slow and uninteresting as neither boy showed any class. It was a mauling match from the start.

The last was a six-round go between Johnny Snyder and Young Marino. Snyder was an aggressive little fellow and chased Marino all over the ring, but, while he was doing this, Marino was landing about five blows to Snyder's one. He showed at times that he did not like the going and lost the sympathy of the crowd, who pulled hard for Snyder. The latter was given the decision, perhaps for being the gamest man, although entirely outclassed as a boxer.

REAL MAIN EVENT.

In the main event, between Rivers and Mandot, both boys weighed in well under the required weight. Mandot said he only weighed 129 pounds. He was seen at his training quarters a short time before entering the ring and said he was feeling fine. He attended the theater Wednesday night with his manager, Harry Coleman, got home about midnight and said he slept soundly all night and arose at 9:30 o'clock yesterday morning with a slight headache from sleeping so soundly. He also said that he had been eating much better while training for this contest than at any time since he has been fighting.

Luther McCarty and Jim Flynn were introduced before the main event, as was Eddie Campi, who is to meet Kid Williams next month.

Mandot entered the ring at 3:25 o'clock and Rivers followed five minutes later. Mandot was seconded by Earl Mohan, his trainer; Billy Capelis, Hobo Dougherty, Nick McKenzie and Bob Murray.

Rivers was seconded by Joe Levy, his manager; Abdul the Turk, Roger Cornell, Andy Rivers and Charlie Stevenson. Both boys were cheered when they entered the ring. Mandot won the choice of corners, but this did not amount to anything as the sun was too low to bother either boy. Charlie Eyton was the referee.

HOW THEY BATTLED.

Round 1—They came to the center of the ring and both started feinting. Rivers led a left to the face and Mandot came back with the same punch to Rivers's face. They clinched and after the break Mandot led two lefts to Rivers's face, and Rivers replied with a left and right to the face. They clinched again and Rivers landed two right uppercuts to the face. Rivers rushed Mandot to the ropes and slugged him hard. Just before the bell rang Mandot missed two left-hand swings for the head.

Round 2—Mandot landed a right to the ear. Both feinted and they fell into a clinch. Rivers landed a left and right to the face, and they both held and hit in the clinch. Rivers landed a hard right to Mandot's nose and they were slugging hard at the bell.

Round 3—They both lead right to the head at the same time and missed and nearly fell to the floor from their efforts. Rivers landed a left and right to the face. Rivers is the stronger. Mandot landed a left to the face and Rivers missed a hard right swing to the jaw. Mandot landed a left to the face and a hard right to the eye. They then slugged hard, with honors a shade in Mandot's favor.

Round 4—Mandot is very cool. Rivers lands a right and left to the head and a left to the body. Mandot came back with a left to the face and then leaned forward, feinting, trying to land right to the head. Rivers lands a left to the face and they mix fast and go to a clinch. Mandot missed a hard right for the jaw and Rivers lands a good left swing to the face, and then they clinched and Rivers puts another left and right to Mandot's face.

Round 5—Rivers lands a left to the face and they clinch and hold until the referee breaks them. Rivers rushed Mandot to the ropes and they clinched. Mandot is looking worried. Rivers lands three more lefts to Mandot's face and they are clinched at the bell.

Round 6—Mandot lands a left to the face and they both fall short with their left leads to the face. They clinch and after the break Rivers put a left to the face and Mandot came back with a left and right to the face and a right to the body. Mandot puts a left to the face and they clinch. Both land right uppercuts in the clinch, and then Rivers landed a punch on the referee as he broke them apart. Rivers landed a left to the face and Mandot came back with the same blow and they were clinched at the bell.

Round 7—They feinted and came to a clinch. Mandot landed a left punch to the face and Rivers put two lefts to the face and a right to the jaw while Mandot's head was outside the ropes of the ring. They rough it in a clinch and after the break Mandot lands a left to the face. Mandot let a hard left swing go for the head, missed, and fell to the floor. Rivers landed a left and right to the face and a left swing to the face. Then they clinched. Mandot's judgment of distance is bad and he missed many hard punches.

Round 8—Mandot put a left to the face and they clinch and both land uppercuts at close quarters. Rivers put a left and right to Mandot's jaw that staggered him. He clinched and after the break landed a left to Rivers's face and a left and right to his body. Rivers lands a left to the face, then a right to his body, and they are boxing fast at the bell.

Round 9—Rivers lands a left to the face and then repeats the blow. Mandot puts a left to the face and Rivers misses a left swing for the face. They each land a left to the face and clinch. Mandot puts a hard right to the body and a hard left and right to the face. They clinch. After the break Rivers walks in covered up, trying to get close to Mandot, and puts a left to the face hard.

Round 10.—Mandot lands a straight left to the face and a right to the body. They clinch. Mandot puts a left and right to the face and a right and left to the body and crowds Rivers to a corner, but did not land effectively. Rivers then puts three lefts to the face, then three light left swings back and forth across Mandot's face. Mandot rushed Rivers hard and lands a hard right to the jaw. They both miss with their rights at the bell.

Round 11—Both land lefts to the face and clinch. Mandot swings three rights to the body. Rivers misses three left swings for the face but puts two lefts to the face and they clinch. Rivers puts a left and right to the face and they clinch, and Mandot lands a right uppercut before they break away. Rivers lands several lefts to the face and repeats a few seconds later, and it begins to look bad for Mandot.

Round 12—Rivers lands a left and right to the face and Mandot misses a left and right aimed at Rivers's jaw and they clinch. Rivers put a hard right and left to the face. Rivers lands another left to the face and Mandot misses a hard right for Rivers's jaw. Mandot lands a left to the face. Rivers a left to the face, and both miss with their rights. Mandot has Rivers against the ropes when the bell rang, but Joe goes to his corner much stronger than Mandot.

Round 13—Rivers lands a left to the face and they clinch. Mandot misses a left and right for the face and they clinch again. Rivers hits another left to the face and Mandot comes back with the same blow to Rivers's face. Then they slug hard. Rivers is stronger in the mix-up and has a slight advantage. Rivers puts another left to the face and they clinch. Both land lefts to the face at the bell.

Round 14—Mandot puts several lefts at Rivers's face, but is short in his distance and these are harmless. Rivers puts two more lefts to the face and then slugs Mandot hard in the body. Rivers misses a hard cross-counter for Mandot's jaw, that if it had landed would have finished the contest, but Mandot was too clever in turning his head. They clinch and Rivers punches hard at the body. Rivers lands two more lefts to the face and then a left and right to the face.

Round 15—They came to a clinch and after the break Rivers slugs Mandot hard and nearly drops him. Mandot fought back hard and Rivers knocks him across the ring and against the ropes and punches him unmercifully. Mandot was game and never lost his head for an instant, but was nearly out. If Rivers had not been over-anxious he might have finished him then and there. Mandot gave one of the best exhibitions of gameness and coolness ever seen in a ring. The crowd was on its feet cheering both boys when the bell rang.

Round 16—Mandot misses two rights for the head. Then he put a left to Rivers's face and they clinch. Rivers puts a left to the face and they clinch again. Mandot shot a left to the face and Rivers comes back with a left and right to Mandot's face and knocks him against the ropes again. This was the slowest round of the fight, as both boys were tired from the previous fast one.

Round 17—They box to a clinch without any damage. Rivers puts a left to the face and they clinch and in the clinch he lands an uppercut on Mandot's face with his right. Rivers puts two more lefts to the face and they clinch. Mandot put a left to the face and they clinch again. Rivers put a left to the face and they are clinched at the bell.

Round 18—Both feint and Mandot misses a left and right for the face. Rivers puts a right to the body. Rivers lands a left to the face and they clinch. Then Rivers puts another left and right to the face and they are clinched at the bell.

Round 19—Mandot puts a left to the face and they clinch and both land uppercuts to the face. Rivers lands a left to the face and they clinch. Mandot lands a good left swing to the body, but misses a hard right for the head. Mandot lands a left to the face and there is another clinch. He puts another left to the face and they clinch again. Rivers lands a left and right to the face and a left and right to the body. Mandot lands a left to the face.

Round 20—Mandot lands a left to the face and Rivers comes back with the same blow. They clinch and when they break Mandot puts a left to Rivers's face and they slug and clinch again. Mandot lands a left to the face and Rivers puts a left and right to the head. Mandot lands a left to the face and they clinch. Rivers comes back with a left to the face and they clinch again. Rivers puts two more lefts to the face and they slug hard and then clinch. Each is trying for a knockout, but are wild with their blows. Mandot cross-countered hard for Rivers's jaw, but did not land the blow.

Rivers was given the decision, which was well received by the crowd.

NEW LAWS PROPOSED BY SOUTHERN SPORTS.

[Special Correspondence to The Times.]

SAN BERNARDINO, Nov. 28.—The organization of the Great Fish and Game Protective Association in this county has been completed by the election of Mont P. Chubb of Redlands, president; W. H. Rodden of San Bernardino, vice-president; C. W. Smith of San Bernardino, secretary, and Fred C. Drew of San Bernardino, treasurer. The directors include W. H. Frost of Etiwanda, Thomas Hooker of Highland, A. H. Skinner of Upland, John Poppett of San Bernardino, George E. Butler of Needles, H. M. Willis of Redlands and D. Swarts of Colton.

A number of notable changes in the game laws are to be submitted for legislation by the association. Among these will be a longer duck season in this and neighboring counties; opening of the trout season May 1 or 15, instead of April 1; deer season, September 15 to October 15, which is a month later than now. The dove and rabbit seasons will be acted on later.

The athletic and racing events of the Boy Scouts this morning attracted a great crowd, which lined E street for several blocks. The pushmobile race was won by Trenton Huls and Herbert Taylor, with the car manned by Ed Wilton and Robert McGilton second. The two and a quarter bicycle race was won by Kenneth Raynor in eight minutes, with Jesse Wilmont second. The half-mile footrace went to Everett Aguire, with Charles Taylor second. Scout Commissioner Mark P. Shaw was in charge of the affair.

DECIDING SCORE MADE AFTER THE GUN FIRES.

[BY DIRECT WIRE TO THE TIMES.]

SANTA BARBARA, Nov. 28.—[Exclusive Dispatch.] By the score of 3 to 5 the Santa Barbara High School team defeated San Luis Obispo Polytechnic this afternoon, in football.

The locals snatched victory from defeat by making the decisive five points after the gun sounded calling time at the second half. By the rules of Rugby a play must be continued to the end, and it is probably seldom this works to the advantage of a team as it did yesterday.

In the greater part of the second half the ball was in Santa Barbara territory, and several times it appeared that San Luis would force it over. But Santa Barbara grit stood the home team in good stead during several strenuous periods, when the Polys forced the ball into scrum, resulting in the rougher sort of play.

The visitors were by far the heavier team, and weight counted in scrum. Only inches separated San Luis from victory several times in the second half, and the Santa Barbara supporters were for a long time prepared for it. The heavier team constantly forced the ball into the closer game and threw itself against the lighter boys.

But Santa Barbara stood firm at the crucial periods, and resorting to kicking in the last five minutes of play, brought the ball into San Luis territory. There the men kept it.

NO RESULT SHOWN.

FRESNO, Nov. 28.—[By A. P. Night Wire.] The Rugby football teams of Boone's Academy of Berkeley and Fresno High School played an 0-to-0 tie game here today before a big crowd. It was the annual Thanksgiving Day game and at the finish there was little to choose between the rivals. The battle was hard fought and the result was in doubt from start to finish. Both teams were prevented from scoring several times by sensational playing.

Rivers Wipes Mandot.

BY H. C. CARR.

(Continued from Second Page.)

expected to see a badly-demoralized Mexican crawling into the ring; but Rivers either had a magnificent disdain for Mandot, or he pretended to have. I have seen him in nearly all his fights; but never before have I seen him so confident and sure of himself.

When the two fighters came to the center of the ring to be photographed, Rivers just touched the hand of his opponent in a bored way and smiled at him with the wan, absent-minded smile that you bestow upon the bore at your club who starts in on the nineteenth stale story.

Once during the fight the bell rang just as Mandot was starting a swing; it was too late to check it and the blow landed on Rivers after the bell had sounded. Mandot raised a deprecating hand as though in apology. Whereupon Rivers turned upon him the most contemptuous, pitying smile as though he were saying in his inner consciousness, "You poor boob, do you suppose that I regard your blows as of the slightest consequence—before or after the bell rings."

FLYNN'S JOKE.

Before they entered the ring, Sammy Trott, Luther McCarty and Jim Flynn were introduced. McCarty, the cowboy giant, towered a full foot over Flynn's head.

The fireman laughingly grabbed him by the coat tails and turned him clear around—surveying him from head to foot with a mock astonishment and dismay that was really very funny. McCarty had a cane by which civilized appurtenance he was clearly stricken dumb with awe. He dragged the walking stick gingerly as though it were loaded with dynamite. You could see him eyeing it with suspicion and distrust. The effect of McCarty with a cane suggested a battleship trimmed with lace inserting.

A CONTRAST.

Joe Mandot came into the ring first and slid meekly into the first seat he could find. A moment afterward came Rivers. Although Mandot was a heavy favorite in the betting, Rivers seemed to get rather more applause.

It was interesting to see that the preliminary boys all came into the ring garbed in gorgeous bath robes that made them look like eastern potentates, but Mandot and Rivers wore only scant towels thrown over their shoulders.

As they came together at the first clang of the bell, the two fighters presented an interesting contrast. Mandot with his mouth sagging weakly open and his stooped and sloping shoulders—Rivers like a young god of battle, with wonderful torso and superb shoulders.

NOT VERY INTERESTING.

To tell the truth, it wasn't a very interesting fight. It lacked dramatic thrills. It was too cautiously and too carefully fought.

As they came together Rivers was covered up and Mandot watching him like a cat. You could see that the Mexican was mentally setting himself for a spring; but just as he got to the springing point, Mandot would suddenly step to one side and the tensity would break. Most of the fight was a repetition of this.

Very early in the contest it was plain to be seen that it was a different Rivers from the boy who faced Mandot before.

A CHANGED RIVERS.

Mandot fought about the same, but Rivers was like a different fighter.

This time it was the Mexican who dictated the terms of the battle. The carefully worked-out lessons of the training camp told their story. Ever since the rematching of Rivers and Mandot, Rivers and his trainers have been carefully studying out the causes of his defeat and working out a plan to figure out Mandot's peculiar defense.

This time, Rivers did not carry the battle to Mandot, but compelled the French boy to do his share of the leading.

De Witt Van Court, who sat along side of me at the ring, said that the fifteenth was the most exciting single round he had ever seen in his many years of experience. It may be said to have been a one-round fight. The others were mostly tame—hard fought, but without thrills.

A FIERCE ROUND.

In this round, both boys fought like a couple of airdale terriers. Rivers had the French boy almost out over by the ropes, but Mandot came back as gamely as a fighting bantam rooster. It was wonderful to see how, when he was almost too far gone to use his hands, he parried and guarded with his head.

Once, he stood alone in the middle of the ring—his arms hanging by his sides, his mouth sagging open, knees wobbling. He was ready for the slaughter. Rivers made a tremendous swing and missed, stumbling half-way across the ring and hurling himself against the ropes. Mandot stood there, too dazed to move, until Rivers recovered himself and rushed back. But the interval had saved him. By missing this swing, Rivers missed his chance for a knockout.

JOE HELD BACK.

After that round, there were moments of savage concentrated fighting, but Rivers was held back and did not again try to fight. He knew he had already won and was content to keep Mandot off.

I thought Rivers seemed rather dismayed anyhow to see Mandot come back comparatively fresh and strong in the sixteenth round after his terrible beating.

In the twentieth round, Mandot tried very hard and rushed into the fight with an impetuosity that he did not show at any other stage of the contest. But, of course, by that time, Rivers was in the position of a man guarding a treasure. He was merely content with shooting the French boy off.

BIG UNIVERSITIES PLAY TIE CONTEST.

[BY A. P. NIGHT WIRE TO THE TIMES.]

STANFORD UNIVERSITY (Cal.) Nov. 28.—Intercollegiate soccer between Stanford and the University of California resulted today in a tie score of 2 to 2. Stanford had the better of the play from the start, and time after time scoring was saved by the efficient work of the California goalkeeper, Barbera.

California was the first to score when Mills kicked a twirler, which Butcher failed to stop. Erb soon after scored for Stanford when he landed the ball in the goal from the pass of Eyfe. Pellas scored the next for Stanford, and it seemed that the game was sure to be in Stanford's favor. Needham saved the day by a lengthy punt. Finals for the Williamson cup will be played Washington's birthday.

Pacific Slope Development Corporation
Our assured 7% interest-bearing, cumulative preferred stock accompanied by a bonus of common stock is selling rapidly to conservative investors.
Broadway 4575. Inquire Suite 1006 Story Bldg. Home F1170

LOGAN & BRYAN
Bankers and Brokers.
STOCKS, BONDS, GRAIN, PROVISIONS, COTTON and COFFEE.
Members all Leading Exchanges.
LOS ANGELES OFFICE, BRADBURY BLDG.
L. N. STOTT, Manager.
Sunset Main 5410. Home 10068.

E. F. HUTTON & COMPANY
Home 10068. 115 WEST FOURTH STREET. Sunset Main 408
Operating the only direct private wire to Chicago and New York on the Coast. Our service unparalleled.
WE ALWAYS LEAD—NEVER FOLLOW.
Members New York Stock, Cotton and Coffee Exchanges, Chicago Board of Trade.
H. E. BURNS, Manager. E. F. TAYLOR, Asst. Manager. Pantages Theater Bldg.

Wm. R. Staats Co. Dealers in Municipal & Corporation Bonds
Also Execute Commission Orders in Listed Securities
LOS ANGELES 105 W. 4th St. SAN FRANCISCO 402 Montgomery St. PASADENA 65 S. Raymond Ave.

J. J. Doran Company STOCKS AND BONDS
We Buy and Sell.
119 West Fourth Street. Phone Main 513, A3513.

TRUST COMPANIES.

MERCHANTS BANK AND TRUST CO
207-09-11 S. BROADWAY

TITLE INSURANCE AND TRUST COMPANY
N.E. CORNER OF FIFTH AND SPRING STS.
Issues Policies of Title Insurance and Guarantees of Title. Its Assets Exceed the COMBINED ASSETS of all Other Title Companies in Southern California.

FUNDING COMPANY OF CALIFORNIA—
710-714 UNION OIL BUILDING.
PUBLIC UTILITY BONDS TO NET 6 TO 7 PER CENT—
LEGAL FOR SAVINGS BANK AND TRUST FUNDS.

SECURITY TRUST & SAVINGS BANK
SAVINGS—COMMERCIAL—TRUST
OLDEST AND LARGEST IN THE SOUTHWEST
RESOURCES OVER $47,000,000.00 CAPITAL and RESERVE $3,300,000.00
SECURITY BUILDING Spring at Fifth. EQUITABLE BRANCH Spring at First

German-American Trust & Savings Bank
Spring and Fourth Streets

Home Land Bldg. LOS ANGELES TRUST AND SAVINGS BANK Main 408

CLEARING HOUSE BANKS

NAME.	OFFICERS.
Merchants' National Bank S.E. Cor. Third and Spring	W. H. HOLLIDAY, Pres. J. H. RAMBOZ, Cashier.
Citizens' National Bank S.W. Cor. Third and Main	A. J. WATERS, Pres. E. T. PETTIGREW, Cashier.
Farmers & Merchants' Nat. Bank Cor. Fourth and Main	I. W. HELLMAN, Pres. V. H. ROSSETTI, Cash'r.
Central National Bank S.E. Cor. Fourth and Broadway	H. F. BOMBO, Pres. J. B. GIST, Cashier.
National Bank of California N.E. Cor. Fourth and Spring	J. E. FISHBURN, Pres. H. R. McKEE, Cashier.
First National Bank S.E. Cor. Second and Spring	J. M. ELLIOTT, Pres. W. T. S. HAMMOND, Cashier.

6% FIRST MORTGAGE BONDS—Security safer than deeds to the whole town. Annual net income nearly three times the annual interest which sells the buyer better than THE WHITCOMB CO., 332 Realty Bldg., Sixth and Hill. 7%

Wolgast Fight by Rounds

(Continued from First Page.)

able execution on the body with left and right uppercuts delivered at close quarters. Ritchie battled back with surprising vim and tilted the champion's head with straight left and right punches. Wolgast here lost his poise and Ritchie hammered him unceasingly with right and left swings to the jaw. Richie's round.

Round 11—Ritchie took the battle to the champion. Wolgast swung wildly and Ritchie landed several straight right punches to the jaw. Ritchie planted solid rights and lefts to the face as Wolgast swung wild. Again it was Ritchie's round. The champion had slowed up considerably.

Round 12—Wolgast, after some infighting, chopped a wicked right to the eye and followed it with a left drive to the stomach. Ritchie, however, retaliated with straight rights to the face and rushed the champion about the ring. Ritchie drove his right to the stomach and followed it with a series of face punches. Wolgast finally flung his left solidly to the point of the chin, but Ritchie never faltered and went coolly to his chair. Round even.

Round 13—Fighting head to head, they exchanged face blows, Wolgast's delivery being wild. Both appeared surprisingly strong, considering the pace and seemed willing to force the fighting. Wolgast fought his man to the ropes. The bell ended an uninteresting and even round.

Round 14—The round opened fiercely in the center of the ring, both missing constantly. Wolgast forced the Californian against the ropes, planting two good rights to the stomach and a left over the closed eye. Ritchie countered with a rain of light right stomach punches. Wolgast shot a nasty straight left to the nose, sending Ritchie's head back a foot. He then almost closed Ritchie's good eye, a sharp right to that member accounting for it. Wolgast, a shade.

Round 15—Ritchie was able to see from one eye only as he squared off. He angered the champion by shooting a wicked left to the pit of the stomach and both battled ineffectually at close range. Ritchie landed a volley of lefts to the stomach and clearly outboxed the champion. Wolgast closed the round with a hard drive to the stomach. Wolgast had been given a taste of whisky during each round intermission.

Round 16—Ritchie suddenly drove his right to the jaw with terrific force and Wolgast went to the ropes. A moment later the Californian sent the champion to the floor with a right similarly applied and Wolgast came up reeling. Again Ritchie's right shot out and Wolgast was sent against the ropes. Ritchie, however, lacked power to put in a finishing blow. The best Wolgast could do was close range stalling. All the while his eyes glazed. With the [illegible] Wolgast brought his left to [illegible] side and struck Ritchie [illegible] blow was clearly discernible [illegible] crowd yelled its protest. [illegible] Griffin grasped Wolgast, [illegible] "Do that again and I'll disqualify you."

He had scarcely finished when Wolgast duplicated the [illegible] catching Ritchie below the [illegible] Griffin stopped the fight and [illegible] ly awarded the fight to [illegible]

HOXIE & GOODLOE, Engineers.
San Fernando Building, 4th and Main Sts., Los Angeles. 60 East 42nd St., New York City.
Mechanical, Electrical, Mining and Metallurgical engineering work. Reports, Constructions and Property Management.

Security Broken
Members of Los Angeles Stock Exchange
Reliability—Promptness—Service
F. EDWIN STANTON & CO.
210-220 S. W. Bellevue Bldg.
Main 247.

4% Interest Paid on Deposits
the
American Savings Bank
N. E. Corner Spring and Second Sts.
Resources $3,000,000.00

WALK-OVER
THE SHOES FOR THE "HIWAY" model. Every [illegible] rect. Shown in all leathers; $4 also in lace.....
WOMEN PREFER WALK-OVER
TWO WALK-OVER STORES
323 S. Broadway, and Spring at Second
P. A. Jaberg, Manager

Y. M. C. A. TEAM TOO FAST FOR VENICE [illegible]

Dean Cromwell's Y.M.C.A. football team defeated the Venice [illegible] football team by a score of [illegible] yesterday morning on the [illegible] field. The Venice boys showed [illegible] of practice, but some of [illegible] played a wonderful game [illegible] on defense.

All through the contest, [illegible] team played hard, close [illegible] forward passes and [illegible] terference of the Y.M.C.A. [illegible] too much, as a winning [illegible]

After the game the [illegible] said they were only [illegible] had not been able to [illegible] that they had tried to [illegible] game. It was a good [illegible] game, although the [illegible] teams was fierce.

Up in the Air.

AERIAL TRICKS ALARM CROWD

Famous Flyers Show Classy Stunts at Ascot Park.

Lincoln Beachey Appears in Cold-air Vaudeville.

Bryant Soars to Altitude of Almost One Mile.

Aviation, as practiced by Lincoln Beachey and Horace Kearny, has not lost its power to thrill an excitement-loving public. Eight thousand persons in Ascot Park yesterday afternoon, and nearly as many more outside the fence, were fascinated by their blood-chilling feats at the opening of the four-day meet.

Beachey went through with the most nerve-tearing stunts, while Kearny, in their brother flying act, was second place in the hearts of sensation lovers gathered to witness each's very latest achievements in the mastery of the air.

The former's death dive, in which he shot toward the earth in a perpendicular line at the rate of 125 miles an hour, from a height of 3500 feet, and his "ocean roll" over the heads of "Dare Devil" Newcomb and mechanic in their Pope-Hartford racing automobile, time after time forcing their hair with the wind from its planes, and forcing them to duck to escape being struck, were the most in thrill-producing accomplishments.

FRANCIS LANDS QUICKLY.

Other aviators also made splendid flights, but these were not so sensational in character. Roy Francis, the tractor biplane man; Tom Duck [illegible], Chinese aviator, and Johnnie Bryant, who holds the Northwest altitude record, pleased their great crowds. Francis had bad luck on his second flight. While 200 feet off the earth, his gasoline feed pipe choked up and he was forced to descend in a cabbage patch inside the fence. He landed safely but the wheels [illegible] and the plowed ground too much for them, and the big machine stood

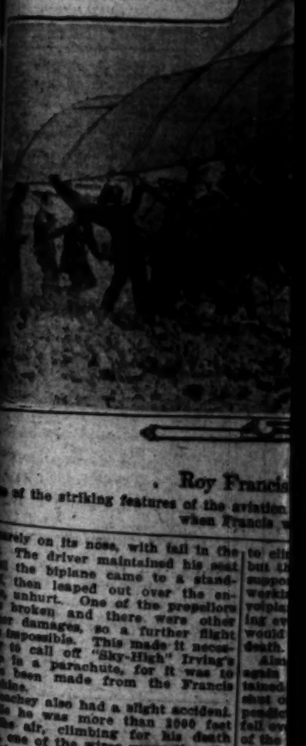

Roy Francis

of the striking features of the aviation when Francis [illegible]

rely on its nose, with fail in the [illegible] The driver maintained his seat [illegible] the biplane came to a stand- [illegible] then leaped out over the en- [illegible] unhurt. One of the propellors [illegible] broken and there were other [illegible] damages, so a further flight [illegible] impossible. This made it necessary [illegible] to call off "Sky-High" Irving's [illegible] to a parachute, for it was to [illegible] been made from the Francis [illegible] line.

Beachey also had a slight accident- [illegible] he was more than 1000 feet [illegible] the air, climbing for his death [illegible] one of the wires supporting the [illegible] snapped off, and not knowing [illegible] the nature of the trouble, and [illegible] seeing every moment to be dashed [illegible] the ground, he volplaned quickly [illegible] earth.

"I felt as if my whole machine [illegible] coming to pieces," he declared [illegible] wards.

Arnum Fish was to have been [illegible] flyer, but the death of his [illegible] yesterday morning prevented [illegible] appearance.

Angeles' fourth international [illegible] meet opened promptly at [illegible] o'clock, with the firing of an [illegible] bomb. A few seconds later [illegible] was in the air, the first man [illegible] ground. Three minutes more [illegible] Francis was circling after him. [illegible] and Beachey were next. All [illegible] five in biplanes, the two latter [illegible] Curtiss machines.

Beachey started his hair-raising [illegible] right away, doing the "ocean [illegible] in front of the grandstand, with [illegible] wheels of his biplane not more [illegible] two feet from the earth at [illegible] and from that to fifty and [illegible]. All four biplanes flying [illegible] same time, dipped and turned [illegible]

Finally Beachey and Kearny [illegible] their brother act. The crowd [illegible] breath as the two biplanes [illegible] collided in the air and then [illegible] circling around each other, and [illegible] under and over each other—[illegible] a game of leapfrog in the air. [illegible] an amazing feat in aerial [illegible]. At frequent intervals [illegible] planes of the machines almost [illegible] and at no time were they [illegible] than a few feet apart.

The nerve-racking spectacle was [illegible] for by William H. Pickens, official [illegible] starter, and with a white flag [illegible] ordered them the signal to turn [illegible] attention to some less dangerous [illegible] of amusement. A sigh of relief [illegible] up when the biplanes separated. [illegible] this Beachey went through [illegible] aerial turkey trot in front [illegible] grand stand, which was scarcely [illegible] thrilling than the brother act. [illegible] the time he flew with hands [illegible] steering wheel and levers. Be- [illegible] finally landing Kearny and [illegible] both made a graceful spiral [illegible] earthward. In the meantime, [illegible] and Francis were whirling [illegible] the upper reaches of the air. [illegible] were down in about fifteen [illegible] time from the firing of the [illegible] bomb.

[illegible] o'clock there was an exhibi- [illegible] flight by Kearny, Francis and [illegible]

...ed 7% interest-bearing, cumula-
...ferred stock accompanied by a
...common stock is selling rapidly
...ctive investors.
...ory Bldg. Home F3178

...BRYAN—
...COTTON and COFFEE.
...changes.
...ADBURY BLDG.
...ager.
Home 10931.

...COMPANY
...Sunset Main 8178.
...Chicago and New York on
...unparalleled.
...Co.Low.
...Chicago Board of Trade.
...Finished Office, Hotel Green.

...ore in Munici-
...Corporation Bonds
...n Listed Securities
PASADENA
65 S. Raymond Ave.

STOCKS AND BONDS
We Buy and Sell.
Phone Main 513, A5983.

...NIES.

...D TRUST CO
...S. BROADWAY

...TRUST COMPANY
...SPRING STS.
...ss of Title. Its Assets Exceed
...panies in Southern California.

...CALIFORNIA—
...BUILDING.
...ST 6 TO 7 PER CENT—
...AND TRUST FUNDS.

...Y TRUST
...BANK
...—TRUST
...E SOUTHWEST
CAPITAL and RESERVE
$3,300,000.00
EQUITABLE BRANCH
Spring at First

...Savings Bank
...Streets

...TRUST
...BANK

...BANKS
...ICERS.
...DAY, Pres. Capital .....
...Cashier. Surplus .....
...S, Pres. Capital and Surplus and Undivided Profits .....
...Cashier.
...MAN, Pres. Capital .....
...TT, Cash't. Surplus and Profits .....
...O, Pres. Capital, Surplus and Profits .....
...nier.
...SON, Pres. Capital, Surplus and Profits .....
...Cashier.
...T, Pres. Capital, Surplus and Profits .....
...MOND, Cashier.

...y value than double
...county three times
...buyer better than
...ds., Sixth and Hill.

7%

...OXIE & GOODLOE,
Engineers.
San Fernando Building,
...h and Main Sts., Los Angeles.
...ank Chambers, New York City.
...ral, Industrial, Mining and Water
...engineering work. Reports, Plans
...ates and Property Management.

...ecurity Brokers
...ge of Los Angeles Stock Exchange
...Stock Exchange
...T. IRWIN HERRON & CO.,
...ms 228 S. W. Hellman Bldg. Addr...
...ne.

...terest Paid on Deposits by the
...merican Savings Bank
...Corner Spring and Second Sts.
...urces $8,000,000.00

WALK-OVER
THE SHOES FOR YOU
...Straight" model. Every line is re-
...known in all leathers; $5.00
...lace.....
...MEN PREFER WALK-OVERS
...TWO WALK-OVER STORES
...Broadway, and Spring at Fourth
P. A. Jesberg, Manager

...glased. With the man locked
...ot brought his left up from be-
...and struck Ritchie low. The
...was clearly discernible and the
...yelled its protest. Referee
...grasped Wolgast, saying
...that again and I'll disqualify
...had scarcely finished when Wo-
...duplicated the punch, and
...ng Ritchie below the belt
...stopped the fight and pro-
...arded the fight to Ritchie.

C. A. TEAM TOO
...ST FOR VENICE CLUB

...n Cromwell's Y.M.C.A. swim-
...ed the Venice Athletic Club
...t team by a score of 19 to 7
...ay morning on the Y.M.C.A.
The Venice boys showed a ma-
...ottice, but some of the men
...a wonderful game, especially
...ense.
...through the contest, the boys
...played hard, clean ball, but
...d passes and almost perfect
...nce of the Y.M.C.A. team
...ch, as a winning combination
...r the game the Venice boys
...ney were only sorry that they
...t been able to play better, as
...ney had tried to play a clean
...It was a good sporting game
...although the play of both
...was fierce.

Up in the Air.

...ERIAL TRICKS ALARM CROWD

...mous Flyers Show Classy Stunts at Ascot Park.

...coln Beachey Appears in Cold-air Vaudeville.

...ryant Soars to Altitude of Almost One Mile.

...aviation, as practiced by Lincoln ...achey and Horace Kearny, has ...t lost its power to thrill an ex-...ment-loving public. Eight thous-...d persons in Ascot Park yesterday ...rnoon, and nearly as many more ...side the fence, were fascinated by ...e blood-chilling feats at the open-...g of the four-day meet.

...achey went through with the ...st nerve-tearing stunts, while ...rny, in their brother flying act, ...ok second place in the hearts of ...tion lovers gathered to witness ...e very latest achievements in his ...ory of the air.

...The former's death dive, in which ...e shot toward the earth in a per-...endicular line at the rate of 125 ...les an hour, from a height of 3500 ...et, and his "ocean roll" over the ...ads of "Dare Devil" Newcomb and ...Basle in their Pope-Hartford rac-...g automobile, time after time fan-...d their hair with the wind from ...eir passes, and forcing them to duck ...o escape being struck, were the ...ost thrill-producing accomplish-...nts.

FRANCIS LANDS QUICKLY.

...Other aviators also made splendid ...hts, but those were not so sensa-...onal in character. Roy Francis, the ...ctor biplane man; Tom Duck ...ng, Chinese aviator, and Johnnie ...ood, who holds the Northwest al-...ude record, pleased their great ...owds. Francis had bad luck on his ...rst flight. While 200 feet off the ...ound, his gasoline feed pipe choked ...d he was forced to descend in ...abbage patch inside the fence. ...e landed safely but the wheels ...ed the plowed ground too much ...r them, and the big machine stood ...on its nose, with tail in the ...air. The driver maintained his seat ...d the biplane came to a stand-...ll. Then leaped out over the en-...closure. One of the propellers ...as broken and there were other ...ight damages, so a further flight ...as impossible. This made it neces-...ary to call off "Sky-High" Irving's ...ext parachute, for it was to ...ave been made from the Francis ...achine.

...Francis also had a slight accident. ...But he was more than 2000 feet ...p before climbing for his death ...ap. One of the wires supporting the ...ight was snapped off, and not know-...ng the nature of the trouble, and ...ot knowing every moment to be dashed ...o the ground, he volplaned quickly ...own as if my whole machine ...ere going to pieces," he declared ...fterward.

...Lincoln Fish was to have been ...ere, too, but the death of his ...other yesterday morning prevented ...is appearance.

...The fourth international ...ay meet opened promptly at ...o o'clock, with the firing of an ...ld cannon. A few seconds later ...achey was in the air, the first man ...ff the ground. Three minutes more ...ater Francis was circling after him. ...Kearny and Beachey were next. All ...ere in biplanes, the two latter ...ame machines.

...Kearny started his hair-raising ...ork right away, doing the "ocean ...oll" in front of the grandstand, with ...he nose of his biplane not more ...han 50 feet from the earth at ...irst and from that to fifty and ...ore. All four biplanes flying ...t the same time, dipped and turned ...ogether.

...Then Beachey and Kearny ...ave their brother act. The crowd ...held its breath as the two biplanes ...ere sailed in the air and then ...ame circling around each other, and ...ame under and over each other—...wo games of leapfrog in the air. ...n amazing feat in aerial ...avigation. At frequent intervals ...ne of the machines almost ...ouched and at no time were they ...ore than a few feet apart.

...It was a nerve-racking spectacle was ...ays Sir William H. Pickens, of-...ciating, and with a white flag ...ave them the signal to turn ...ack from some less dangerous ...ortion of the amusement. A sigh of relief ...went up when the biplanes separated. ...Then Beachey went through ...ome aerial turkey trot in front ...of the grand stand, which was scarce-...ly less thrilling than the brother act.

...By the time he flew with hands ...off the steering wheel and levers. Be-...fore shading Kearny and ...Beachey made a graceful spiral ...downward. In the meantime, ...Kearny and Francis were whirring ...in the upper reaches of the air. ...They were down in about fifteen ...minutes from the firing of the ...first gun.

...Before dusk there was an exhibi-...tion flight by Kearny, Francis and Beachey. Francis was out when the accident to his engine occurred. Beachey and Kearny finished, the latter winning by a narrow margin after a five-mile flight. The best time in this event was forty-eight seconds to the mile, made by Beachey in his eighty-horse-power machine.

Before coming to the ground Beachey went through with some more of his trick flying, including the ocean roll, Texas Tommy and other stunts in the same connection. His reverse spiral was a thriller.

A more exciting race was never seen than the one between Beachey and the Pope-Hartford. The birdman won easily, but it was his terrifying feats while over the heads of the men in the auto that furnished the thrills. He seemed trying to skim the heads of the men with the rear planes and once not more than two inches space was between him and his object.

Several times they were forced to duck to escape being touched. First the flyer would race beside them, the wheels of his biplane barely off the ground, then he would leap-frog over them, then soar into the air and go through with some skillful evolutions and a moment later would be racing up on the straightaway to make up lost time.

During this marvelous exhibition Bryant was attaining an altitude of 4112 feet. He remained in the air thirteen minutes on his first flight and fourteen on the second.

Kearny raced Wells W. Bennett, the latter on a motorcycle. Kearny won the five-mile event by fifty feet and he had no time to go through with fancy air evolutions while doing it. He had a motor of only sixty horse power, his larger motor having been put out of commission in a flight Sunday night, thirteen miles from Redondo.

INTO THE CLOUDS.

At 3:45 o'clock Beachey was again in the air and this time he performed with his hands off the steering wheel and levers most of the tricks other flyers perform with both hands and feet on the controls. He flew for twelve minutes in this fashion. At the end of twelve minutes he started to climb in preparation for his dive, but the sudden giving way of a wire supporting his radiator, owing to the working loose of a screw, made him volplane rapidly earthward, expecting every moment that something else would give way and dash him to his death.

Almost at once he was in the air again and on this occasion he attained an altitude of 3500 feet, then shut off his motor and shot in a perpendicular line for the earth. A hush fell over the throng. The mad shriek of the wind through the biplane's wire stays could be heard in every part of the enclosure. In a few seconds it was over. The machine tilted suddenly and landed with the easy grace of a gull. The crowd breathed again.

Gunn's engine was out of "kilter" because of an accident last week. He borrowed Kearny's engine, put it on his own machine, and ended the meet with a short flight, shortly after Bryant came down from the upper air currents on his last flight of the day. On his altitude flight Bryant encountered a twenty-eight mile wind 3500 feet up.

Today is Chinese day at the meet. Fellow countrymen will turn out to see Gunn fly. All members of the theatrical profession now in the city have an invitation to witness the event as Beachey's guests. Francis's machine will again be in commission today.

Mrs. Lincoln Beachey and a friend, Mrs. Frank Wise, were interested spectators of the various events yesterday.

Kearny yesterday received a letter from the Aero Club of America telling him he would be outlawed if he participated in the meet. "Don't annoy me," was his answer. Beachey yesterday went through the self-same stunts that recently caused his suspension by the club in Chicago, because of their great danger, and he added a few thrillers by way of good measure.

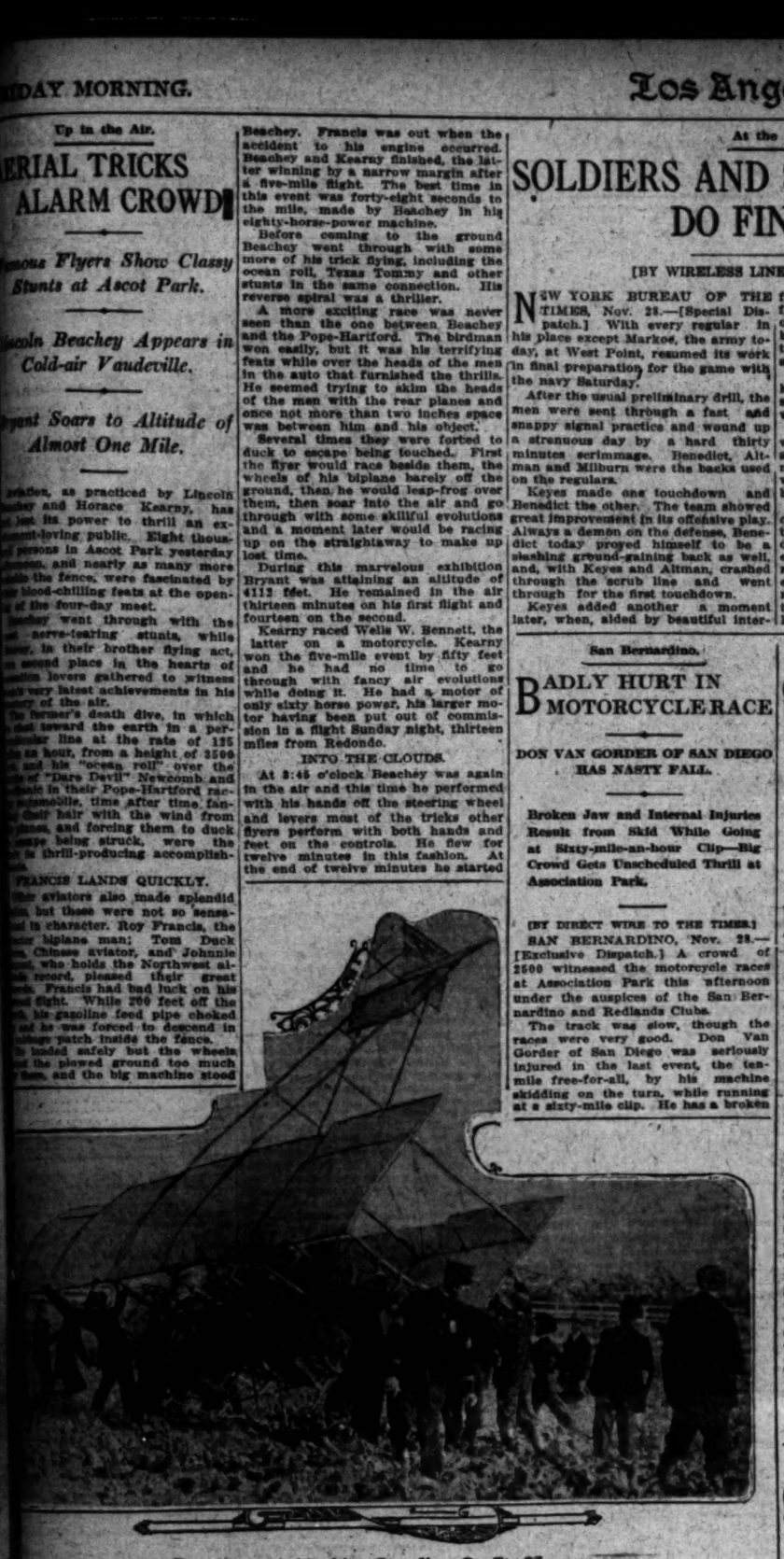

Roy Francis' Machine Standing On Its Nose.

...of the striking features of the aviation meet yesterday at Ascot Park, in the Beachey-Francis-Kearny race, when Francis was forced to descend in a cabbage patch.

MARYLAND SAILORS WIN CUTTER EVENT.

[BY A. P. NIGHT WIRE TO THE TIMES.]

SAN DIEGO (Cal.) Nov. 28.—Amidst the tooting of whistles, music of brass bands aboard the cruisers and the cheers of spectators lining the shore, the rowing crews of the U.S.S. Maryland this morning captured the twelve-oared cutter event and a local trophy, besides winning two of the three other races.

The last race, that for the trophy, is said by those who have witnessed many similar events, to have been the most closely contested of any contest among cruiser crews upon the Coast. The California was pressing the Maryland at the finish, being about a boat-length behind, while the Colorado came along after another boat-length lap.

The Maryland lost the opening event, the dingy race, the seamen from the Colorado winning it in an easy fashion.

At the Post.

SOLDIERS AND SAILORS DO FINAL PRACTICE.

[BY WIRELESS LINE TO THE TIMES.]

NEW YORK BUREAU OF THE TIMES, Nov. 28.—[Special Dispatch.] With every regular in his place except Markoe, the army today, at West Point, resumed its work in final preparation for the game with the navy Saturday.

After the usual preliminary drill, the men were sent through a fast and snappy signal practice and wound up a strenuous day by a hard thirty minutes scrimmage. Benedict, Altman and Milburn were the backs used on the regulars.

Keyes made one touchdown and Benedict the other. The team showed great improvement in its offensive play. Always a demon on the defense, Benedict today proved himself to be a slashing ground-gaining back as well, and, with Keyes and Altman, crashed through the scrub line and went through for the first touchdown.

Keyes added another a moment later, when, aided by beautiful interference, he brought Doe's punt back forty-five yards and started the second army march that resulted in his being shoved over for the second touchdown. Neither of the goals was attempted.

Markoe's leg still keeps him in the hospital, but he will return to the squad tomorrow. Hogue and Gillespie were used in his place.

Hobbs got in the signal drill, but was not allowed to scrimmage. Hocked also did some excellent kicking and may be called upon to do kicking, in which department the army seems to be weakest.

At Annapolis the midshipmen turned out en masse to show their loyalty to the team, while a large representation of the navy contingent was also present. Outside of the presence of the navy, practice was secret. The general work was satisfactory and the make-up of the team, with the exception of right tackle, is now practically certain.

CLAN CAMERONS WIN.

Score Two Goals to Rovers' One in Cleverly Played Game on Hazard Playground Field.

The game of Soccer football between the Clan Camerons and Rovers at Hazard Playground yesterday afternoon resulted in a victory for the former, two goals to one, the deciding point being made on a penalty kick allowed for a foul charge by Riley, right half of the Rovers.

No scoring was accomplished in the first half of the game, a period of thirty-five minutes, nor were there any incidents of abrasion.

In the second half Sheppard was nearly put out by a hard bump as he hit the ground with the back of his head.

Burrows made the goal kick for the Rovers, and Leslie those of the Camerons. The line-up follows:

Clan Camerons.		Rovers.
Michel	Goal	Richardson
Hyde	Right back	Heelan
Porfal	Left back	Greaves
Sinclair	Right half	Riley
Gerrard	Center half	Crookshank
Gillespie	Left half	Hook
Howard	Outside right	Burrows
Burleigh (C.)	Inside right	Lyon
Leslie	Center	Burns
Wright	Inside left	Conway (C.)
Haggerty	Outside left	Sheppard

Referee—Wilcox.

San Bernardino.

BADLY HURT IN MOTORCYCLE RACE

DON VAN GORDER OF SAN DIEGO HAS NASTY FALL.

Broken Jaw and Internal Injuries Result from Skid While Going at Sixty-mile-an-hour Clip—Big Crowd Gets Unscheduled Thrill at Association Park.

[BY DIRECT WIRE TO THE TIMES.]

SAN BERNARDINO, Nov. 28.—[Exclusive Dispatch.] A crowd of 2500 witnessed the motorcycle races at Association Park this afternoon under the auspices of the San Bernardino and Redlands Clubs.

The track was slow, though the races were very good. Don Van Gorder of San Diego was seriously injured in the last event, the ten-mile free-for-all, by his machine skidding on the turn, while running at a sixty-mile clip. He has a broken hurt, but not seriously.

R. S. Holt of Redlands won the three-mile novice in 3:45 1-5. The five-mile stripped stock was won by Durrell of Redlands on an Indian, in 4:54 4-5. W. J. Hamilton of Chicago took the five-mile free-for-all in 5:13 1-5.

The nine-mile perpetual challenge cup went to the Redlands team, Multihill, West and Durrell.

Hamilton of Chicago won the eleven-mile free-for-all in three straight heats, with Moore of Redlands second.

Shaw of Redlands on an Excelsior won the fifteen-mile free-for-all in two out of three heats. House of San Diego, on an Indian, second.

Durrell on a twin Indian won the ten-mile free for all for doubles in 10:11½, and Moore on a Thor won the singles in 10:49 1-4.

LACK OF BASS DRUM PREVENTS RACE RIOT.

A bunch of the bunch almost tore the Nadeau Hotel building down yesterday morning and some of the business men around First and Spring streets would have turned in a riot call, but they thought there were not enough cops in town to stop what looked like possible race trouble. Mexicans, Spaniards Americans, Frenchmen and Irishmen were mixed together and there were all kinds, from flyweights to white hopes.

And all because Bill Huddy and Kid Williams tried to have a dress parade of their new Pork and Bean Union.

In order to boost the organization Bill Huddy bought a suckling pig, so he says, and had it put in the Nadeau cafe as a part of the free lunch. He next got 150 tickets and gave them out to the fighters as long as these lasted. Rustling Kid Williams, always willing to do some one a good turn, dashed down First street and did his best in the effort to rent a bass drum to lead the procession towards the pig, but could not secure one.

Failing in this, he hurried back to the place, and just as he was lining up the union to march two abreast on the pig, the proprietor suddenly appeared and declared that if the procession started he would knock Kid Williams's head off. This awful threat stopped the show.

This is how the new Pork and Bean local of the Amalgamated Slammers got its first setback yesterday. The bunch got even, however, by going in from one to eight times and getting some of the white meat carved off that pig. Late last night Williams and Huddy went into executive session to devise some new scheme to beat the capitalistic promoters and cafe owners and expected to be able to make a report before sunrise this morning.

Fine and Dandy.

GREAT THRONG WITNESSES SAN FERNANDO SPORTS.

Teddy Tetzlaff, World's Famous Auto Driver, Delights Big Crowd With Speedy Miles—Barbecue Starts Off Fine Programme of Exciting Automobile and Motorcycle Events.

FIVE THOUSAND persons gathered at San Fernando yesterday and reveled in a splendid programme of sports and entertainment provided by the enterprising citizens of the thriving town nestling in the fertile San Fernando Valley. It was a big day for San Fernando and her visiting friends, and everything went off in big league style.

Nothing was left undone by the San Fernandans to make the day an eventful and happy one for the visitors within the city's gates, and it was a Thanksgiving Day that will live long in the memories of those who participated in the festivities.

Teddy Tetzlaff, the world's greatest automobile driver, was the headliner and class A attraction of the day's programme, and he was the chief thrill-maker of the day. Teddy brought out his 120-horse-power Fiat and reeled off four miles in 3m. 6s., a seventy-six-mile-an-hour gait, without even batting an eye. Earlier in the day he sent thrills curling up and down the spines of the spectators by driving miles in 43 and 44s., which is some driving. Teddy was the hero of the occasion, and, after every trial exhibition, he was the center of an admiring throng of men, women and children.

The carnival programme started early yesterday morning with a baseball game between the San Fernando team and the Cadillac nine of this city. The San Fernando boys took the Cadillac players into camp by a score of 8 to 2 in a regular old-fashioned slugging match. Then came a Spanish barbecue al fresco, dished up by Joe Romero, the famous chef, and twenty assistants. More than 3000 persons took a prominent part of the good things to eat.

Promptly at 1 o'clock, Starter Dick Hollingsworth sent away the entrants in the first event of the afternoon, a twelve-mile free-for-all motorcycle race for local riders. This was won by Willis A. Rowe, riding an Indian, in 11m. 55 2-5s. Walton Collins was second and D. Wheeler third.

Second event, motorcycle race, two-cylinder, local machines only, eight miles: Won by Rowe, in 8m. 24-5s.; Collins, second; D. Wheeler, third.

Third event, single-cylinder, local machines only, eight miles: Won by Rowe, in 6m. 43-5s.; H. E. Wilkinson, second; H. H. Harding, third; all rode Indian machines.

Free-for-all motorcycle race, sixteen miles: Won by Rowe, in 15m. 55s.; G. Frank, second.

Automobile race, light cars, twelve miles: Won by A. E. Bottle, Studebaker; time, 14m. 39s.; second, C. C. McCormick.

Automobile race, free-for-all, local cars, twenty-eight miles: Won by Bottle, in 33m. 22s.; W. J. Mann, Buick, second; Ralph Van Winkle, Duro, third.

Automobile race, free-for-all, fifty miles: Won by F. Buchtel, Studebaker; Elsworth Flynn, Maxwell, second.

Prizes ranging from $50 in cash to $300 San Fernando town lots were given the winners in the various events.

Thirty-two to Nothing.

CARLISLE SWAMPS BROWN ON SNOW-COVERED GRID.

[BY DIRECT WIRE TO THE TIMES.]

PROVIDENCE (R. I.) Nov. 28.—[Exclusive Dispatch.] Capt. Jame Thorpe, America's foremost athlete, Olympic star and football halfback, aided and abetted by sundry other members of the Carlisle Indian team, smothered Brown today by a score of 32 to 0.

The game was played in a heavy snow storm, and the wind-driven icy particles, swirling downward from the north, cut into the faces of players and the 10,000 spectators like bits of steel, but the blanket of snow that soon obliterated the gridiron bars was as nothing to the blanketing of Brown's hopes in the game of all games, whereupon they had set their hearts.

Brown was clearly outplayed by Carlisle. The Brunions died fighting to the last, and not infrequently they made good gains through the Indians' defense, but at no time after the opening period was it really possible to halt the onward rush of the Redskins, whose attack was so sharp and smashing that it crumpled the Brown defense up like paper.

Time and again a Carlisle back, notably Capt. Thorpe, went back, and Wheelock, who replaced the latter when the game was half done, would plough his way through the Brown line, going forward to a gain of five, ten, fifteen or twenty yards before being hauled down by some tackler. Rarely did Carlisle fail to make distance, and had it not been for several costly fumbles Carlisle would undoubtedly have scored at least once more.

Battling Frankie.

RIVERS SAYS SULLIVAN BOUT WAS HARDEST.

BY JOE RIVERS.

IN THE two years I have been in the boxing game I have had many exciting experiences, and had some fights that are termed the hardest fights of my career. But in my estimation, the contest I had with Frankie Sullivan November 24, 1910, at the Vernon arena was the one.

Sullivan, previous to our match, had been beating every one he had met via the knock-out route. He was one of those sensational boring-in type of fighters that either knocked you out or he was going to get licked trying.

I had only seven fights to my credit previous to the Sullivan match, while my opponent was a seasoned fighter, and the reputation he carried as a puncher was second to none. However, I was matched with him for my first main event at the Vernon arena, as my former bouts in the city of Los Angeles were all staged at the Naud Junction Pavilion, while the Sullivan match was given a Vernon arena showing.

To get down to the bout itself, I will be brief and say that I have yet to experience the excitement, the worry, the hard labor, I underwent in that match. Sullivan was a fighting demon from the very first bell and he came out of his corner with a rush that fairly came near taking me off my feet. But I saw it was a case of do or die, and determined I was to do things for myself for the future.

So, being ignorant of the science attached to the boxing game as I know it today, I disregarded everything, but sailed right in and fought Sullivan at his own game. It was either a case of fate being with me that day, or I didn't realize my own ability.

I caught Sullivan flush upon the jaw with a right cross and staggered him clear across the ring in the first round and from then on it was first he had me going and then I'd come back and have him going.

Nip and tuck we did this same thing till the seventh round, when I took the contest practically away from Sullivan, but he fought me till the ninth round like a cornered lion. Before the close of the ninth round I stopped him with a series of lefts and rights to the jaw. That contest will always remain in my mind as long as I live, for I passed the hardest and most exciting thirty-five minutes of my whole life in a prize ring.

Frankie Sullivan has since retired from the boxing game and is happily settled down in this city. He has a good wife and a pretty little baby girl, and he is working for a local telephone company.

SANTA ANA DEFEATS CHAFFEE'S ELEVEN.

[BY DIRECT WIRE TO THE TIMES.]

SANTA ANA, Nov. 28.—[Exclusive Dispatch.] With two field goals, a touchdown, and a goal, Santa Ana [illegible] School today defeated Chaffee High by a score of 13 to 6. Chaffee started the game with zinger, and soon Manker carried the ball over for Chaffee. The goal was missed. The score was tied by two field goals kicked by Santa Ana's quarter, West.

Santa Ana, failed in several efforts to break the tie. West missed three tries at field goal. Barker, Santa Ana's [illegible] full-back, was worked for consistent plunges, and with but two minutes left to play he plowed through ten yards to a touchdown.

GRIZZLIES DEFEATED.

SALEM (Or.) Nov. 28.—[By A. P. Night Wire.] The Willamette University eleven defeated Montana University today by a score of 20 to 9. The game was stubbornly fought throughout, but Montana, many of its players in crippled condition, was no match for the Salem boys. Both teams relied for the most part on a straight football for yardage, though both on a few occasions did well with trick plays.

Real Estate Directory.

Shares 27½c
Southern California Home Builders, 610 West Sixth St.

A Sound Investment
SUBURBAN DEVELOPMENT CO., 514-22 American Bank Bldg. Main 8687—Home A6439. Perpetual dividends—absolute safety. Send for interesting booklet.

PALISADES.
Now 130 Subdivision Now Open, offering greatest beach home site and investment opportunities known.
$1000 and Up.
J. J. DAVIS, Owner, 602 Ferguson Bldg., Los Angeles. Main 614, F3613.

THACHER!
TEN-ACRE TRACTS
TEN PER CENT. CASH.
TEN PAYMENTS
SHARER INV. CO., 229 W. Seventh St.

Beautiful Half Acre $375
Rich, sandy loam soil, abundance of pure artesian water, on electric line, 20 minutes from Broadway. Your own terms.
National Home & Town Builders, 350 S. Hill St.

265 Ft. Above the Santa Monica Palisades
Brentwood Place
Where the Mountains Meet the Sea. Restricted Residence Lots. Easy Terms.
The JAMES R. H. WAGNER CO., 611 South Spring Street.

Hundreds of Bungalow Plans. $5.00 and Up a Set.
The Original Home Builders of Los Angeles
418-426 Douglas Bldg. COR. THIRD & SPRING STS.

VAN NUYS, The New Town
AUTO EXCURSIONS
Leaving 219 South Hill street daily at 9 a.m. and 2 p.m.
Lots 1 Acre to 10 Acres.
GREAT BUSINESS OPPORTUNITIES.

WINDSOR SQUARE
"The Residential Masterpiece"
R. A. ROWAN & CO.,
320 Title Insurance Bldg.

THE FASTEST GROWING BUILDING COMPANY. PACIFIC HOME BUILDERS.
Stock now $1.80 Per Share.
The Best Investment.
Send for Booklet "FACTS."
331 SO. HILL ST.

HARBOR VIEW ADDITION
SHOWS YOU PLAINLY PROFITS in SAN PEDRO PROPERTY
PRICES $500 UP. TERMS $15 PER MONTH
THE LONNQUIST CO.
SECURITY A INVESTMENT BLDG.

LEASING DEPARTMENT
—FOR—
Stores, Warehouses, Hotels, Apartments and Ground Leases.
ROBERT MARSH & CO.,
2nd Floor Trust and Savings Bldg. SIXTH & SPRING STS.
Home 10175 Main 8049

Now is the time to see
EL SEGUNDO
Ask for information at
El Segundo Land & Improvement Co.
124-40 Title Insurance Bldg.
Phone—Home F3047; Main 8173.

BUY UNITED MORTGAGE
If you want a steady, substantial INCOME. If you want an investment that will increase steadily in value day by day, year by year. Above all an investment that is ABSOLUTELY SAFE and out of which you will receive all of the profits on your investment. Pays quarterly dividends.
UNITED MORTGAGE CORPORATION, Suite 620 Consolidated Realty Bldg.

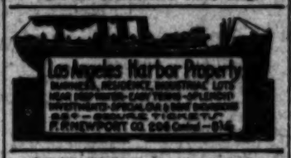

WILSHIRE COURT
High Class—Exclusive Residence Property.
Walter G. McCarty Co.,
925-926 Union Oil Bldg.
Main 8973. F1248.

Take "site-seeing" auto to
BRENTWOOD PLACE
High-class, thoroughly improved. Moderate prices and terms.
L. D. LOOMIS CO.
421 Wright & Callender Bldg.
Main 1676 and F1614.

THE McCARTHY CO
A New Bungalow $2100. See It.
201 N. Broadway

If you want the BEST VALUES in the State, for a Home and Small Acreage suburban to Los Angeles—where everything you need is at hand—Comfort and Happiness—also a revenue from your labor. You can raise Alfalfa, Walnuts, Peaches, Apricots, Pears, Apples, Olives and all early profitable vegetables—with ready market—Close to the Grandest Boulevard—Electric Car Service, Telephone, Schools and all the essentials. Low Acreage Prices and Liberal Terms. "It's All Here." If interested, call. Information given FREE. ROSS B. WHITLEY, 120 West Fourth Street. Home 10997.

FIGUEROA ST. SQUARE
Large Lots—$625 and Up. $25 Down—$10 per Month. O. A. VICKREY & CO., 325 So. Hill St. A4958

PAY 6 Per Cent
—and more on your savings.
P.J.Co. 617 South Hill St.

Du RAY PLACE
For Two Weeks Only
Beautiful WEST VIEW lots: Washington Boulevard, $600 up. On Your Own Terms. See Us Quick.
CHARLES O. MIDDLETON, 222-3-4 Story Bldg. A4783; Main 8795.

BUNGALOWS.
Just completed, several 6-room Bungalows, every known improvement, and built-in feature, reasonable prices. Terms same as rent. If you want a real home, see us last. Our Auto at your convenience.
F. H. REDPATH CO.,
4308 Moneta Ave.
South 297 S2309

Build YOUR home in
WOOLNER SQUARE
on Pasadena Ave. near Mt. Washington
Low Prices—Easy Terms
HENRY S. WOOLNER CO.,
F5395. 220 Story Bldg. Main 818

Visit Angeles Mesa
Where $1,000,000 Worth of Lots Have Been Sold During Past Year.

FARM LANDS IN LARGE AND SMALL TRACTS.
SOVER, WOODBURY & ELLIOTT, 304-306 Title Ins. Bldg.
A2285. Main 8548.

BELLEHURST TRACT
In Glendale, a bigger and a better lot for less money than any subdivision in Glendale.
E. P. THOM & C. D. THOM, Owners
414 Bradbury Block. A1345.

VISTA
Citrus Lands, 2000 Acres. Town Lots, $150 Each. Easy Terms.
VISTA LAND CO.,
213 Mercantile Place.
Main 2833; F7091.

PALM PLACE
The New Aristocratic Suburb.
GEORGE J. COTE, Sales Manager.
732 H. W. Hellman Bldg.

"An Investment backed by a farm."
Alfalfa Farming & Dairying Co.
"Co-operative Profit Sharing Farming"
629-630 Higgins Bldg.,
Los Angeles, Cal.

Chowchilla Ranch
In Merced and Madera Counties
640-acre Units for subdivision
By Responsible Real Estate Dealers.
U. S. FARM LAND CO.,
822-24 Trust and Savings Bldg.

Raise Figs at Figmond, Merced County.
C. M. Cotton Realty Co.
710-14 American Bank Bldg., Los Angeles.
F4206 Main 8046

YOUR BEST OPPORTUNITY.
Get in NOW on the ground floor of the biggest land syndicate in the State. 72,000 acres of land. Our preferred stock spells profits. Investigate.
GRAHAM FARM LANDS CO.,
326 Title Insurance Bldg.,
Fifth and Spring Sts., Los Angeles.

Biggest Snap Ever
$3000 cash for modern seven-room, piano and 4 half bungalow. Completely furnished and a nice three-room bungalow in the rear. Rented for $12; on large lot at 1684 Wordlaw Ave. This is good income property. Well worth $4200, and will pay 10 per cent. net on that amount. See Mrs. Wear on premises or
WATKINS & BELTON,
402 Pacific Electric Bldg.
Home A3997 Main 8000

Build your Summer Bungalow among the "Big Pines," within sight of the Office Buildings of Los Angeles. One-half acre lots, $300 and up, at "Big Pines." 600 acres. Highest and coolest mountain home sites in Southern California.
CALIF. PAC. INVEST. CO.,
Suite 707, Higgins Bldg. Both Phones.

Citrus Lands, $450-$500.
Alfalfa Lands, $300 Acre.
22 Miles from Los Angeles.
SAN FERNANDO MISSION LAND CO.,
211-212 Central Bldg.

CHANDLER RANCH.
Alfalfa and Orange Lands.
Under Roosevelt Dam
MESA IMPROVEMENT COMPANY.
122 West Sixth Street. Los Angeles.

FINE RESIDENCE LOTS IN
San Diego
$75 - $100 - $150
PACIFIC BUILDING COMPANY, SAN DIEGO.
L. A. Office, 507 Security Building.

California Realty Corporation
Stock at $1.25 per share. Easy terms. Ground Floor—353 So. Hill St.
Ask for Mr. Gardner.
Main 2883. Home 60283.

The Oregon "Ram" Working Against the Tiger Defense.

Half-back Shaw of Oregon.

Downed by "Chick" Hill of Oxy, after a 12-yard gain through the Tiger line; Yakeley on right just ready to dive, but Hill saved the day.

Bears Victorious.

TROJANS DEFEATED IN WHIRLWIND RUGBY GAME.

California 'Varsity Proves Too Strong for the Game U.S.C. Warriors—Battle Shows Best Rugby of Season—Local Team Pulls Off Thrilling Passing Rushes. Berkeley Fast in Backfield.

BY STANDISH I. MITCHELL.

CALIFORNIA, 18; U.S.C., 0.

It was the same old story again yesterday afternoon at Bovard Field. The fighting Trojan team went down to another honorable defeat, taking with them the sympathy and admiration of the spectators. Their conquerors were the warriors from the University of California, and, although they succeeded in scoring four times, they had the time of their lives doing it, and the scores were made in each instance only after some of the most desperate attacking ever employed in the South.

The Trojan team, true to the name, played the same gruelling defensive game for which it has become famous, and every man worked to the limit throughout the entire game. But yesterday their game was not entirely one of defense as it has been in the past. For the first time this season the backfield came out of the shell and got away with some of the cleanest passing rushes seen here in many a long day.

It was very gratifying to those interested in the progress of Rugby in the South to see that the Trojan Backfield men had at last found themselves. Time and again they broke loose with passing bouts, in which the ball traveled from Albers at half clear to Meadows or Livernash on the wings. These two whirlwind players, however, would invariably kick to touch after they had run so close to the side line that it was impossible to gain more than a few feet by kicking. Had they cross-kicked on these plays and kept the ball in the field they would have fared much better. Meadows, aside from his tendency to kick to touch too often, played the game of any man on the field, and it was an anxious moment for the California team whenever he got his hands on the ball.

He gained three times as much ground for his team as any man in the game, and had not the California team centered their defense around him he would have scored a number of times.

Excepting Meadows it is difficult to pick out individual stars from among the Trojans, although Albers, Patterson and Doran played in great form.

CALIFORNIA SHOWS FORM.

The California team showed the results of long months of careful schooling in the fine points of the game, and, although they were not all varsity men, they treated the crowd to many clockwork passing rushes by the backs, and time and again the forwards, headed by McKim, took the ball at their feet for great gains.

Freshman-Lane, both for his white hair and his clever dodging, was conspicuous in the California backfield. He was as slippery as the proverbial eel and had the Trojan backfield guessing most of the time. Tom Dill at right wing was at his best and showed his heels to the field more than once. Toward the end of the game Coach Jimmie Schaffer sent in Morris at half and Johnnie Stroud at breakaway, and the change was decidedly noticeable. They tore things up for fair, and "Mostie" Morris went over the line within two minutes after going on the field of play.

California started the game by kicking off to touch, and the ball was scrummed in the center of the field. The Trojan hookers started the game well by heeling out clean from the first scrum. The backs fumbled, but took the ball at their feet to Bogardus, who found touch at center field. From the line-out, Albers and Meadows got away with a pretty play, and Meadows got touch for twenty-five yards. Here the Trojan forwards started a dribbling rush for thirty yards, but the California defense was strong and they brought the ball back past the center with a dribbling attack.

From a scrum on the 40-yard line, California put over the first score of the game by a passing rush by Lane, King and McKim, who went over the line. Bogardus converted from a difficult position and the score was California, 5; U.S.C., 0.

Secor kicked off for U.S.C. and California rushed the ball down to the 40-yard line, where the Trojans took the ball at their feet and brought it back to the center. Here California attached fiercely and Meadows marked the ball on his 25-yard line. Secor failed to get touch and the play see-sawed to the middle of the field. U.S.C. rushed the ball to the California 15-yard line by good foot work, but again the Blue and Gold defense was too much for them. California took the ball to center, where Albers, Patterson, Lund and Meadows got away with the Trojans' first good passing rush of the season. Meadows was forced outside on the play and from the line-out California dribbled to the 15-yard line, where Tom Dills went over for the second try on a pass from Hill. California, 8. Capt. Peart converted, making the score 10 to 0.

U.S.C. kicked off and in an exchange of attempts to reach touch between Secor and Bogardus, the latter finally gained forty yards for California. The half ended with the play in the center of the field.

TROJANS SHOW SPEED.

The second half opened with Secor kicking off to Lane, who failed to get touch with his return, and Meadows marked on the 45-yard line. Secor booted forty yards to touch, and on the line-out, U.S.C. dribbled to California's 15-yard line, and were stopped. California dribbled back beyond the center of the field. Here the U.S.C. backs brought the bleachers to their feet with their second real passing rush of the season. The play ending when Meadows was forced into touch on California's 40-yard line. The California forwards took the ball back beyond the center, where Secor relieved again with a kick to touch.

On the next play Dill went down the side line on a trick play for thirty yards, and was finally stopped by Meadows, who secured the ball and found touch. Here Shaffer sent in his veterans, Stroud and Morris, who immediately started a stirring passing rush, which only failed to score because McKim made a bad fumble just before crossing the line.

From a scrum on the 15-yard line Morris picked up and darted over the goal for California's third score, but Bogardus missed the goal, and the score was 13 to 0. After the drop-out the remainder of the play was all in the Trojan's territory, and they were sorely pressed a number of times. Finally California scored the last try after a beautiful passing bout staged by Crane, Lane and Morris. Peart converted and the score stood 18 to 0. The game ended shortly after the final kick-off, with the Trojans still fighting as hard as in the first five minutes of play, but with California again dangerously near another score.

The teams lined up as follows:

California.		U.S.C.
Crain	forwards	Leo Livern'h
McKim		Tooian
Douglas		Cummins
Hollister		Keller
Saunders		Hollingsworth
King		Murphy
Fleming		Porter
Stroud	Miller	Teschke
Hill	half	Albers
Hazeltine	first five	Patterson
Peart	second five	Dorn
Lane	center three	Lund
Morris Dills	wing	Len Livernash
Hayes	wing	Meadows
Bogardus	full	Secor

Referee, Mowett Mitchell.

Game called at 3 o'clock p.m.

HORTON SHOWS WELL.

CHICAGO BUREAU OF THE TIMES, Nov. 28.—[Special Dispatch to The Times by Wireless Line.] George Horton, the Denver pugilist, is winning much praise from fight critics by his showing in local gymnasiums against first-rate boxers. He is credited with having a punch like a middleweight and his style makes a hit with his audiences. He is aggressive and never lets up, standing on his tip toes and slugging away like a champion. Horton, whose last public appearance was in Kenosha, where he stopped his opponent, in short order, boxed three lively rounds with Tommy Gary and the crowd was enthustic over his showing. Horton, by his clever exhibitions, has put himself in line for several good matches.

In the Wash.

POMONA READY FOR THE MINES.

SOUTHERN SEASON ENDS SATURDAY AT CLAREMONT.

Huns Have Last Chance to Show Form—Whittier Will Not Play Miners—Wild Reports of Scandal Concerning Oxy-Pomona Game. Rocky Mountain Team Best.

The Southern California football season will close tomorrow afternoon on Alumni Field, Claremont, when the Pomona Huns meet the Colorado School of Mines. The Miners have a heavy, strong team and are counted the best eleven in the Rocky Mountains this season.

Last night a report was received from Pomona, stating that the Miners would not play a game with Whittier, as the mountain squad is under contract with Jones, not to play any game here without the consent of the Pomona manager, so the season will end Saturday at Claremont.

During the past week, the Pomona men have rounded into fine form for the last game of the season, and many think that the Huns will come into their own after the defeat at the hands of the Oxy Tigers two weeks ago.

The Huns have had two weeks in which to rest and get into condition and it is to be hoped that the team will be in better shape than were the Tigers for the Oregon game yesterday, when the effect of the last battle showed badly after the second quarter.

Coach Stanton says that his team will be better in this game than at any time before, as the Oxy struggle showed all the weak spots. Along this line, it might be well to drop a remark on the reports that have been going the rounds. It is said at Pomona that a certain Occidental student, formerly of Pomona, gave all the plays away. It is too bad that the Huns take this stand in the matter and cannot lose in good faith when beaten.

If Pomona had used the same plays and signals as last year, the members of the Tiger team who played in the game last fall, and there were eight of them, would know the dope, and if it were set of plays had been made up, the Oxy student could not have given them away, as he never got into Pomona this fall at all.

Last year, the Tigers admitted that the Huns had the best team and we never heard a croak; now this season the Tigers plainly had the best team, so why try and stir up any bad feeling?

The Miners will arrive this morning at Pomona and will be met by the entire student-body of the foothill college. The game will be called at 2:30 p.m., and then we will have a chance to see if the Huns can come back when nobody knows their signals.

The following table will show how the two squads line up for the big game:

COLORADO SCHOOL OF MINES.

Player and position—	Weight.	Age.	Experience.
Young, center	156	24	3
Cadot, L.G.	195	23	3
Gregg, R.G.	189	24	2
Merrel, L.T.	178	23	2
De Laittre, R.T.	182	20	1
Shanley, L.E.	146	21	1
Pearce, R.E.	150	20	1
Harper, Q.	130	19	1
McKnight, L.H.	165	19	1
Stringham, R.H.	159	20	1
Hinman, F.	167	19	0
Substitutes—			
Dudgeon, tackle	165	20	1
Johnson, center	205	20	1
Eaton, guard	190	22	1
Woolf, quarter	130	19	1
Burris, half	140	18	0
Wuensch, full	175	20	1
McGirr, half	150	20	1

Average of squad—163½ pounds.
Average of team—167½ pounds.

POMONA COLLEGE.

Player and position—	Weight.	Age.	Experience.
Gillette, center	166	22	3
Sanford, L.G.	178	21	2
Eakin, R.G.	173	22	0
Heath, L.T.	187	21	0
Hatch, R.T.	184	19	0
Reeve, L.E.	157	20	0
Wilson, R.E.	137	20	0
Becker, Q.	140	20	0
Youngman, L.H.	156	19	0
Brooks, R.H.	162	20	0
Lutz, F.	178	21	1
Substitutes—			
McFadden, guard	167	22	1
Jessen, full	161	21	0
Brennan, quarter	135	20	0
Metz, tackle	190	20	0
Wolcott, guard	164	19	0

Squad average—169½ pounds.
Team average—169½ pounds.

ANOTHER FOR PACKEY.

ST. LOUIS, Nov. 28.—[By A. P. Night Wire.] Manager Bob Douglass of the Business Men's Athletic Club announced last night that he had signed Packey McFarland of Chicago to box eight rounds before his club with Harry Brewer of Kansas City, December 10. The weight will be 142 pounds at 3 o'clock.

Tie Prep Championship.

STEAM-ROLLER TACTICS GIVE PASADENA VICTORY.

BY AL. G. WADDELL.

IN THE greatest High School football game ever played in Southern California, Pasadena High defeated Long Beach Polytechnic by a score of 14 to 9 at Pasadena, yesterday afternoon, before more than 3000 persons.

It was Michigan versus Chicago; and Michigan won. There were never two High School teams in this section which so closely resembled varsity elevens as the scoring machines which met yesterday.

Long Beach appeared on the field first. Coach Elliott, the former Chicago line man, gave a few final instructions and a brisk signal practice followed which brought forth applause from even the Pasadena rooters.

Then came Pasadena. Coach Diggins followed his team up and down the field during their dress rehearsal and called for more speed, more speed, as "Hurry Up Yost" had done when "Dig" was playing quarter on the Michigan varsity.

Capt. McEuen of Pasadena won the toss and chose to defend the north goal. McDowell took the kick-off on Pasadena's 7-yard line and by a clever run carried the ball to the center of the field.

Iverson of Long Beach intercepted a forward pass and ran to Pasadena's 48-yard line. Pasadena held and Long Beach kicked. McDowell fumbled on his 5-yard line and the ball rolled over. Long Beach fell covering. The goal was missed and the score stood Long Beach, 6; Pasadena, 0, after five minutes of play.

Pasadena again received and worked the ball to Long Beach's 7-yard line where Hayes fumbled on the first down. Capt. Lens of Long Beach recovered the ball in the shadow of his own goal and started down the field with nothing in front of him and it looked as if he was sure of another touch down; but Gibbs overhauled him on Pasadena's 45-yard line.

Long Beach was working in varsity style. Her formations were made up fast and the attack was hard and effective. On defense Iverson and Wilcox spoiled the pretty forward passes of the Pasadena men, but when held and forced to kick, Long Beach had the edge. The Pasadena backs were nervous and fumbled frequently. But the Michigan-like eleven was playing great football, too. Yards were gained, to be lost at a critical moment by a fumble.

In the second quarter, Pasadena again threatened the Long Beach goal but Elliott's boys held and Deems, recovered a punt which put the Pasadena goal within range of the Long Beach boot. A perfect field goal was scored from the 25-yard line and the half ended with Long Beach nine points to the good.

Between halves Diggins injected something into his players which made their cheeks turn pale and great tears to run down the faces of the men who had fumbled so often in the first half. The coaches must have talked to them; Stagg and Yost do, between halves.

With the opening whistle the third quarter started with a rush. Pasadena came back strong. In 5 and 10-yard doses Hayes and McDowell went through the Long Beach defense to the 10-yard line. Then, on the 3-yard line, another fumble saved a score for the beach boys.

Long Beach booted out of danger and Pasadena started another long journey toward the goal line. This time the ball was not so slippery and Hayes went over for a touchdown. McDowell heeled out the punt and Gibbs kicked goal.

With the score 9 to 7, Pasadena was hopeful and Long Beach desperate. Capt. Lens put every ounce of his 145 pounds into every play on offense and defense, pleaded with his men to hold, to stop it, to break it up. But the tide had turned and Pasadena could not be stopped.

By a pretty run in Lens carried the ball out of danger in the last quarter, but a forward pass intercepted by Doolittle gave the ball to Pasadena and again the Long Beach goal was threatened. Hayward spoiled a play and saved a score at this period, but on a clever delayed pass Pasadena scored her second touchdown and won the game. Gibbs kicked goal.

Long Beach was still hopeful and played harder than ever. Lens ran punts through a scattered field for long gains; Barton and Deems fought like High School linemen never fought in this section before and Iverson broke into every forward pass attempted.

As time was called, Long Beach completed a long forward pass to Hayward in the center of the field.

But three penalties were inflicted during the contest, one for holding in the line and two for offside play. While there was an abundance of fight in both teams, the men played hard, clean football and the members of both teams showed themselves to be sportsmen and gentlemen under the trying conditions of a championship contest.

The teams lined up as follows:

Pasadena—		Long Beach—
Doolittle	L.E.R.	Walker
Wells		Fulwiler
Coffeen	L.T.R.	Barton
Gard	L.G.R.	Bell
Whittlesy		Simpson
Williams	C.	Riddick
McEuen (Capt.)	R.G.L.	Downs
McAlpine	R.T.L.	Deems
Sidenour		Snow
Gibbs	R.E.L.	Hayward
		Wark
Horrell	Q.	Lens (Capt.)
McDowell	L.H.R.	Wilcox
Blanche		
Sproull	R.H.L.	Iverson
McAdams		
Hayes	F.	Marshall

FOOTBALL FIELD DIRT CAUSE OF DEATH?

[BY A. P. NIGHT WIRE TO THE TIMES.]

DENVER, Nov. 28.—Prof. G. W. Schneider of the Colorado School of Mines, of Golden will insist upon an analysis of the dirt on the college football field to see whether it contains arsenic in sufficient quantities to have caused the death of his son, Leo Schneider, yesterday. Young Schneider, a player on the Mines team, suffered a slight abrasion of the ankle in practice several days ago. Septicemia followed, causing death.

The tragedy recalls the fact that numerous students have suffered severely from slight wounds received on the field. It has been suspected, said Prof. Schneider, today, that some chemical, presumably arsenic, is present in the dirt on the football field. An analysis will be made and if arsenic is found, the trustees of the school will be asked to provide a new athletic field.

CROSS-COUNTRY RACE.

PHILADELPHIA, Nov. 28.—[By A. P. Night Wire.] Wenz of New Rochelle, N. Y., won the American Interscholastic cross-country run here today. The run was made over a course of four miles and 200 yards. Wenz made the distance in 23m. 19 3-5s. McComb of the Central High School of Philadelphia was second. The event was held under the auspices of the University of Pennsylvania.

Oregon Aggies.

(Continued from First Page.)

the Aggies rushed the ball to their fifty mark before the Tiger line held. Foster rammed straight ahead for two yards; then Sammy McClung was given a chance and made good with a gain of five yards, but when he went down, the bad knee came out of place and they had to carry him off the field. "Chick" Hill was sent in to fill McClung's position and this was the beginning of the "Jinx."

Wieman punted, then the Aggies started a march up the field that put the ball on the Tiger 3-yard line. Here the Orange and Black held splendidly. Three times the plunging Farmers were thrown back. Then Quarterback Reynolds grew desperate and called for a forward pass. High the ball sailed over the line to Kellogg, who was waiting behind the goal line to score the touchdown. Just as the ball was settling into the arms of the waiting Aggie end, Wieman came like a thunderbolt. Leaping high in the air he intercepted the pass, then with head down he charged like a mad thing from behind his goal line to the 20-yard mark, saving the score. The quarter ended after the Tigers had carried the ball twenty yards more down the field.

Wild times started with the opening of the second quarter. Foster, Wieman and Seay carried the ball five yards each; then Kellogg smeared a forward pass from Seay to Foster. The Aggies tried to buck but were halted. Then Reynolds thought he would pull one of these forward passes, but Duffy Seay intercepted the heave and it was the Tiger ball on their own 18-yard line.

KIRK'S GREAT RUN.

The teams crouched for a second as Seay barked out a signal. Then like a shot the ball was passed from the little Tiger quarter to Harry Kirkpatrick. Twisting, squirming and fighting, the rangy Tiger end wriggled through the Aggie second defense and was clear. Eighty yards he sprinted to the goal line, with three Farmers on his heels, but Kirk is not a 15-3 man in the hurdles for nothing, so he dashed over the line with the first score of the game. Wieman missed an easy goal. Score: Oxy, 6; Oregon, 0.

The Aggies kicked off and for a time it looked black for them. For a few minutes the Oxy machine showed a flash of form and gained on every play. Then the Aggies held and Seay called for a punt from the side line in the middle of the field. In the twinkling of an eye the ball was back to Wieman and in the same length of time three Aggies jumped on him, blocking the kick. May picked up the ball and was away for the distant goal. Wieman started after him, but could not gain. Then little Sid Foster took up the chase. It seemed hours while the speedy Sid was overtaking the fleeting Oregon tackle. On the 20-yard line Sid made the final dive and brought the speeding May to earth.

Shaw and Richardson and Rasmussen carried the ball to the 3-yard line on three terrible bucks. Richardson was given the ball and went over on a split buck formation over left tackle.

After Mr. Richardson, the human cannon ball, had regained a little wind, he kicked the goal, making the score: Oregon, 7; Occidental, 6. Here the tide of battle turned evidently, though the ebb tide started when the blocked punt wrecked Oxy's advance.

Oregon kicked off, Foster coming in ten yards. On the next play Seay and Foster pulled off a 35-yard gain by a pretty forward pass. Then Seay tried another, but Reynolds intercepted the heave, just as Wieman was about to gather the ball in his arms. The ball was on the Oregon 15-yard line with this play. Larsen was sent in to punt, while Kirkpatrick was replaced by Brown for Oxy.

TIGERS MAKE MISTAKE.

Two punts were exchanged as time was drawing to a close for the half. If the Tigers had opened up more here the day might have been saved, as the forward passes were working on a good average and the wide end runs and other fakes were also making ground. But as the Tigers advanced the Aggies held and booted out of danger. The half ended with the ball in midfield in Oxy's possession. It was during the second quarter that the Tiger line was jammed to ribbons by the heavier Aggie men. Weight told and in the next half it was very apparent that the Tiger team was spent.

In the second half Wieman kicked off to Reynolds, who made ten yards in return. The Tigers held and then another accident befell the Orange and Black. Larsen punted and the ball rolled by Seay. Duffy grabbed wildly at it, but finally got it and raced back to get away from the rushing Oregon ends. He slipped and fell on his own goal line. Kellogg was on him like a wolf and the ball was downed behind the line for a safety, scoring two points for Oregon. Score: Oregon, 9; Oxy, 6.

After this disaster Wieman punted sixty yards and Oregon returned the boot. Then the Tigers rallied desperately. They came tearing up the field, every man looking as though his next step would be his last. Finally "Tad" Jones was given the ball and was sent around on a tackle buck. He was nailed on the side line and when it was over was carried off the field with a broken ankle bone. The Aggies grew more and more rough as the game went along and the Oxy men were hurt with great regularity.

THE OREGON RAM WORKS.

After trying a few forward passes unsuccessfully, the Aggies came to and started to buck. From their own 40-yard line came the northern battering ram. Slowly the Tiger goal posts grew closer. Robertson, now playing full, instead of Rasmussen, tore off ten yards over left tackle and Shaw and Richardson added ten each. The play was halted on the Tiger 5-yard line, while Bob Smith was taken from the game and Batz put in. Richardson ripped to the 1-yard line over his own right tackle, then Robertson went plunging over the final line for the third northern score. Richardson kicked the goal. Score: Oregon, 14; Oxy, 6.

There was no more scoring in this quarter, but Wieman kept the ball out of danger by booting, though Foster and Seay got away for several good forward pass gains.

The fourth quarter opened with an exchange of punts. Oregon would buck the ball up the field, then boot. Oxy could not buck, so had to punt. Naturally the distance gained by the Oregon bucks was just so much clear velvet. Soon Wieman was kicking from his own goal line, then the Aggies took the ball and once more started to buck.

Four plunges took the oval to the 5-yard line. Here Siefert was taken out of the game with a broken pair of ribs and Sterns went in. That human horse, Shaw, made the last five yards to the line on the next play and Richardson kicked the goal. Score: Oregon, 21; Oxy, 6.

During the remainder of the quarter Oregon just booted the ball, merely waiting for the end of the game. They had done enough for the day and were content to let it stand. With the line full of subs, Seay raving on the side lines out of his head, the crumbled Tiger line braced for a moment. Wieman made thirty yards around right end on a fake kick. Crawford, who had replaced Seay, took a pass from Foster for fifteen yards and then time was called.

THE LINE-UP.

Occidental.		Oregon.
Yakeley	R.E.L.	Robertson
		Larsen
Jones	R.T.L.	May
Squires		Moore
Siefert	R.G.L.	Moore
Sterns		McKenzie
Lane	C.	Christman
Bradbeer	L.G.R.	Sitton
Briar		
Smith	L.T.R.	Hoffer
Batz		
Kirkpatrick	L.E.R.	Kellogg
Brown		
Seay	Q.	Reynolds
Crawford		
McClung	R.H.L.	Richardson
Hill		
Wieman	F.	Rasmussen
		Robertson
Foster	L.H.R.	Shaw

Kienholtz, referee; Traeger, umpire; Russell, head linesman.

IT requires good tobacco to make good cigarettes, and good tobacco comes high. Only the inexpensive, practical wrapping enables us to offer 20 Fatima Cigarettes for 15 cents.

"Distinctively Individual"

Liggett & Myers Tobacco Co.

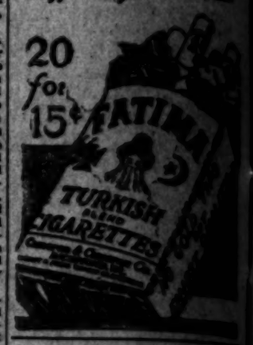

THE TIMES CIRCULATION FOR OCTOBER, 1912.

STATE OF CALIFORNIA, COUNTY OF LOS ANGELES, ss.:

Harry Chandler, Assistant General Manager of the Los Angeles Times, being first duly sworn, declares upon his oath that the following is a true and correct sworn statement of the total circulation of said newspaper for the month of October, 1912.

OCTOBER, 1912.

October 1	
October 2	
October 3	
October 4	
October 5	
October 6	
October 7 (Sunday)	
October 8	
October 9	
October 10	
October 11	
October 12	
October 13 (Sunday)	
October 14	
October 15	
October 16	
October 17	
October 18	
October 19	
October 20 (Sunday)	
October 21	
October 22	
October 23	
October 24	
October 25	
October 26	
October 27 (Sunday)	
October 28	
October 29	
October 30	
October 31	

Daily average for every day of October except Sunday only, average for Sundays only.

HARRY CHANDLER,
Assistant General Manager.

Subscribed and sworn to before me this 1st day of November, 1912.

[Seal] T. L. CHEEK,
Notary Public in and for the County of Los Angeles, State of California.

A. L. Dennis, being duly sworn, says that he is and has been for twelve months last past assistant of Circulation of the Los Angeles Times; that the above statement of the circulation for the month of October, 1912, is correct, and shows the circulation of the Times for each day of the month.

A. L. DENNIS,
Superintendent of Circulation.

Subscribed and sworn to before me this 1st day of November, 1912.

[Seal] T. L. CHEEK,
Notary Public in and for the County of Los Angeles, State of California.

The Times is the only paper in Los Angeles that does not make a practice of giving premiums, coupons, rebates, or other inducements to secure circulation. The Times does not subscribe for or purchase its own circulation, nor indulge in circulation contests. The Times has no special rates or commissions to anyone. Its patronage.

The Times' entire circulation is sold at the full publication price, and it is more than double in every respect to that of any other paper published in Southern California.

$35 high grade Hudson Bicycles reduced to...

Equipped with guaranteed Coaster Brake.

$240 Pierce 5-Horse Power Cycles Reduced to $...

$190 Emblem 4-Horse Power Cycles Reduced to $...

Cash or Installments.

Open Every Night

JOHN T. BILL & CO.
953 and 955 South Main St.

33⅓% OFF

On All WALL PAPER

California Wall Paper Co.
816 South Broadway

Full Day of Sports.

RIVERSIDE TURNS OUT FAST BUCK

INDIAN MARATHON RUNNERS ... THE ROUTE SPEEDILY.

Three Seconds Clipped from Track Record in Free-for-all Pace at Matinee—Auto Coasting Event. Hotarn Cadillac, Overland and Studebaker as Winners.

BY DIRECT WIRE TO THE TIMES.

RIVERSIDE, Nov. 28.—[Exclusive Dispatch.] The slipping off of the seconds from the local track record by Al Russell's Hal McKinney, the discovery of a remarkable marathon runner in Albert Ray, a Shoshone Indian, and the holding of an automobile contest which could be duplicated on few courses in America were high lights of the sporting event witnessed by thousands of Riversiders today.

The marathon course was over the ... Springs grade road through the ... by way of Eighth street and ... avenue to Chemawa Farm, ... the Indian school. Ray made ... miles in fifty-five minutes and ... ished strong, sprinting the last ... yards. Four other Indians finished on the half-mile park track. Adolph Tomp crossing the tape second in 1:08:15, and Louis Mantz fourth in 1:08:20. The five entrants were on the track at the finish at one time, the rules requiring a turn of three times over this part of the course. James Watson finished in 1:08 and Jean Louis Pooshe in 1:09:45.

In an automobile coasting contest down the Box Springs grade W. A. Hotarn, in a Cadillac, won the heavy car event by coasting to Chestnut street, one and a half miles.

In the medium car class, Theodore Dussey's Overland coasted to within eight feet of the winning Cadillac in the first event.

R. Cassino, in a Studebaker, won the light car event, while Miss Ethel Parks won the free-for-all for women in a Chalmers.

Following is a summary of the motor races held on the Riverside Driving Park track:

The 2:40 mixed: Won by H. A. Hammond's Caroline Custer, in 2:14½; B. R. Smith's Bell Abbott, second.

Free-for-all pace: Won by Al Russell's Hal McKinney in 2:10; J. F. Brooks, Jr.'s, Dan Patchen, second.

Free-for-all trot: Won by Charles Jones's On Conn, in 2:23¼; Hemet Stock Farm's Tena T., second.

The 2:35 trot: Won by C. A. Holcomb's Robert Strathway, in 2:27½; W. H. Hoagland's Johnny Kelly, second.

The 2:20 pace: Won by M. I. Wheeler's Maud Wilkes in 2:22.

SAN DIEGO IN FRONT.

Victorious at Both Football and Baseball in Holiday Contests With Visiting Teams.

BY DIRECT WIRE TO THE TIMES.

SAN DIEGO, Nov. 28.—[Exclusive Dispatch.] Fielding errors at critical ... figured in the run getting of ... McCormick-San Diego baseball game, with sweat and error honors evenly divided numerically. The ... was 5 to 6.

Regarding long-distance hits, however, the Shamrocks had the edge. Goodman, Thomas and Demaggio succeeded to rip off home runs, the former securing in this manner the ... jingle made off Earl Hamilton, who went in for the Bears after persistent bombardment made the retreat of Jack Ryan necessary.

Elmer Reiger worked for the visitors all the way the affair started it ... liked like a scoreless pitching duel, ... four innings neither side could ... potiats. Then the Shamrocks started ... with three, followed it up in the ... with a pair of homers in succession, and then put across the single ... after Hamilton had started for ...

San Diego was not slow. Following ... McCormick lead she piled up five ... in her half of the fifth, added ... in the sixth, and three more ... the round following. Walks and ... errors by Second Baseman ... for the visitors, followed by ... accounted for the tallies. Fossiss ... Bennett and Baerwald for the locals helped the McCormicks to some ... hitting. The game was devoid of ... fielding features.

	R.	H.	E.
Shamrocks	5	8	1
San Diego	6	11	0

Batteries—Reiger and Clarke; Ryan, Hamilton and Roche.

EASY FOR GRIFFITHS.

By a score of 35 to 6 the San Diego High School defeated Escondido High School at football here today. The game was the windup of the high school football season and was attended by the largest crowd of San Diego ... Escondido football enthusiasts ever assembled at Russ oval.

Though one-sided the game was ... spectacular at times, the San Diego ... covering themselves with ... and the Escondido team going ... to defeat after a plucky fight ... great odds.

Escondido's lone score was made ... an old-fashioned fake formation ... took the locals by surprise, the ... back running from the center ... the field for a touchdown.

	First Half.		Second Half.	
	San Diego.	Escondido.	San Diego.	Escondido.
Plays	9	10	8	8
Kick-off	1	0	1	0
Run-in punts	0	0	0	0
Punts	1	1	0	0
Backs	0	0	0	0
End run	1	0	0	0
Forward pass	1	0	0	0
Intercept forward pass	0	0	0	0
Penalty	0	0	0	0
Recoveries	1	0	0	0
Loss	0	0	0	0
Place kick	0	0	0	0
Total gain	35	0	0	0

Schneider's lone score was made ... Sweeder, Flynn, Conklin, Dana, ... and Malette starred for San ...

JENNSY TRIMS CORNELL ON SLUSHY FIELD.

[BY A. P. NIGHT WIRE TO THE TIMES.]

PHILADELPHIA, Nov. 28.—Pennsylvania added another victory today to her long string of successes over ... Cornell football team by winning the Thanksgiving game on Franklin ... 7 to 2.

It had been snowing almost ten ... before the game was begun, ... the field was covered with slush, ... both teams frequently to ... or fumble the slippery ball. The ... of the field was indirectly ... for all the scoring.

Cornell got her two points as Carl ... the lineman was watching ... second of the first period. ... It had been a punting game ... through the period and the ball ... on Pennsylvania's 26-yard line ... Minds attempted to punt. J. ... broke through the Penn- ... line and blocked the kick. ... and Whyte raced after the ball ... the Pennsylvanian fell on it one ... Green's own goal line, but he ... could recover himself the ... the mud across the goal and ... Langford declared a safety ... favor of Cornell.

Pennsylvania's touchdown came ... and near the end of the

HIGH SCHOOL TITLE AT STAKE

The Interscholastic ... championship will be ... afternoon on Bovard ... the Los Angeles High ... Pomona High School ... team, after an uphill ... won in the city championship ... Pomona has had an ... ning the Citrus Belt title ... should be a battle royal ... two best High School ... South.

The winner of the ... the opportunity of ... holder from the ... State on a local field ... part of next month.

Both the local ... condition for the ... hard preliminary ... of the way and the ... have had a chance ... in shape for the final

IT requires good tobacco to make good cigarettes, and good tobacco comes high. Only the inexpensive, practical wrapping enables us to offer 20 Fatima Cigarettes for 15 cents.

"Distinctively Individual"

Liggett & Myers Tobacco Co.

THE TIMES CIRCULATION
OCTOBER, 1912.

STATE OF CALIFORNIA, COUNTY OF LOS ANGELES, ss.

Harry Chandler, Assistant General Manager of the Los Angeles Times, being duly sworn, deposes upon his oath that the following is a true and correct office record of the daily circulation of said newspaper for the month of October, 1912.

DATE	
October 1	
October 2	
October 3	
October 4	
October 5	
October 6	
October 7 (Sunday)	
October 8	
October 9	
October 10	
October 11	
October 12 (Sunday)	
October 13	
October 14	
October 15	
October 16	
October 17 (Sunday)	
October 18	
October 19	
October 20	
October 21	
October 22 (Sunday)	
October 23	
October 24	
October 25	
October 26	
October 27 (Sunday)	
October 28	
October 29	
October 30	
October 31	

Daily average for every day of October, Sunday only, average for October.

HARRY CHANDLER,
Assistant General Manager. The foregoing subscribed and sworn to before me this 1st day of November, 1912.

T. L. CHAPIN,
Notary Public in and for the County of Los Angeles, State of California.

A. L. Daniels, being duly sworn, deposes and says: I am and have been for twelve years last past Superintendent of Circulation of the Los Angeles Times, that the above detailed statement is a true and correct statement of the circulation for the month of October, 1912, and shows the distribution of papers for each day of the month named.

A. L. DANIELS,
Superintendent of Circulation. The foregoing subscribed and sworn to before me this 1st day of November, 1912.

T. L. CHAPIN,
[Seal] Notary Public in and for the County of Los Angeles, State of California.

The Times is the only newspaper in Los Angeles which makes a sworn statement of its circulation. No other newspaper makes a statement of its circulation, or produces its books to prove the correctness of its circulation. The Times believes these statements are absolutely necessary to protect advertisers.

The Times' entire circulation is guaranteed to be bona fide and not to exceed the number of papers printed and sold by it, and to be greater than that of any other newspaper published in Los Angeles.

$35 high grade Hudson Bicycles reduced to .. $25

Equipped with guaranteed Timken Detroit Brake.

$200 Pierce 6-Horse Power Cycles Reduced to $150.

$150 Emblem 4-Horse Power Cycles Reduced to $125.

Cash or Installments.

Open Every Evening

JOHN T. BILL & CO.
833 and 835 South Main St.

33⅓% OFF

On All WALL PAPER

California Wall Paper Co.
816 South Broadway

Full Day of Sports.

IVERSIDE TURNS OUT FAST BUCKS.

AN MARATHON RUNNERS GO THE ROUTE SPEEDILY.

Seconds Clipped from Track Record in Free-for-all Face of Storm—Auto Coasting Races Won by Cadillac, Overland and Studebaker as Winners.

[DIRECT WIRE TO THE TIMES.]

RIVERSIDE, Nov. 28.—[Exclusive Dispatch.] The slipping off of three minutes from the local track record by Russell's Hal McKinney, the victory of a remarkable marathon run by Albert Ray, a Sherman Institute Indian, and the holding of an automobile contest which could be staged on few courses in America, with the lights of the sporting events followed by thousands of Riversiders, made the marathon course was over the Arlington grade road through the city by way of Eighth street and Magnolia avenue to Chemawa Park and the Indian school. Ray made the 26 miles in fifty-five minutes and one second, sprinting the last hundred yards. Four other Indians finished. The half-mile park track, which Pump crossing the tape seconds later, 1:01:15, and Louis Mactina in 1:01:30. The five entrants were on the track at the finish at one of the rules requiring a turn of times over this part of the course. James Watson finished in and Jean Louis Pancho in fifth.

An automobile coasting contest over the Box Springs grade W. A. in a Cadillac, won the heavy car class by coasting to Chestnut street, and a half miles.

The medium car class, Theo Ivey's Overland coasted to within eight feet of the winning Cadillac in the first event.

A. Camino, in a Studebaker, won the light car event, while Miss Ethel Lee won the free-for-all for women in a Chalmers.

The following is a summary of the matter events held on the Riverside Driveway track:

Pace: 1:40 mixed: Won by H. A. Russell's Caroline Custer, in 2:10; B. R. Smith's Bell Abbott, second.

Free-for-all pace: Won by Al Russell's Hal McKinney in 2:10; J. F. Elliott, Jr.'s, Dan Patchen, second.

Free-for-all trot: Won by Charles Wilson's On Conn, in 2:22½; Hemet Stock Farm's Tena T., second.

2:35 trot: Won by C. A. Holcomb's Robert Strathway, in 2:27½; Dr. H. Kosgland's Johnny Kelly, second.

2:20 pace: Won by M. I. Moore's Maud Wilkes in 2:22.

SAN DIEGO IN FRONT.

Gridders at Both Football and Basketball in Holiday Contests With Rooting Teams.

[DIRECT WIRE TO THE TIMES.]

SAN DIEGO, Nov. 28.—[Exclusive Dispatch.] Fielding errors at critical times figured in the run getting of Coach McCormick-San Diego baseball team, with swat and error honors nearly divided numerically. The score was 5 to 4.

Timely long-distance hits, however, the Shamrocks had the edge. Goodman, Thomas and Demaggio succeeded in rip off home runs, the latter securing in this manner the single made off Earl Hamilton, who went in for the Bears after persistent bombardment made the removal of Jack Ryan necessary.

Pitcher Reiger worked for the visitors all the way the affair started it out like a scoreless pitching duel. For five innings neither side could score. Then the Shamrocks started three, followed it up in the sixth with a pair of homers in succession, and then put across the single after Hamilton had started for the showers.

San Diego was not slow. Following McCormick lead she piled up five runs in her half of the fifth, added two in the sixth, and three more in the round following. Walks and errors by Second Baseman Ryan for the visitors, followed by hits secured for the tallies. Foozles by Sweet and Baerwald for the locals helped the McCormicks to some extent. The game was devoid of any features.

	R.	H.	E.
San Diego	0 0 0 0 3 2 1 0 x	6	2
Los Angeles	0 0 0 0 1 1 0 2 0	5	3

Batteries—Reiger and Clarke; Ryan, Hamilton and Roche.

BAST FOR GRIEFERS.

A score of 25 to 6 the San Diego High School defeated Escondido High School at football here today. The game was the windup of the football season and was attended by the largest crowd of San Diego and Escondido football enthusiasts ever assembled at Russ oval. Although one-sided the game was not dull at times, the San Diego players covering themselves with glory and the Escondido team going down to defeat after a plucky fight against great odds.

San Diego's lone score was made on a trick old-fashioned fake formation play, the locals by surprise, the ball being run running from the center of the field for a touchdown.

The line-up: Flynn, Conklin, Dana, Bowers and Malette starred for San Diego.

ARMY TRIMS CORNELL ON SLUSHY FIELD.

[BY WIRELESS TO THE TIMES.]

PHILADELPHIA, Nov. 28.—Pennsylvania added another victory today to her long string of successes over Cornell football team by winning the Thanksgiving game on Franklin Field, 6 to 3.

Rain had been snowing almost ten minutes before the game was begun, and the field was covered with slush. Both teams frequently to fumble the slippery ball. This part of the field was indirectly responsible for all the scoring. Cornell got her two points as Carl Ray, the lineman was watching seconds of the first period. It had been a punting game through the period and the ball on Pennsylvania's 20-yard line Hinkle attempted to punt. J. Hinkle through the Pennsylvanian and blocked the kick. Hinkle and Wrazie raced after the ball as Pennsylvanian fell on it one yard from his own goal line, but before could recover himself the ball had rolled across the goal and Referee Langford declared a safety in favor of Cornell.

Pennsylvania's touchdown came shortly and bear the end of the

HIGH SCHOOL TITLE AT STAKE SATURDAY.

The Interscholastic Rugby championship will be played on afternoon on Bovard Field between the Los Angeles High School team and Pomona High School team. The Los Angeles team, after an uphill struggle, went in the city championship, while Pomona has had an easy time winning the Citrus Belt title. Saturday should be a battle royal between the two best High School teams in the South.

The winner of this match will have the opportunity of meeting the winner from the northern section on a local field during the latter part of next month.

Both the local teams are in good condition for the game as the hard preliminary games are all out of the way and the men do not seem to have had a chance to rest and are in shape for the final struggle.

FOOTBALL SCORES.

MULTNOMAH, 20; U. OF O., 7.

PORTLAND (Or.) Nov. 28.—[By A. P. Night Wire.] Multnomah Amateur Athletic Club defeated the University of Oregon football eleven, 20 to 7, here today. The battle was a combination of old-style smashing football, and the modern forward passing game.

ANOTHER TIE GAME.

EVERETT (Wash.) Nov. 28.—[By A. P. Night Wire.] The football teams of Everett High School and Queen Anne High School, Seattle, battled to a tie, 3 to 3 today, in a game to decide the State High School championship.

WIN HONORS AGAIN.

SEATTLE (Wash.) Nov. 28.—[By A. P. Night Wire.] For the fifth successive season, the University of Washington was proclaimed football champion of the Pacific Northwest today, when the team defeated the team of Washington State College (Pullman,) 19 to 0. By winning today's game, Washington attains the distinction of having gone five years without losing a game.

VERY CLOSE CONTEST.

DENVER, Nov. 28.—[By A. P. Night Wire.] The University of Colorado defeated the University of Oklahoma football team here this afternoon by a score of 14 to 12. The game was hard fought, and the result in doubt until almost the last minute of play.

LOP-SIDED SCORE.

PALO ALTO (Cal.) Nov. 28.—[By A. P. Night Wire.] The Palo Alto High School Rugby football team defeated the team of the Stockton High School here today, by a score of 21 to 0. The game gives Palo Alto the championship of the academic athletic league.

ALL-STARS VICTORIOUS.

MINNEAPOLIS, Nov. 28.—[By A. P. Night Wire.] Using both the old and new style football effectively, the "All-stars," former heroes of the gridiron, both in the East and West, proved today they could "come back" and defeated the Beavers, a professional team here, by a score of 34 to 7. Heffelfinger, former star of Yale, played a great game at guard.

LOGANS PLAY THE GAME.

SALT LAKE CITY, Nov. 28.—[Special Dispatch to The Times by Wireless Line.] The Logan Agricultural football team held the University of Utah team to a tie here this afternoon, the score ending 7 to 7. Utah's score came in the second period, when Ott Romney, playing at half-back for the Mormons tore through the entire Aggie line for a touchdown. The Aggies came back hard and scored a touchdown after recovering a fumbled kick and making a successful forward pass. The playing on the two teams was even, Utah having the best of the argument at the start, but the Aggies showed a marked improvement over their performances at the early part of the season.

PLAY BY AUTO LAMPS.

RAPID CITY (S. D.) Nov. 28.—[By A. P. Night Wire.] Playing the last quarter on a field lighted by automobile lamps distributed about the gridiron, the School of Mines defeated the Brookins Agricultural College 22 to 12.

FINE PUNTING GAME.

COLORADO SPRINGS (Colo.) Nov. 28.—[By A. P. Night Wire.] Sensational punting and end running by Denver University players were the features in the last game of the conference season here this afternoon, with Colorado College, the score standing 20 to 3 in favor of the former squad.

AGGIES NOT IN IT.

ROSWELL (N. M.) Nov. 28.—[By A. P. Night Wire.] New Mexico Military Institute won the State football championship today by defeating the State Agricultural College, 17 to 6.

MATCH FOR DEMETRAL.

CHICAGO BUREAU OF THE TIMES, Nov. 28.—[Special Dispatch to The Times by Wireless Line.] Arthur Kuhn, a North Side clubman, will make his first appearance as a professional wrestler Monday evening at the Globe Theater when he will meet Emil Brugalio in a one-fall match. Kuhn, who is a young giant, is being backed heavily by his friends. He may meet other heavyweight professionals after this match. William Demetral, the Greek, and Ila Vincent will furnish the wind-up card for the evening.

ADEE CELEBRATES.

Man Who Carries the Hod in Our State Department Celebrates Another Anniversary.

[BY A. P. DAY WIRE TO THE TIMES.]

WASHINGTON, Nov. 28.—Alvey A. Adee, Second Assistant Secretary of State and for more than forty years connected with the State Department in high positions, today enters in his seventy-first year.

Mr. Adee was at the department as usual yesterday, and upon his arrival found that his colleagues had remembered his birthday by placing a large bouquet of orchids on his desk. A diplomat whose counsel has often determined the foreign policy of the United States, an authority on international law and an author of scores of State papers, Mr. Adee has never known the meaning of idleness.

When not engrossed with affairs of statecraft he has found time for scientific research and has made some distinct additions to the art of photography. As a man of letters he has written successful fiction and is an acknowledged Shakespearian critic and appreciator. Despite these many and varied activities he has found time for more than a score of bicycle trips over continental Europe.

Although the guest of honor at a jolly "smoker" last night, Mr. Adee was at his desk today before many of his colleagues.

Fore, Fore!

LOW CARDS TURNED IN FOR HOLIDAY GOLF.

BY ALMA WHITAKER.

JUDGE FREDERICKSON won the choice score prize at the Los Angeles Country Club yesterday with 69-1-84. It was in the afternoon play that he made the best showing, finishing 3 up on par.

John W. Wilson made the next best with 71-2-69, and George H. Schneider was third with 72-2-70. Frank H. Edwards apologized eloquently for a 72-1-71. If only that confounded club had not broken, it would, of course, have been a 60 something.

The morning round had quite a goodly entry, including the heavy father of the pretty tennis player with the blue ribbon in her hair, but in the afternoon, somehow the tennis proved altogether too alluring and for once in a way the links were quite deserted. Thanksgiving golfers included W. W. Wood, J. Herron, David Barry, A. J. Waters, S. S. Parsons, J. Mellus, A. Gage, E. T. Scherer, E. H. Seaver, L. D. Bale, S. G. Wilson, C. A. Henderson, A. Crutcher, S. P. Hunt (the Hunts gave a luncheon party, too,) J. R. Cook, W. R. Leeds, Walter Van Pelt, C. W. Pendleton, F. D. Hudson, L. T. Bradford, F. N. Coffin, L. L. Elliott, C. H. Knappe, Ft. M. Eichelberger, Dr. Fulton and R. J. Cash, Jr.

The doctors' tournament takes place tomorrow and Saturday week the middleweights will play the fats and thins—another weighty affair.

San Gabriel Contest.

The qualifying round for the Thanksgiving tournament was won by William Mackie, with the merciless score of 90-24-66. Sixty-four! Twenty-six handicap! The scratch men and the powers that be have not done shuddering yet. Ugh!

Frank Wade, who has returned to that invincible steadiness of his (you will recall that he won the club championship in just that calm, unostentatious way,) won the prize for the best gross score, with 79.

Of course, it was not staggeringly brilliant, but it got there very effectually, over the heads of the scintillating ones, the Woodcocks, Conde Jones, Tatums and the like, who usually monopolize the stage.

There were forty-seven entries and those to qualify will pair as follows: P. A. Howard and G. R. Weller, Ivor Thomas and Ross Hickox, A. J. Butler a bye, Conde Jones a bye, R. B. Carter and William Mackie, W. A. Pierce a bye, Lee Stephens and N. B. Carter, W. C. Keepers and Geoffrey Purcell, Frank Dillon (that's the baseball hero,) and George Cline, H. N. H. Woodcock and C. J. West, J. B. Elliott a bye, F. O. Wood a bye, S. C. Hogan and J. W. Clifford, F. Heward and J. C. Bricker, W. F. Marmion and A. C. Scales, W. A. Cole and H. G. Gates, W. W. Bacon (he did not show off quite so effectually today, why wasn't he in the tennis at Los Angeles C. C.?) and S. R. Burns, the newest father-in-law; Frank Beswell and E. G. Silcox, A. F. Drake a bye, F. W. Townsend and W. H. Whalley, R. L. Tatum a bye, Dr. J. Smith a bye, F. M. Berry a bye, W. T. Pennell a bye, F. S. Wade a bye, W. R. Wharton a bye, C. D. Bricker a bye, J. L. Boyle a bye, R. A. Fowler and James A. Parker, Frank Ainsworth a bye, Edmund Parker a bye and Harry Cole a bye.

Those byes look rather suspicious to me. Too many nice gentlemen appear to have won their first-round matches too easily. Still that makes it easier to complete all second-round matches by Sunday afternoon, which is the commandful request of the committee.

Annandale Country Club.

There were more than a hundred entries for the Annandale Thanksgiving golf tournament, his reverence, W. H. Cornett, winning the qualifying round with a gross 76.

Those to qualify are paired as follows: First flight, W. H. Cornett and Paul J. Pitner, E. N. Wright and George H. Bentley, M. P. Mears and Joseph Ball, W. L. Hall and W. W. Leithead, Paul F. Deins and O. B. Carter, Henry Newby and E. H. Lockwood, F. D. Tatum and Lincoln Clark, H. G. Chaffee and F. H. Gilchrist.

Second flight, Carlton Wright and Dr. Westhughes, M. P. Alley and B. O. Kendall, Maj. Gwinn and A. A. French, W. C. Smith and G. G. Gatch, E. N. Mackey and Garfield Jones, J. W. Monahan and H. Jevne, O. A. Weber and I. L. Merrill, C. K. Alley and C. H. Biggar.

"All the golfers partook of luncheon at the club and other luncheon hosts included Stanley Smith, H. J. Fish, F. H. Harris, W. C. Baker, A. B. Halsted, C. S. Fleming, H. W. Buchingham and L. duP. Millar. W. D. Card, Thomas Henry Newby, H. H. Henderson and Thomas Hogan had a little special luncheon party. F. W. Palmer, H. G. Champline, Capt. J. T. Barnes, U.S.A., Commander J. J. Hunter and William McDonald of Chicago were among the other interesting people to be seen.

Luncheon parties were also given by Mr. and Mrs. T. Tavonar, who were accompanied by their granddaughter, Miss Beckwith; Paul J. Pitner and his sister, Mr. and Mrs. Henry Van Dyke, Mr. and Mrs. O. F. Lindeman, Dr. and Mrs. West Hughes, with three lady friends, Judge and Mrs. Grey, with their daughter; Mr. and Mrs. O. Miller, and Mr. and Mrs. G. Parker Bryan were hosts at dinner in the evening.

The Rough Stuff.

SANTA MONICA HIGH BEATS VENICE IN A ROWDY GAME.

OUTWEIGHED by almost twenty pounds to the man, the game little Venice Polytechnic eleven suffered a 24 to 0 defeat at the hands of Santa Monica High School on the Venice field yesterday afternoon.

Although hopelessly outclassed and facing certain defeat, the Venice boys fought every inch gained by the Santa Monica backs. At times Venice showed flashes of brilliancy and made gains consistently in forward passes and end runs.

One of the largest crowds which ever witnessed a football game at the beach attended the contest. Several times it was necessary for the referee to call time and have the police render assistance; but finally the officers had to give up and allow the rowdy rooters to play the "howling mob" act.

Intense rivalry exists between the two high schools, but there was no excuse for the tactics employed by the Santa Monica rooters on the side lines yesterday. Once the Santa Monica goal was threatened, and in vain the referee appealed to the unsportsmanlike mob to give Venice a chance to hear the signals. This only brought forth a volley of abuse directed at the officials.

Two Santa Monica players were ruled off the field for unsportsmanlike conduct. One was disqualified by the umpire for "slugging" and the other was ordered off for using abusive language to the referee.

Such conduct is not conducive to the best interests of the sport, and should be discouraged by officials, and coaches should back up the officials in their rulings, rather than become offended, as was the case yesterday.

Good referees are scarce in Southern California. It is usually a thankless job, but when a lot of inexperienced high school players, who know about as much about the "blue book" as a Fiji islander does about polo, try to dictate to an official on the field of play, when that referee or umpire is doing his duty, it goes against the game.

Santa Monica was penalized yesterday because the rules of the game were violated, and it was not the fault of the officials that the rules had not been drilled into the players.

MANUAL ARTS MEETS MASTER AT REDLANDS.

[BY DIRECT WIRE TO THE TIMES.]

REDLANDS, Nov. 28.—[Exclusive Dispatch.] Redlands High School defeated Manual Arts of Los Angeles this afternoon at Rugby by a score of 3 to 0. Butt, five-eighths, made the only score, running through a broken field for forty yards.

McElvaine kicked goal, but later it was not allowed because the ball did not touch the ground before it was kicked. Redlands kept the ball in Manual territory most of the game and played much the faster to offset the weight of the visitors.

O'LEARY AND FRIENDS WALK TO BEACH CITY.

Dan O'Leary, an old-time long-distance walker, 70 years of age, yesterday walked with a party of friends from Los Angeles to Santa Monica in three hours and fifty-five minutes, and returned in four hours, thus walking the round trip in five minutes less than eight hours of elapsed time.

The start was made at the corner of Seventh street and Grand avenue, Santa Monica being the end of the route. The reverse course was made in the afternoon from 12 to 4, the seaward trip having consumed the time from 7 to 10:55 a.m.

The remaining members of the party were: James Furlong of New Ross, County Wexford, Ireland; James Bennett of St. Louis, and Henry Templeman of Chicago. The three companions are not special advocates of pedestrianism, but made the long hike largely for the pleasure of the journey with O'Leary, who frequently competed with Weston in six-day matches about thirty years ago.

O'Leary is expecting to walk 1100 miles in 1100 consecutive hours at San Diego in February, in an exhibition conducted by physicians of California for scientific purposes. He has a record of 1000 miles made in 1000 consecutive hours at Cincinnati.

INTENDS TO PREVENT BETTING ON GAMES.

[BY A. P. NIGHT WIRE TO THE TIMES.]

ANNAPOLIS, Nov. 28.—According to unofficial but reliable information here today, Superintendent Gibbons of the naval academy, following up his anti-betting order to the midshipmen a day or two ago, has given ample demonstration that he means business in his determination to break up the practice of betting on the intersservice athletic contests. One youth who was endeavoring to arrange a bet with West Point on Saturday's football game was discovered, and following an investigation of the circumstances he has been placed under arrest and sent to the prison ship Reina Mercedes.

For years it has been customary for the cadets of the two academies to form a betting pool at even money on the result of their annual football game.

POPE-HARTFORD WINS.

Despite Collision With Lozier, It Makes Up Lost Time In Free-for-all of Redlands Auto Races.

[BY DIRECT WIRE TO THE TIMES.]

REDLANDS, Nov. 28.—[Exclusive Dispatch.] Several thousands persons saw the annual Redlands Thanksgiving auto races this afternoon on the Cajon street and Auchincloss hill course. Dewey, in a Pope-Hartford won the free-for-all in 3:02½, having lost several seconds because of a collision with Buxton in a Lozier at the foot of the Auchincloss hill. The Lozier was wrecked. The results of the races were:

Light-car event—Buick (Thornquest) won, time, 2:15; Buick (Hiberman) second, time, 3:02.

Medium-car event — Lexington (Beall) won, time 2:04½; Buick (Thornquest) second, time 2:08½; Pope-Hartford (Hubbard) third, time 2:11; Hudson (Reese) fourth, time 2:34½; Chalmers (Ferguson) fifth, time 2:41.

Heavy-car event—Pope-Hartford (Hubbard) won, time 2:01; Lexington (Beall) second, time 2:04 3-5; Buick (Thornquest) third, time 2:12½; Chalmers (Ferguson) fourth, time 2:16.

Free-for-all — Pope-Hartford (Dewey) won, time 2:02½; Lozier (Lefferts) second, time 2:07; Pope-Hartford (Hubbard) third, time 2:07 1-5 Lexington (Beall) fourth time 2:10½; Buick (Thornquest) fifth, time, 2:10 2-5; Chalmers (Ferguson) sixth, time 2:37; Lozier (Buxton) wrecked.

Freedom.

PATRICK READY TO START FIGHT

"Too Happy to Talk," Says Pardoned Lawyer.

Spends Thanksgiving Home With His Wife.

May Become Trustee of Rice Institute in Texas.

[BY WIRELESS LINE TO THE TIMES.]

NEW YORK BUREAU OF THE TIMES, Nov. 28.—[Special Dispatch.] "The fight is just starting," said Albert T. Patrick to a keeper while preparing to leave Sing Sing today. "I am too happy to say more; I am too happy to talk," he continued as he busied himself changing from his prison garb to street clothes.

At exactly 3:52 p.m. a covered touring car darted through West One Hundred and Twenty-fifth street from Broadway and turned into Claremont avenue. It drew up in front of the Springfield apartments, just around the corner, and two men jumped out, followed by a third, clad in a long black fur coat with a Persian lamb collar turned well up over the ears, leaving only a narrow margin between it and the black hat. The muffled figure was Albert T. Patrick.

CAMERA SQUAD BUSY.

Immediately the crowd that had been waiting at the corner, a rod or so away, swept down on Patrick and the flashlights of the camera squad began to boom. Followed by a group of reporters Patrick elbowed his way into the hallway. Then he paused. W. J. Matherwell, the messenger from the Secretary of State's office; Thomas Maher, an ex-convict and former cellmate, and James Barker, Maher's brother-in-law, who came down in Maher's automobile from the prison, called on a policeman to keep the crowd in check. Patrick motioned to the newspaper men to step up.

"I am not prepared to make any statement now," he said. "If you will see Judge Olcott, my personal counsel, tomorrow at his office he will probably give you a statement, if any is to be made. That is all."

This was overheard by those who were trying to break down from the street and the crowd then ceased. Patrick exchanged a few words with Maher and Barker and then he went straight to the rear of the corridor and turned to the left. The door leading to his apartment was opened a little way and Mrs. Patrick, a trifle pale but perfectly calm, stood just inside the threshold.

PATRICK GREETS HIS WIFE.

"Albert," she cried. Patrick met her with outstretched arms. A hall boy closed the door.

Mr. and Mrs. Patrick were alone for the first time since the lawyer entered Sing Sing Prison.

Patrick walked from the outer door of Sing Sing Prison at 4:25 o'clock this afternoon, pardoned and a free man after ten years in prison. His loyal wife, who has carried on with him his long fight for freedom, was the first to give him the news of the pardon. She saw him on Wednesday afternoon and told him then that Gov. Dix would sign the pardon Wednesday night and he would be freed from prison on Thanksgiving Day. Then she returned to their home where she awaited his arrival.

PARDON IS DELAYED.

Because of a whole series of mistakes and accidents, the pardon did not arrive at Sing Sing until 3 o'clock this afternoon. It was delivered in Patrick's hands at 3:12. A clerk in the executive office at Albany put the letter to the warden into a mail pouch instead of giving it to the Governor's messenger, Frank Motherwell.

Patrick served the turkey in his own dining-room, seated at the head of the table. By his side sat Mrs. Patrick and next to her a young woman, a friend of the family, who had been caring for the wife of the man for several weeks. The other places were taken up by Maher, Motherwell and Marker.

DR. DONLIN'S VIEW.

Dr. E. J. Donlin, a surgeon in the police department, who, when attached to the Coroner's staff, performed the autopsy upon the body of William Marsh Rice and who was largely responsible for Patrick's sentence to the death chair, said tonight he still firmly believed his original testimony was right.

"I declared and testified that congestion of the lungs could be produced by the inhalation of some irritating vapor such as an acid, or chloroform," said he. "I never said that Rice's death was due to chloroform poisoning."

It is reported that Patrick is likely to become sole trustee of the great $10,000,000 Rice Institute in Houston, Tex., whose endowment may be reduced to $1,000,000, if he succeeds in establishing his claim to part of the Rice estate.

FIX DATE FOR FIRST SHIP.

Will Pass Through Panama Canal September Twenty-fifth, Nineteen Hundred and Thirteen.

[BY A. P. NIGHT WIRE TO THE TIMES.]

NEW YORK, Nov. 28.—According to Congressman Fitzgerald, chairman of the House Appropriations Committee, the first ship to pass through the Panama Canal will be sent through that waterway now fast approaching completion, on September 25, 1913, the 400th anniversary of the discovery of the Pacific by Balboa.

Mr. Fitzgerald returned from the canal zone yesterday at the head of a party of nine members of the House Appropriation Committee who made the trip to the isthmus.

Mr. Fitzgerald was enthusiastic over the progress of the work on the canal.

WOULD EXTEND SHERMAN LAW.

Conference of Attorney-Generals Asks Power for States' Equivalent to That of Nation.

[BY A. P. DAY WIRE TO THE TIMES.]

ST. LOUIS, Nov. 28.—A resolution recommending that the Sherman anti-trust law be amended so as to give the Attorney-General of each State a power equal to that of the Attorney-General of the United States in prosecuting violations of the State laws concerning traffic was adopted yesterday by the conference of Attorney-Generals of nine States.

—"Call me on the Homephone"

—is one of the most familiar phrases heard daily in Los Angeles.

—the Home Telephone & Telegraph Co. endeavors to serve and please its patrons night and day.

—if you have any complaints to make about the service you are getting, come direct to the office and we will gladly adjust matters to your entire satisfaction.

—Homephone service is a genuine product of home industry—established to serve the interests of our own home city and environs.

—the Contract Department is F98.

Home Telephone and Telegraph Co.
716 South Olive St.

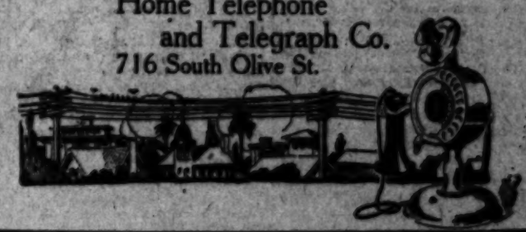

The Trade-mark of Quality

FOR QUICK SALES AND GOOD PROFITS, SELL

Chowchilla Ranch Acreage

(In Merced and Madera counties.)

Mr. Real Estate Agent: If you know values, if you realize what the acreage conditions are, you will appreciate the splendid opportunity which Chowchilla Ranch presents.

Abundance of water, fertile soil, convenient to market, stores, schools, etc. Land is an open plain, ready for cultivation and especially adapted for alfalfa.

Offered in tracts of 640 acres and upwards.

Price and terms are right.

¶ Call, Phone or Write Today ¶

United States Farm Land Co.

822-24 Trust and Savings Building
Sixth and Spring Streets

Home F2635. Broadway 3811.

Right There.

SPEEDY TIME MADE IN HARNESS HORSE RACES.

LADY SILVERTHORN was the star of the Los Angeles Driving Club's Thanksgiving Day matinee at Exposition Park, as she negotiated the fastest time of the day, 2:10 in the 2:15 pace. She won the last two heats in driving finishes from Audubon, after getting away badly and coming in last in the first heat. She received the loudest applause of the day.

The sensation of the afternoon was the apparently dead heat in the 2:35 trot, the last race of the day, with Major and California Boy running nose and nose. The judges finally decided in favor of Major, and as each horse had won a heat of the race the owners agreed to divide honors and call it off.

The prettiest race was the first heat of the match between Little Bernice, a 2-year-old filly, and Mabel H., a bay mare. A blanket could have been tossed over the pair through all of the mile, but the last hundred yards, when Little Bernice drew away almost imperceptibly and won, driven out in the fast time of 2:18. Little Bernice repeated in the second.

Marie G. had hard luck in the 2:25 pace. Shortly after Starter Delorey sent them away to what looked like a perfect start, Driver O'Keefe pulled Leconna from the outside, directly in front of Zomline, which was crowded over against Marie G., which also had to take back to save a mix-up. The crowd ah-ed loudly in disapproval, but the judges only smiled as the day's events were of the matinee order and every driver was supposed to be a gentleman.

Leconna then took the pole and was away out in front before the other two struck their stride. Then Driver Williams sent Zomline after the treacherous Leconna and gradually wore his heart out. The game mare caught him at the head of the stretch and in a heart-breaking finish beat him three lengths. Meanwhile Marie G., which was far in the rear, came up in a terrific drive in the straightaway stretch and finished second. Leconna, all in, threw up his tail and almost quit. The crowd loudly cheered.

One thousand persons witnessed the races.

Results:

Trotting, one-mile dash:

Radium, b.g. (Chick)	1
Zolo, b.m. (Watkins)	2

Time, 1:42.

Pacing, one mile:

Kildar, blk.h. (Belt)	1
Burney, b.g. (McGaugh)	2

Time, 2:24¾.

Pacing, 2:15 class:

Lady Silverthorn, (Silverthorn)	4	1	1
Audubon (Williams)	1	2	2
Ambro (Mosher)	2	3	3
Alecer (Willis)	3 dr.		

Time, 2:14¾, 2:10, 2:13½.

Pacing, 2:20 class:

Majella (McLellan)	1	1
Hinda (Nickerson)	2	2
Catalina Belle (Chick)	3	3

Time, 2:23¾, 2:25.

Trotting, 2:25 class:

Marie G (Nivkerson)	1	2
Zomline (Williams)	2	1
Leccona (O'Keefe)	4	3
Joe (Dodge)	3 dr.	

Time, 2:18½, 2:22. Unfinished.

Trotting, 2:20 class:

Alarich (Winter)	1	1
Happy Clay (Nesmith.)	2	2

Best time, 2:22

Pacing, 2:25 class:

Little Bernice (Watkins)	1	1
Mabel H. (Field)	2	2

Best time, 2:18.

Trotting, 2:25 class:

Major (Nickerson)	2	1
California Boy (Bain)	1	2
Lady Nickea (McLellan)	3	3

Best time, 2:20½.

The officials were as follows:

George K. Darling, C. G. Epps and T. N. Goldsmith, judges; E. Deffebach, Anston Moore and W. J. Thomas, timers; E. J. Delorey, starter.

MOTORCYCLE MEET.

Santa Ana Entertained by Visiting Bikers in the Best Races Ever Held in the Peanlands.

[BY DIRECT WIRE TO THE TIMES.]

SANTA ANA, Nov. 28.—[Exclusive Dispatch.] With 2000 persons in attendance, the best motorcycle races ever held here were pulled off today. There aws but one spill, Corson going to the ground when his machine slipped out from under him. Summary:

Ten-mile stock, stripped, single-cylinder—Corson, won; Tenrikson, second; Warner, third. Time 11:19 2-5.

Five-mile free-for-all—Corson, won; Dietrich, second; Henrikson, third. Time, 5:37 2-5.

Ten-mile stock, stripped, twin-cylinders—Henrikson, won; Dietrich, second; Lambert, third.

Five-mile free-for-all— Dietrich, won; Rosler, second. Time 5:43 4-5.

Five-mile match race between Kittle and Rognon—won by Kittle. Time 5:11.

Fully-equipped stock machines, single-cylinder—Henrikson, won; Warner, second. Time, 5:54.

Two-mile match race between Henrikson and Bungay, both of Santa Ana—won by Henrikson. Time 4:05.

Five-mile free-for-all—Rosler, won; Corson, second; Dietrich, third. Time 5:35.

Two-mile, stock-equipped, belt-drive single-cylinder—Inman, won; Henrikson, second. Time 2:42.

Thirty-minute free-for-all—Henrikson, won; Corson, second; Thomas, third. Distance 39 3-4 miles.

Another New One.

HIGH LIGHTS OF NEW ALCO.

High-priced Car Attracts Attention of Many Motorists.

First of Season's High Grade Tourers on Dress Parade.

Easy Riding Qualities Appeal to the Auto Enthusiast.

That new Alco, for which so much is promised, has arrived. The car is all that the manufacturers claimed it would be. The new 1913 touring car is finished with all the latest refinements known to the trade. The long, low, rakish lines remind you of that car which was twice driven into first honors in the Vanderbilt Cup race.

The only changes in the car for this year are in the refinements in the body design, with a view of making the car more beautiful and more comfortable. It still retains the white band which was used in 1912, but the slight improvements make the car even more attractive.

The new Alco is a six cylinder, sixty-horse-power car. The chassis is fitted with four types of bodies, the five and seven-passenger touring body, the Colonial limousine and the Berline limousine. The rear seat is three inches wider than last year. The upholstery is deeper, in the open car measuring twelve inches and in the closed car eleven inches. Doors are made wider, the result of two years of careful study on the part of the architect and body artists.

On the open car there is a slip cover which covers the back of the seat. It keeps this portion of the car from being scratched. In this slip cover is a pocket in which may be put a lady's bag or small parcels, and a section for cards. The tool box is located underneath the running-board near the forward end, directly below the apron, and may be opened merely by turning a knob on the apron.

On the gasoline tank there is a fall-tale gauge which indicates the quantity of gasoline there is in the tank. The windshield is of simple design and is mounted on the cowl of the dash without the use of guy rods for support. It is movable both forward and back of the car.

BRIGHT LIGHTS.

The 1913 Alco is electrically lighted by means of Gray & Davis dynamo, driven by the pump shaft of the motor. There are nine lights on the open cars and eleven on the closed cars. Both models have a searchlight seven inches in diameter attached to the cowl of the dash, mounted on a universal joint and movable forward, backward or sideways. There is an electric light on the curb side just directly under the door and works automatically as the door swings open, making entrance and exit easy at night. There is a light in the top of the closed cars similar to the dome light in the closed cars. There are two Pullman lights in the rear of the tonneau of the Berline limousine, operated by a slide which in moving connects the current.

Notable among the mechanical changes that contribute to the comfort of the passengers, is the introduction of the three-quarters elliptic springs, Truffault-Hartford shock absorbers and larger tires on the rear wheels. All told, there are 224.5 inches of spring length in the Alco.

The clutch, of a specially-designed dry-plate type, has been simplified and is now housed as a unit of the motor. The pressure has been reduced from seventy to thirty pounds, eliminating any stiffness in operation. The clutch is dust, dirt and oil proof.

The brakes are this year divided to give a shoe effect. This is secured by splitting the shoes of the service brakes on center line and hinging on a strong pin. It permits of easier contacting and insures a better bearing service on the outer periphery of the brake drums. Perfect lubrication of the brakes is secured by the grease cups on all moving parts. The brakes are lined with non-burn material which eliminates all squeaking when the brakes are applied.

The motor has six cylinders, cast in pairs. The bore is 120 millimeters the stroke 140 millimeters with valves on opposite sides. The horse power is 53.46 by A.L.A.M. rating and 78 horse power on the brake test. A dual system of ignition is used through one set of spark plugs by Bosch magneto. A honeycomb radiator with centrifugal pump and belt-driven fan forms the cooling system. Lubrication is by force feed and splash.

NEW ENGLISH FIGHTER TO INVADE NEW YORK.

[BY WIRELESS LINE TO THE TIMES.]

NEW YORK BUREAU OF THE TIMES, Nov. 28.—[Special Dispatch.] Although only 19 years old, ten years of experience have made "Young Joe" Smith one of the cleverest lightweight boxers developed in England and he is coming here to test the ability of our best, or possibly to have his own ability tested.

Smith has tried to cajole Freddie Welsh and Matt Wells into meeting him but the champion and deposed champion have taken refuge, Smith's admirers claim, behind the defense of "get a reputation." So Smith is coming here early in December to prove that he is not only ine line to battle for the lightweight championship of England, but to seek the world's title. He claims to be the Irish and Scotch title-holder.

Eddie McGoorty and Mike Gibbons are training hard for their ten-round bout in Madison Square Garden on December 4. Georges Carpentier, the middleweight champion of France, will shortly be in America and probably will be matched to meet the winner. McGoorty has been offered dates to fight in England and Australia, but a set-back at the hands of Gibbons probably would result in the St. Paul boxer being substituted.

Conditions provide for 158 pounds, ringside, and the meeting between McGoorty and Gibbons will be the first legitimate middleweight championship contest in this vicinity since the days of Bob Fitzsimmons.

ENGLAND WINS FIRST TWO TENNIS MATCHES.

[BY A. P. NIGHT WIRE TO THE TIMES.]

MELBOURNE (Australia) Nov. 28.—England has drawn first blood in the contest for the Dwight F. Davis international lawn tennis trophy. Members of the English team today won the first two of the singles matches. J. C. Park (England) defeated the world-famous Norman Brookes (Australasia) by 8-6, 6-2, 8-7, 6-2.

Charles P. Dixon (England) beat R. W. Heath (Australasia) 6-7, 6-4, 6-4, 6-4. Brookes's defeat by Park was unexpected. It is considered here that the Englishman's victory has seriously damaged Australia's chances of retaining the trophy.

English spectators argue that should Australasia lose the matches, future contests will be made interesting because the United States surely will send its best team to England to compete for the cup next year.

A great crowd saw the games. Lord Denman, Governor-General of the commonwealth of Australia, was present.

The matches were played on the surf courts, which were in splendid condition. The games will be continued tomorrow and Saturday.

ATHLETIC CLUB TEAM WINS AT BASKETBALL.

A large crowd of interested sports saw some cracking good basketball last night at the Los Angeles Athletic Club, the main event being between the Athletic Club team and U.S.C. In the preliminary game between Polytechnic High and Huntington Park Union High School, Poly won by a score of 34 to 14.

The big game proved to be a close and exciting one, and the Athletic Club team finally won by a score of 30 to 25. The star work for the winners was done by Stan Mitchell, Slaughter and Rhodes, while Blair and Daniels shone the brightest for U.S.C. Torrey was referee.

Charles Purcell as "The Chocolate Soldier" and Ilon Bergere.

Scene From The Chocolate Soldier,
Which comes to the Majestic next week.

INDIANS SCALP BROWN WITH LITTLE EFFORT.

(BY A. P. NIGHT WIRE TO THE TIMES.)

PROVIDENCE (R. I.) Nov. 28.—Brown University and the Carlisle Indians played their annual football game on Andrews Field today. Snow was falling when the game was called.

Neither team scored in the first period. In the second Carlisle scored two touchdowns, one being made by Capt. Jim Thorpe and the other by Aracea. Neither goal was kicked. In the third period Thorpe scored another touchdown and kicked the goal. In the last period the Indians scored twice, making the final figures 32 to 0.

Julian Eltinge,

Star of the Fascinating Widow company, the Mason's big show, and Winnie B. Crawford, who is both seen and heard in the Minstrel Misses at Pantages. Every reader of The Times is allowed two guesses which is Mr. Eltinge and which is Miss Crawford—only two, remember.

Edmond Mulcahy,
As Massakroff, in "The Chocolate Soldier."

RUGBY AT FRESNO.

FRESNO, Nov. 28.—[Exclusive Dispatch.] The Rugby team from Boone's Academy at Berkeley, clashed with the Fresno High School team this afternoon at Recreation Park, playing a tie game. Neither side scored, although many times the pigskin was in Fresno or Boone's territory, but the ball was not carried across the goal.

FATAL AUTO ACCIDENT.

VISALIA, Nov. 28.—[By A. P. Night Wire.] George Williams of Tulare was possibly fatally injured today during the first automobile race ever held here. His car left the road while making the fifth lap and overturned in a ditch. The race resulted in a victory for the Mercer, Weathers driving, which covered the 100-mile course in 2h. 12m. The Hupmobile, Johnson at the wheel, came second, and third place is disputed by Hammett's Myberg and Newkirk's Ford. It will be decided later by a committee.

OXNARD IN FRONT.

OXNARD, Nov. 28.—[Exclusive Dispatch.] Playing with their line-up weakened by the absence of several of their best men, Oxnard today dropped a good game to the Henry & Cornets, by a 3 to 1 score. The biggest crowd of the season was out to witness the game. Stewart and Hasty was the battery for the locals, and Concannon and Check for the visitors. Check's work was one of the features.

YANKEE NAGS TO GO.

NEW YORK, Nov. 28.—[By A. P. Night Wire.] Another notable exportation of American race horses will take place next week when William K. Vanderbilt will ship to France the pick of James R. Keene's famous brood mares, from the Castleton stud. The horses, seven in number, were purchased yesterday by Mr. Vanderbilt for $60,000. The star of the group is Maskette, winner of $75,000, including a futurity and considered the greatest race mare in the country.

BRITTON WINS EASILY.

DAYTON (Ohio) Nov. 28.—[By A. P. Night Wire.] Jack Britton of New York stopped Young Saylor of Indianapolis in seven rounds here this afternoon. Saylor took a terrific beating and was unable to respond to the call of the bell at the beginning of the eighth round.

DEAL POSTPONED.

NEW YORK, Nov. 28.—[By A. P. Night Wire.] August Herrmann of Cincinnati defined today as "temporarily off" the deal whereby three players were to be traded to Chicago for Joe Tinker. "The deal was off" yesterday and "on again" last night. This morning President Murphy of the Chicago club notified Herrmann by telephone that he would not accept the three players offered—Mitchell, Pheian and Corriden, late of Kansas City. He did not say whom he would accept, but it is understood the matter will be taken up again tonight.

LIBERTY BELL PETITION.

San Franciscans Parade It Through the Streets and then Send It On to Philadelphia.

[BY A. P. DAY WIRE TO THE TIMES.]

SAN FRANCISCO, Nov. 28.—The Liberty Bell petition mounted on a huge reel and containing the signatures of nearly 500,000 school children of California, started on its journey to Philadelphia today, after being paraded down Market street with military honors.

When the Philadelphia authorities showed an unwillingness to send the Liberty Bell to San Francisco for the Panama Exposition in 1915, it was decided to make an appeal to them in the form of a petition signed by California school children. The plan proved a success, and signatures pasted there make a string nearly two miles long.

The petition is going East as special baggage, and will be sent to Philadelphia without stop.

ONLY ONE LEFT.

REDDING (Cal.) Nov. 28.—Only one officer of the city is left here today to cope with the epidemic of smallpox. Four out of five members of the Board of Health have resigned after a conflict of opinion with the City Attorney. The board ordered all moving picture houses closed. The City Attorney told the picture men they need not obey. Declaring it was useless to remain in office without support, four members of the board withdrew.

Times Directory
of Automobiles and Accessories

Abbot and Lozier — Now Sold by BEKIN-SPEERS MOTOR COMPANY

Adams Trucks — "Deliver the Goods." 1317 So. Flower St., Los Angeles. Main 8089

Alco — Trucks and Pleasure Cars Built and Guaranteed by THE AMERICAN LOCOMOTIVE COMPANY. LOS ANGELES ALCO MOTOR SALES CO., 1245 S. Flower St. Phones: Main 8013; F3027.

Auburn — TOURIST PARTS. W. J. BURT MOTOR CAR CO. Tenth and Main Streets.

Bargains — IN TIRES AUTO TIRE COMPANY Sixth and Olive Streets.

Brush — $515; DETROITER, $1000; KOEHLER, 1000 lb. wagon, $850. 1312 S. Grand. 22299; Broadway 3131.

Cartercar — FRICTION DRIVE. No Clutch to Slip. Touring, Toronto, Roadsters and Trucks. Prices, $1,050 to $7000. VANCE-CANAVAN MOTOR COMPANY. 1122-28 So. Olive St. Phones: A2931, Main 8

Case — 30 AND 40 H.P. Tourers, Roadsters, Toy Tonneaus, Limousines and Landaus. VANCE-CANAVAN MOTOR CO., California Distributors, 1122-1136 South Olive Street, Los Angeles, Cal. A2931. —Phones—

Chanslor & Lyon — MOTOR BUILT IN Los Angeles, San Francisco, Portland, Seattle. Wholesale and Retail. AUTOMOBILE DEPOT. Agency KELLY Racine Tires

EmpireTires — WEAR LONGER. Our Tire Preserver gives you about 25% more. Our Peerless Tube beats them all. EMPIRE TIRE & RUBBER CO. 1166 So. Main St. Los Angeles

Fiat F5047. — THE WORLD-FAMOUS CAR. PACIFIC COAST MOTOR CAR COMPANY, 1144 South Hope St. Reginald H. Gernon, Sales Manager.

Goodyear — COAT COMPANY. Headquarters for AUTO COATS, CAPS and GLOVES. 324 South Broadway

Haynes — AUTO SALES COMPANY OF LOS ANGELES. T. W. BRITTINGTON, JR., Mgr. Efficient complement; electric starter and lighting; 40 horsepower; $2400. Los Angeles: 1125 S. Olive. A2970, 6321; A3005. San Francisco: Van Ness at Turk St.

King "36" — WITH A THOUSAND LESS PARTS. SMOOTHEST RIDING CAR BUILT. TOURING CAR AND ROADSTER, $1050. UNITED STATES MOTOR CAR CO., W. 37. F4023. 615 EAST NINTH ST. Main 38

Knox — Pleasure Cars—Four and Six Cylinder—Trucks—1 to 6 Tons. Fire Apparatus—Martin Tractors. VANCE-CANAVAN MOTOR CO., Distributors Southern California and Arizona. 1122-1136 S. Olive St. Los Angeles. Phones: A2931; Sunset 3000.

Locomobile Co. of America —

Marion — CROWE AUTOMOBILE CO. 1228-30 SOUTH FLOWER ST. Distributors for Southern California. Phones: Main 4600; Home

Metz "22" — 4-Cylinder, 1912 Roadster, with rumble and chains encased. $395. LOWN MOTOR CAR COMPANY. 1144 South Main Street.

Michigan 40 — 40-H.P. Touring Car, $1700; 35-H.P. Touring Car, $1550; 22-H.P. Roadster, $1050; 22-H.P. Touring Car, $1100. Los Angeles MOTOR SALES CO., C. F. Parrin, Mgr., W. Pico St. Home 52191, Wilshire 1191. (Van Co., 1019 South Olive. Cor. Agents for A1097, Sunset 3967.

Miller — QUALITY TIRES. W. D. NEWBERT RUBBER CO. Coast Distributors. 940-951 South Main St., Los Angeles. Phones—F2091.

Moline — Pacific Coast Branch, O. J. Root, Mgr. Washington St. Benrish Motor Co., Inc. & Son, Pres. and Manager., 1518-22 W. Washington St. Wm. Gregory, 602 N. Main St.

Moon — BUXTON & CHILDS. 1226-28 South Olive. Distributor Southern California and Arizona. Main 5711; F6881.

Moore — Gas and Distillate Trucks Manufactured to Los Angeles Conditions. F. L. MOORE MOTOR TRUCK CO. Home 21113. 2979-93 Long Street. Carrenta Car to Avenue 36.

Moreland — DISTILLATE MOTOR TRUCKS. Manufactured in Los Angeles By Moreland Motor Truck Co., Inc. Main and Ninth Sts.

Paige 60388 — MOTOR CARS. CARPENTER MOTOR SALES CO. Eleventh and Flower Streets

Pathfinder 40 — Main 2884. Pathfinder Motor Car Co. H. G. SALISBURY, Mgr. 1114-18 South Olive Street

Pratt "40" — PRATT MOTOR CAR COMPANY. State Agents. 638 SOUTH GRAND AVENUE.

Rambler — Have you seen the 1913 Cross-Country Motor? THE W. K. COWAN CO. 1140 South Hope St.

Selden Car — MADE BY THE FATHER OF THEIR KIND. made for the people with a purse for something a little better. A car with all of a de luxe Pullman coach and the power unequaled by any other. (Description and price given.) TYLER LESSLIE, 1019 South Olive St. Home F3215.

Schacht — Tourers, Roadsters, Trucks, Delivery. THE SCHACHT MOTOR CAR CO. Salesroom 1101 South Figueroa St.

Standard Electrique — 4-Passenger Coupe, 2-Passenger Coupe, Roadster, Limousine, Landaulet. Prices, $2000 to $3000.

Stevens Duryea — and Broc Electric. MOTOR CAR CO., Ave. Home F3201.

Studebaker "30" — Studebaker "20" BAKER ELECTRIC AMERICUS Runabout, Coupe, Roadster, Limousine. Prices, $1650 to $3000. Sunset Main 8151. Home F3151.

THE WEATHER

LOCAL OFFICE, U. S. WEATHER BUREAU, Los Angeles, Nov. 28.—[Report of First A. Carpenter, Local Forecaster.] 5 o'clock a.m., the barometer registered 29.96 in.; 5 p.m., 29.83. Thermometer for the corresponding hours showed 52 deg. and 67 deg. Relative humidity, 5 a.m., 39 per cent.; 5 p.m., 20 per cent. Wind, 5 a.m., north, velocity 12 miles per hour; 5 p.m., northwest, velocity 6 miles. Rainfall in 24 hours, .00 inch; total rainfall since July 1 (temperature, 72 deg.) inches; deficiency since July 1, 1912, 1.97 inches; total rainfall since July 1 (temperature, 72 deg.) inches; deficiency since July 1, 1911, 1.97 inches; total rainfall since July 1 (temperature, 72 deg.) inches; deficiency since July 1, 1910, 1.97 inches; total rainfall since July 1 (temperature, 72 deg.) inches; deficiency since July 1, 1909, 1.97 inches; total rainfall since July 1 (temperature, 72 deg.) inches; deficiency since July 1, 1908, 1.97 inches; total rainfall since July 1 (temperature, 72 deg.) inches; deficiency since July 1, 1907, 1.97 inches; total rainfall since July 1 (temperature, 72 deg.) inches; deficiency since July 1, 1906, 1.97 inches; total rainfall since July 1 (temperature, 72 deg.) inches; deficiency since July 1, 1905, 1.97 inches; total rainfall since July 1 (temperature, 72 deg.) inches; deficiency since July 1, 1904, 1.97 inches; total rainfall since July 1 (temperature, 72 deg.) inches; deficiency since July 1, 1903, 1.97 inches; total rainfall since July 1 (temperature, 72 deg.) inches; deficiency since July 1, 1902, 1.97 inches; total rainfall since July 1 (temperature, 72 deg.) inches; deficiency since July 1, 1901, 1.97 inches; total rainfall since July 1 (temperature, 72 deg.) inches; deficiency since July 1, 1900, 1.97 inches; total rainfall since July 1 (temperature, 72 deg.) inches; deficiency since July 1, 1899, 1.97 inches; total rainfall since July 1 (temperature, 72 deg.) inches; deficiency since July 1, 1898, 1.97 inches; total rainfall since July 1 (temperature, 72 deg.) inches; deficiency since July 1, 1897, 1.97 inches; total rainfall since July 1 (temperature, 72 deg.) inches; deficiency since July 1, 1896, 1.97 inches; total rainfall since July 1 (temperature, 72 deg.) inches; deficiency since July 1, 1895, 1.97 inches; total rainfall since July 1 (temperature, 72 deg.) inches; deficiency since July 1, 1894, 1.97 inches; total rainfall since July 1 (temperature, 72 deg.) inches; deficiency since July 1, 1893, 1.97 inches; total rainfall since July 1 (temperature, 72 deg.) inches; deficiency since July 1, 1892, 1.97 inches; total rainfall since July 1 (temperature, 72 deg.) inches; deficiency since July 1, 1891, 1.97 inches; total rainfall since July 1 (temperature, 72 deg.) inches; deficiency since July 1, 1890, 1.97 inches; total rainfall since July 1 (temperature, 72 deg.) inches; deficiency since July 1, 1889, 1.97 inches; total rainfall since July 1 (temperature, 72 deg.) inches; deficiency since July 1, 1888, 1.97 inches; total rainfall since July 1 (temperature, 72 deg.) inches; deficiency since July 1, 1887, 1.97 inches; total rainfall since July 1 (temperature, 72 deg.) inches; deficiency since July 1, 1886, 1.97 inches; total rainfall since July 1 (temperature, 72 deg.) inches; deficiency since July 1, 1885, 1.97 inches; total rainfall since July 1 (temperature, 72 deg.) inches; deficiency since July 1, 1884, 1.97 inches; total rainfall since July 1 (temperature, 72 deg.) inches; deficiency since July 1, 1883, 1.97 inches; total rainfall since July 1 (temperature, 72 deg.) inches; deficiency since July 1, 1882, 1.97 inches; total rainfall since July 1 (temperature, 72 deg.) inches; deficiency since July 1, 1881, 1.97 inches; total rainfall since July 1 (temperature, 72 deg.) inches; deficiency since July 1, 1880, 1.97 inches; total rainfall since July 1 (temperature, 72 deg.) inches; deficiency since July 1, 1879, 1.97 inches; total rainfall since July 1 (temperature, 72 deg.) inches; deficiency since July 1, 1878, 1.97 inches; total rainfall since July 1 (temperature, 72 deg.) inches; deficiency since July 1, 1877, 1.97 inches; total rainfall since July 1 (temperature, 72 deg.) inches; deficiency since July 1, 1876, 1.97 inches; total rainfall since July 1 (temperature, 72 deg.) inches; deficiency since July 1, 1875, 1.97 inches; total rainfall since July 1 (temperature, 72 deg.) inches; deficiency since July 1, 1874, 1.97 inches; total rainfall since July 1 (temperature, 72 deg.) inches; deficiency since July 1, 1873, 1.97 inches; total rainfall since July 1 (temperature, 72 deg.) inches; deficiency since July 1, 1872, 1.97 inches; total rainfall since July 1 (temperature, 72 deg.) inches; deficiency since July 1, 1871, 1.97 inches; total rainfall since July 1 (temperature, 72 deg.) inches; deficiency since July 1, 1870, 1.97 inches; total rainfall since July 1 (temperature, 72 deg.) inches; deficiency since July 1, 1869, 1.97 inches; total rainfall since July 1 (temperature, 72 deg.) inches; deficiency since July 1, 1868, 1.97 inches; total rainfall since July 1 (temperature, 72 deg.) inches; deficiency since July 1, 1867, 1.97 inches; total rainfall since July 1 (temperature, 72 deg.) inches; deficiency since July 1, 1866, 1.97 inches; total rainfall since July 1 (temperature, 72 deg.) inches; deficiency since July 1, 1865, 1.97 inches; total rainfall since July 1 (temperature, 72 deg.) inches; deficiency since July 1, 1864, 1.97 inches; total rainfall since July 1 (temperature, 72 deg.) inches; deficiency since July 1, 1863, 1.97 inches; total rainfall since July 1 (temperature, 72 deg.) inches; deficiency since July 1, 1862, 1.97 inches; total rainfall since July 1 (temperature, 72 deg.) inches; deficiency since July 1, 1861, 1.97 inches; total rainfall since July 1 (temperature, 72 deg.) inches; deficiency since July 1, 1860, 1.97 inches; total rainfall since July 1 (temperature, 72 deg.) inches; deficiency since July 1, 1859, 1.97 inches; total rainfall since July 1 (temperature, 72 deg.) inches; deficiency since July 1, 1858, 1.97 inches; total rainfall since July 1 (temperature, 72 deg.) inches; deficiency since July 1, 1857, 1.97 inches; total rainfall since July 1 (temperature, 72 deg.) inches; deficiency since July 1, 1856, 1.97 inches; total rainfall since July 1 (temperature, 72 deg.) inches; deficiency since July 1, 1855, 1.97 inches; total rainfall since July 1 (temperature, 72 deg.) inches; deficiency since July 1, 1854, 1.97 inches; total rainfall since July 1 (temperature, 72 deg.) inches; deficiency since July 1, 1853, 1.97 inches; total rainfall since July 1 (temperature, 72 deg.) inches; deficiency since July 1, 1852, 1.97 inches; total rainfall since July 1 (temperature, 72 deg.) inches; deficiency since July 1, 1851, 1.97 inches; total rainfall since July 1 (temperature, 72 deg.) inches; deficiency since July 1, 1850, 1.97 inches; total rainfall since July 1 (temperature, 72 deg.) inches; deficiency since July 1, 1849, 1.97 inches; total rainfall since July 1 (temperature, 72 deg.) inches; deficiency since July 1, 1848, 1.97 inches; total rainfall since July 1 (temperature, 72 deg.) inches; deficiency since July 1, 1847, 1.97 inches; total rainfall since July 1 (temperature, 72 deg.) inches; deficiency since July 1, 1846, 1.97 inches; total rainfall since July 1 (temperature, 72 deg.) inches; deficiency since July 1, 1845, 1.97 inches; total rainfall since July 1 (temperature, 72 deg.) inches; deficiency since July 1, 1844, 1.97 inches; total rainfall since July 1 (temperature, 72 deg.) inches; deficiency since July 1, 1843, 1.97 inches; total rainfall since July 1 (temperature, 72 deg.) inches; deficiency since July 1, 1842, 1.97 inches; total rainfall since July 1 (temperature, 72 deg.) inches; deficiency since July 1, 1841, 1.97 inches; total rainfall since July 1 (temperature, 72 deg.) inches; deficiency since July 1, 1840, 1.97 inches; total rainfall since July 1 (temperature, 72 deg.) inches; deficiency since July 1, 1839, 1.97 inches; total rainfall since July 1 (temperature, 72 deg.) inches; deficiency since July 1, 1838, 1.97 inches; total rainfall since July 1 (temperature, 72 deg.) inches; deficiency since July 1, 1837, 1.97 inches; total rainfall since July 1 (temperature, 72 deg.) inches; deficiency since July 1, 1836, 1.97 inches; total rainfall since July 1 (temperature, 72 deg.) inches; deficiency since July 1, 1835, 1.97 inches; total rainfall since July 1 (temperature, 72 deg.) inches; deficiency since July 1, 1834, 1.97 inches; total rainfall since July 1 (temperature, 72 deg.) inches; deficiency since July 1, 1833, 1.97 inches; total rainfall since July 1 (temperature, 72 deg.) inches; deficiency since July 1, 1832, 1.97 inches; total rainfall since July 1 (temperature, 72 deg.) inches; deficiency since July 1, 1831, 1.97 inches; total rainfall since July 1 (temperature, 72 deg.) inches; deficiency since July 1, 1830, 1.97 inches; total rainfall since July 1 (temperature, 72 deg.) inches; deficiency since July 1, 1829, 1.97 inches; total rainfall since July 1 (temperature, 72 deg.) inches; deficiency since July 1, 1828, 1.97 inches; total rainfall since July 1 (temperature, 72 deg.) inches; deficiency since July 1, 1827, 1.97 inches; total rainfall since July 1 (temperature, 72 deg.) inches; deficiency since July 1, 1826, 1.97 inches; total rainfall since July 1 (temperature, 72 deg.) inches; deficiency since July 1, 1825, 1.97 inches; total rainfall since July 1 (temperature, 72 deg.) inches; deficiency since July 1, 1824, 1.97 inches; total rainfall since July 1 (temperature, 72 deg.) inches; deficiency since July 1, 1823, 1.97 inches; total rainfall since July 1 (temperature, 72 deg.) inches; deficiency since July 1, 1822, 1.97 inches; total rainfall since July 1 (temperature, 72 deg.) inches; deficiency since July 1, 1821, 1.97 inches; total rainfall since July 1 (temperature, 72 deg.) inches; deficiency since July 1, 1820, 1.97 inches; total rainfall since July 1 (temperature, 72 deg.) inches; deficiency since July 1, 1819, 1.97 inches; total rainfall since July 1 (temperature, 72 deg.) inches; deficiency since July 1, 1818, 1.97 inches; total rainfall since July 1 (temperature, 72 deg.) inches; deficiency since July 1, 1817, 1.97 inches; total rainfall since July 1 (temperature, 72 deg.) inches; deficiency since July 1, 1816, 1.97 inches; total rainfall since July 1 (temperature, 72 deg.) inches; deficiency since July 1, 1815, 1.97 inches; total rainfall since July 1 (temperature, 72 deg.) inches; deficiency since July 1, 1814, 1.97 inches; total rainfall since July 1 (temperature, 72 deg.) inches; deficiency since July 1, 1813, 1.97 inches; total rainfall since July 1 (temperature, 72 deg.) inches; deficiency since July 1, 1812, 1.97 inches; total rainfall since July 1 (temperature, 72 deg.) inches; deficiency since July 1, 1811, 1.97 inches; total rainfall since July 1 (temperature, 72 deg.) inches; deficiency since July 1, 1810, 1.97 inches; total rainfall since July 1 (temperature, 72 deg.) inches; deficiency since July 1, 1809, 1.97 inches; total rainfall since July 1 (temperature, 72 deg.) inches; deficiency since July 1, 1808, 1.97 inches; total rainfall since July 1 (temperature, 72 deg.) inches; deficiency since July 1, 1807, 1.97 inches; total rainfall since July 1 (temperature, 72 deg.) inches; deficiency since July 1, 1806, 1.97 inches; total rainfall since July 1 (temperature, 72 deg.) inches; deficiency since July 1, 1805, 1.97 inches; total rainfall since July 1 (temperature, 72 deg.) inches; deficiency since July 1, 1804, 1.97 inches; total rainfall since July 1 (temperature, 72 deg.) inches; deficiency since July 1, 1803, 1.97 inches; total rainfall since July 1 (temperature, 72 deg.) inches; deficiency since July 1, 1802, 1.97 inches; total rainfall since July 1 (temperature, 72 deg.) inches; deficiency since July 1, 1801, 1.97 inches; total rainfall since July 1 (temperature, 72 deg.) inches; deficiency since July 1, 1800, 1.97 inches; total rainfall since July 1 (temperature, 72 deg.) inches; deficiency since July 1, 1799, 1.97 inches; total rainfall since July 1 (temperature, 72 deg.) inches; deficiency since July 1, 1798, 1.97 inches; total rainfall since July 1 (temperature, 72 deg.) inches; deficiency since July 1, 1797, 1.97 inches; total rainfall since July 1 (temperature, 72 deg.) inches; deficiency since July 1, 1796, 1.97 inches; total rainfall since July 1 (temperature, 72 deg.) inches; deficiency since July 1, 1795, 1.97 inches; total rainfall since July 1 (temperature, 72 deg.) inches; deficiency since July 1, 1794, 1.97 inches; total rainfall since July 1 (temperature, 72 deg.) inches; deficiency since July 1, 1793, 1.97 inches; total rainfall since July 1 (temperature, 72 deg.) inches; deficiency since July 1, 1792, 1.97 inches; total rainfall since July 1 (temperature, 72 deg.) inches; deficiency since July 1, 1791, 1.97 inches; total rainfall since July 1 (temperature, 72 deg.) inches; deficiency since July 1, 1790, 1.97 inches; total rainfall since July 1 (temperature, 72 deg.) inches; deficiency since July 1, 1789, 1.97 inches; total rainfall since July 1 (temperature, 72 deg.) inches; deficiency since July 1, 1788, 1.97 inches; total rainfall since July 1 (temperature, 72 deg.) inches; deficiency since July 1, 1787, 1.97 inches; total rainfall since July 1 (temperature, 72 deg.) inches; deficiency since July 1, 1786, 1.97 inches; total rainfall since July 1 (temperature, 72 deg.) inches; deficiency since July 1, 1785, 1.97 inches; total rainfall since July 1 (temperature, 72 deg.) inches; deficiency since July 1, 1784, 1.97 inches; total rainfall since July 1 (temperature, 72 deg.) inches; deficiency since July 1, 1783, 1.97 inches; total rainfall since July 1 (temperature, 72 deg.) inches; deficiency since July 1, 1782, 1.97 inches; total rainfall since July 1 (temperature, 72 deg.) inches; deficiency since July 1, 1781, 1.97 inches; total rainfall since July 1 (temperature, 72 deg.) inches; deficiency since July 1, 1780, 1.97 inches; total rainfall since July 1 (temperature, 72 deg.) inches; deficiency since July 1, 1779, 1.97 inches; total rainfall since July 1 (temperature, 72 deg.) inches; deficiency since July 1, 1778, 1.97 inches; total rainfall since July 1 (temperature, 72 deg.) inches; deficiency since July 1, 1777, 1.97 inches; total rainfall since July 1 (temperature, 72 deg.) inches; deficiency since July 1, 1776, 1.97 inches; total rainfall since July 1 (temperature, 72 deg.) inches; deficiency since July 1, 1775, 1.97 inches; total rainfall since July 1 (temperature, 72 deg.) inches; deficiency since July 1, 1774, 1.97 inches; total rainfall since July 1 (temperature, 72 deg.) inches; deficiency since July 1, 1773, 1.97 inches; total rainfall since July 1 (temperature, 72 deg.) inches; deficiency since July 1, 1772, 1.97 inches; total rainfall since July 1 (temperature, 72 deg.) inches; deficiency since July 1, 1771, 1.97 inches; total rainfall since July 1 (temperature, 72 deg.) inches; deficiency since July 1, 1770, 1.97 inches; total rainfall since July 1 (temperature, 72 deg.) inches; deficiency since July 1, 1769, 1.97 inches; total rainfall since July 1 (temperature, 72 deg.) inches; deficiency since July 1, 1768, 1.97 inches; total rainfall since July 1 (temperature, 72 deg.) inches; deficiency since July 1, 1767, 1.97 inches; total rainfall since July 1 (temperature, 72 deg.) inches; deficiency since July 1, 1766, 1.97 inches; total rainfall since July 1 (temperature, 72 deg.) inches; deficiency since July 1, 1765, 1.97 inches; total rainfall since July 1 (temperature, 72 deg.) inches; deficiency since July 1, 1764, 1.97 inches; total rainfall since July 1 (temperature, 72 deg.) inches; deficiency since July 1, 1763, 1.97 inches; total rainfall since July 1 (temperature, 72 deg.) inches; deficiency since July 1, 1762, 1.97 inches; total rainfall since July 1 (temperature, 72 deg.) inches; deficiency since July 1, 1761, 1.97 inches; total rainfall since July 1 (temperature, 72 deg.) inches; deficiency since July 1, 1760, 1.97 inches; total rainfall since July 1 (temperature, 72 deg.) inches; deficiency since July 1, 1759, 1.97 inches; total rainfall since July 1 (temperature, 72 deg.) inches; deficiency since July 1, 1758, 1.97 inches; total rainfall since July 1 (temperature, 72 deg.) inches; deficiency since July 1, 1757, 1.97 inches; total rainfall since July 1 (temperature, 72 deg.) inches; deficiency since July 1, 1756, 1.97 inches; total rainfall since July 1 (temperature, 72 deg.) inches; deficiency since July 1, 1755, 1.97 inches; total rainfall since July 1 (temperature, 72 deg.) inches; deficiency since July 1, 1754, 1.97 inches; total rainfall since July 1 (temperature, 72 deg.) inches; deficiency since July 1, 1753, 1.97 inches; total rainfall since July 1 (temperature, 72 deg.) inches; deficiency since July 1, 1752, 1.97 inches; total rainfall since July 1 (temperature, 72 deg.) inches; deficiency since July 1, 1751, 1.97 inches; total rainfall since July 1 (temperature, 72 deg.) inches; deficiency since July 1, 1750, 1.97 inches; total rainfall since July 1 (temperature, 72 deg.) inches; deficiency since July 1, 1749, 1.97 inches; total rainfall since July 1 (temperature, 72 deg.) inches; deficiency since July 1, 1748, 1.97 inches; total rainfall since July 1 (temperature, 72 deg.) inches; deficiency since July 1, 1747, 1.97 inches; total rainfall since July 1 (temperature, 72 deg.) inches; deficiency since July 1, 1746, 1.97 inches; total rainfall since July 1 (temperature, 72 deg.) inches; deficiency since July 1, 1745, 1.97 inches; total rainfall since July 1 (temperature, 72 deg.) inches; deficiency since July 1, 1744, 1.97 inches; total rainfall since July 1 (temperature, 72 deg.) inches; deficiency since July 1, 1743, 1.97 inches; total rainfall since July 1 (temperature, 72 deg.) inches; deficiency since July 1, 1742, 1.97 inches; total rainfall since July 1 (temperature, 72 deg.) inches; deficiency since July 1, 1741, 1.97 inches; total rainfall since July 1 (temperature, 72 deg.) inches; deficiency since July 1, 1740, 1.97 inches; total rainfall since July 1 (temperature, 72 deg.) inches; deficiency since July 1, 1739, 1.97 inches; total rainfall since July 1 (temperature, 72 deg.) inches; deficiency since July 1, 1738, 1.97 inches; total rainfall since July 1 (temperature, 72 deg.) inches; deficiency since July 1, 1737, 1.97 inches; total rainfall since July 1 (temperature, 72 deg.) inches; deficiency since July 1, 1736, 1.97 inches; total rainfall since July 1 (temperature, 72 deg.) inches; deficiency since July 1, 1735, 1.97 inches; total rainfall since July 1 (temperature, 72 deg.) inches; deficiency since July 1, 1734, 1.97 inches; total rainfall since July 1 (temperature, 72 deg.) inches; deficiency since July 1, 1733, 1.97 inches; total rainfall since July 1 (temperature, 72 deg.) inches; deficiency since July 1, 1732, 1.97 inches; total rainfall since July 1 (temperature, 72 deg.) inches; deficiency since July 1, 1731, 1.97 inches; total rainfall since July 1 (temperature, 72 deg.) inches; deficiency since July 1, 1730, 1.97 inches; total rainfall since July 1 (temperature, 72 deg.) inches; deficiency since July 1, 1729, 1.97 inches; total rainfall since July 1 (temperature, 72 deg.) inches; deficiency since July 1, 1728, 1.97 inches; total rainfall since July 1 (temperature, 72 deg.) inches; deficiency since July 1, 1727, 1.97

irectory
nd Accessories

Now Sold by
BEKIN-SPEERS MOTOR COMPANY
F2315, M1091. 1030 S. Olive St.

"Deliver the Goods." Manufactured by ...Auto Horn Co., Findlay, Ohio. Write for ...Books. Sole Agent, Southern California, ...1217 So. Flower St., Los Angeles. ...Main 5050 6712

rs Built and Guaranteed by
COMOTIVE COMPANY,
SALES CO., Band & Chandler, 1040 ... 29731; F7617.

IST PARTS.
MOTOR CAR CO.,
ed Main Streets.

IN TIRES
TIRE COMPANY
th and Olive Streets.

, $1000; KOEHLER, 1609 lb.

22299; Broadway 3132.

...VE. No Clutch to Slip—No Gears to Strip ...Runabouts and Trucks. 30, 40 & 45 H.P. ...to $7000. ...CANAVAN MOTOR COMPANY. ...Phone—A1261, Ridge, 3262.

...AND 60 H.P. ...Touring, Limousines and Landaus. ...AVAN MOTOR CO., ...Distributors. ...ro Street, Los Angeles, Cal. ...Ridge, 3262.

...ARTERS BUILT-TO-ORDER. ...Los Angeles, San Francisco, Seattle, ...Portland, Fresno. ...Exclusively Metal Bodies. ...AUTOMOBILE SUPPLIES. ...Agency KELLY RACING TIRES.

WEAR LONGEST.

...t Preserver gives you Great Tire mileage. ...Tube Tools these all. ...MPIRE TIRE & RUBBER CO., ...Main st. Los Angeles, Cal.

...D-FAMOUS CAR ...OTOR CAR COMPANY, ...th Hope St. Main 5000 ...ones, Sales Manager.

...OAT COMPANY ...for AUTO COATS, CAPS ...S. 324 South Broadway.

...N COMPANY OF LOS ANGELES ...BERGHERR, JR., Mgr. ...ctric started and Rubber; 5-6 ...60 Broadway; 6544. ...1228 S. Olive. Main 6222; A5627. ...Van Nuys at Tuck St.

...A THOUSAND LESS PARTS. ...TEST RIDING CAR BUILT ...CAR AND ROADSTER, $1750. ...EATES MOTOR CAR CO. OF CAL. ...438 EAST NINTH ST. Main 6000.

...Cylinder—Trucks—6 to 6 Ton Capacity ...—Martin Tractors.

...AVAN MOTOR CO. ...and Automobiles. 1124-1126 S. Olive St. ...Sales: A2021; Home, 5216.

# of America

...ILE CO. ...H FLOWER ST. ...ubbers for Southern California ...Phones: Main 4490; Home F7178

..., 1912 Roadster, with rumble seat ...and chains encased, $680. ...WN MOTOR CAR COMPANY, ...th Main Street. Main 309

...Touring Car, 81789; 33-H.P. Runabout, ...35-H.P. Roadster, 81789; MICHIGAN ...Lack, Low Roadster, MICHIGAN ...SALES CO., C. L. Perrin, Mgr., Main ...St. Phones 58161, Wilshire 1127. ...1010 South Olive, City Agency, Phone ...Ridge, 2967.

...LITY, TIRES. ...RUBBER CO. ...Distributors. ...Main St., Los Angeles. Main 308

...nch, O. J. Root, Mgr. 1518-22 W. ...Henrich Motor Co., Geo. S. Kerns, ...ger., 1518-22 W. Washington St. ...regory, 602 N. Main St.

...N & CHILDS ...South Olive ...California and Arizona. ...271; F6081.

...Manufactured by Los Angeles ...MOTOR TRUCK CO. ...Every Stock. ...Car to Across St.

...LATE MOTOR TRUCKS ...factured in Los Angeles By ...Truck Co., Ltd. Main and Venice

...TOR CARS ...MOTOR SALES CO. ...and Flower Streets Main 308

...in 2284 ...Pathfinder Motor Car Co. (Inc.) ...H. G. SALISBURY, Manager ...1114-16 South Olive Street

...MOTOR CAR COMPANY. ...State Agents ...GRAND AVENUE.

...he 1913 Cross-Country Self-Starter

...W. K. COWAN CO., ...140 South Hope St.

THE FATHER OF THEM ALL—...ing a little better. A car with ...Pullman coach and the ride of ...ry any other. (Demonstration ...TYLER LESSLIE, 1217 South ...

...tsters, Trucks, Delivery Cars. ...T MOTOR CAR CO. OF CAL. ...1101 South Figueroa Street

rique

4-Passenger Touring Car, ...Perfect Order, Going Cheap. ...Geo. Mayr, 2121 S. Hope ...St. Main 6778. ...shire 6778.

...and Broc Electric. ...MOTOR CAR CO., ...Ave. Home F2291; Main

THE WEATHER.

LOCAL OFFICE, U. S. WEATHER BUREAU, Los Angeles, Nov. 28.—[Reported by Axel A. Carpenter, Local Forecaster.] At 5 o'clock a.m. the barometer registered 30.03; at 5 p.m., 29.93. Thermometer for the corresponding hours showed 62 deg. and 65 deg. Relative humidity, 5 a.m., 80 per cent.; 5 p.m., 44 per cent. Wind, 5 a.m., north, velocity 11 miles; 5 p.m., southwest, velocity 6 miles. Highest temperature, 70 deg.; lowest, 60 deg. Rainfall for season, .61 of an inch. Barometer reduced to sea level.

COMPARATIVE TEMPERATURES.

	Max.	Min.	Mean.
Denver	36	26	30
Washington	38	32	35
Chicago	34	24	29
Chicago	32	24	31
St. Louis	46	28	38
Los Angeles	70	60	70
New York	36	24	30
Seattle	52	26	39
St. Paul	40	14	27
Kansas City	48	26	37
Jacksonville	56	36	46
Abilene	52	30	41

STATE FORECAST.

SAN FRANCISCO, Nov. 28.—Forecast: San Francisco and vicinity: Fair Friday, except foggy in the morning; light northwest winds.

Sacramento Valley: Fair Friday; light north wind.

Santa Clara and San Joaquin valleys: Fair Friday; light northeast wind.

Southern California: Fair Friday; light northeast wind.

YUMA (Ariz.) Nov. 28.—[Exclusive Dispatch from the U. S. Reclamation Service.] Gauge height Colorado River, 16.30 feet.

Classified Liners.

Times Classified Rates. The rate for inserting Want Ads in The Daily Times is 1c per word for each insertion; in the Sunday Times 1½c per word each insertion; minimum charge, 25c; except under following classifications, the rate for which is 2c per word, minimum charge 50 cents: "Society Meetings," "Personals," "Special Notices," "Church Notices, Miscellaneous," and "Baths and Massage."

Strictly real estate advertisements, to be classified properly, must be in The Times office before 9 o'clock Saturday night. Other classified "Wants," "To Lets," etc., received over counter or by telephone until 10 o'clock Saturday night. All received after classified "Wants," "To Lets," etc., received over counter or by telephone until 10 o'clock Saturday night. All received after closing hours for each division will be inserted under heading, "Too Late to Classify," at 1½ cents per word.

The Sunday circulation of the Times exceeds 58,000 copies, and more "liners" are printed in its columns than in the other Los Angeles newspapers combined.

Telephone your want advertisements. Ring up "The Times," Main 8700, Home 10391, any time of day or night and secure prompt and careful attention.

The Times cannot guarantee accuracy or assume responsibility for errors of any kind occurring in telephoned advertisements.

The Times will not be responsible for more than one incorrect insertion of any advertisement ordered for more than one time.

Advertisers should retain receipts given by The Times in payment for "liners," as a mistake can be rectified without them.

SPECIAL NOTICES—

THE TIMES COOK BOOK NO. 4, NOW ON sale, contains two hundred pages of tested recipes. Price 25c, postage 5c extra.

RECIPES FOR COOKING EVERYTHING IN The Times Cook Book No. 4. Now on sale. Price 25c, postage 5c extra.

FAMOUS SPANISH CHEFS HAVE CONtributed innumerable recipes to The Times Cook Book. Now on sale. Price 25c, postage 5c extra.

LADIES OR MEN HAVING THEIR OWN materials, we will cut and make suits for $5. HOUSE OF BAER, The Big Tailors, 344 S. Broadway, Laughlin Bldg., 235 S. Broadway.

DON'T LET YOUR POULTRY DIE OF roup or other diseases. I guarantee to cure it or pay. Call at 723 CENTRAL AVE., or Phone Main 7205.

WINDOWS CLEANED, SATISFACTORY TO inspectors. LOS ANGELES SANITARY CO., Wilshire 1203; 86146.

IF YOUR ROOF LEAKS, SCOTT, THE Roofer, 1705 S. Main. South 871. Home 10508.

THE STONE EXPERT. SCALP TREATments and face massage. 302 W. 7TH ST.

PERSONAL—Business.

PERSONAL—PROF. ALTHOUSE, NOTED ASsayer and palmist. 22 years in Los Angeles. Learned and most successful practice of his trade. Highest grade of work. He reads your palm, Frederick Warde, Julia Marlowe, Mrs. Fiske, Gadski, Calve, Edison, Bonns, and hundreds others. Are you a writer; if undecided whether you have the material for any reader in the United States." High-class patronage solicited. 1204½ S. BROADWAY.

PERSONAL— MRS. MASSON.

The noted palmist of London, Eng., may be consulted at 322 S. SPRING ST. (Over Owl Drug Co.), by those desiring careful, common-sense and reliable hand readings from one of the foremost palmists of the day. HIGH-CLASS PATRONAGE SOLICITED.

PERSONAL—A REWARD OF $10 WILL BE paid to any person furnishing the address of Carlos Dellaro to Macdonald, Parkes & Aikman, 320 Bank of Ottawa Bldg., Vancouver, B. C., or to FLINT, GRAY & HARKER, 337 Douglas Bldg., Los Angeles.

PERSONAL — ALCOHOLISM, DRUG AD-diction and other habits treated successfully at a quiet, homelike institution in the city. Correspondence strictly confidential. Address Dr. Mc, box 285, TIMES OFFICE.

PERSONAL—MRS. WESLEY, ADVICE ON all affairs of life. If in trouble, don't fail to see her. 1904½ S. HILL ST. 14 years in Los Angeles.

PERSONAL — MME. ORA, PALMIST, gives best 50c reading in city. 302½ S. HILL.

PERSONAL—"AS A MAN BATHETH, SO IS he." Use hygienic recipes in The Times Cook Book. Now on sale. Price 25c, postage 5c extra.

PERSONAL—MADAM HANNAH, PSYCHIC reader; circles, Mc, Wednesday, Friday, evenings; developing circles Wednesday, Friday afternoons. If in trouble call for 2124 WEST 7TH CO.

PERSONAL—LESSEN THE HOUSEWIFE'S work. Get her The Times New Cook Book. Now on sale. Price 25c, postage 5c extra.

PERSONAL—THE TIMES COOK BOOK, NO. 4, now on sale, contains two hundred pages of tested recipes. Price 25c, postage 5c extra.

PERSONAL—PROFESSOR LIVINGSTONE, trance medium, Spiritualist, reads by sight, at 8 o'clock. Consultation daily. 1017 S. SPRING ST.

PERSONAL — FACE AND SCALP TREATment, chiropody. Hours 11 a.m. till 4 p.m. Parlors of Denver. 518 E. 12TH ST., Room 1.

PERSONAL — WANTED, INFORMATION as to the whereabouts of Chas. J. Chabert. Address MALCOLM C. DALE, 1134 W. 7th.

PERSONAL — FREE HEALING DAILY. MRS. JEFFERSON, Psychic, 421 S. Spring St., Room 29 Delta Bldg., 2nd floor.

PERSONAL—ROBBIE RAMSDELL, WHERE are you? Do you see this? Answer immediately. See Mr. Platt. MAMA.

PERSONAL—MME. JOSEPH OF CHICAGO, scientific and psychic readings 50c. 852 S. Hope St. Take Griffith-ave. car.

PERSONAL — GRACE ORR ALFALFA Co., for revitalizing the nervous system. ROOM 604, Title Insurance Bldg.

PERSONAL—WILL M. NEVIN, COMMUNIcate with your home at once.

WANTED—Help, Male.

WANTED — A FEW FIRST CLASS CARpenters for steady work in Pasadena. Apply 24 H. W. BLDG., Los Angeles.

WANTED — SOLICITOR; SALARY AND commission to the right man. 2139 W. 7th St. Palm Dye Works.

WANTED — A WORKING FOREMAN, JOB or at cook. Apply 8 a.m. 29 CANADIAN BLDG., 433 S. Main st.

WANTED—BOY 16 YEARS OR OVER WITH Wheel for delivery and general store work. 202 E. BROADWAY.

WANTED— Help, Male.

Note.—Applicants for positions are advised not to inclose original recommendations in answer to ads. Send duplicates only.

WANTED—

LIVE MEN AS LAND SALESMEN AND SUPERINTENDENTS.

If you are a hustler and wish to make $50 a week or more, see us at once. There is more money in selling GIBRALTAR LAND than any other land because conditions are right and GIBRALTAR backs you with effective methods that have won her success. The most elaborate and unique land opening ever attempted in Southern California will occur at GIBRALTAR'S BLOOMINGTON TRACT, Dec. 7 and 8. Something doing every minute. Special free excursion trains. See us at once and commence to line up your prospects and there will be big money for you on GIBRALTAR'S "ORCHARD HOME DAYS."

GIBRALTAR INVESTMENT AND HOME BUILDING COMPANY, 142 S. Spring st. Phones Home 10317, Main 8182. ASK FOR MR. SUMNER.

WANTED— MURRAY & READY, Leading Employment and Labor Agents, Second and Main streets. Phones: A2613; Broadway 2619.

Steam shovel crabeesman, free fare, Ariz., $90. 2 structural iron workers, close by, 40c hour. 3 rivet heaters, 30c hour. 4 hand miner, $2 and board. 6 muckers, $1.75 and board. Stove repair man, $75 month. Inside wireman, $3-$3.50. Carpenter, Ventura Co., $4 day. Barber, Redlands. Auto washer, city, $15 week. Chef, Imperial Valley, $60, room, etc. Married ranch teamster, Tulare Co., $40, bd. and house. Ranch help, restaurant and hotel help, factory hands, construction help, etc.

WANTED—HUMMEL BROS. & CO., Employment Agents. Established 1891. Largest and Best Equipped Office on the Pacific Coast. Phones: Main 569, Home 10789. 116-118 E. Second st.

WANTED — LIVE SALESMEN FOR CALifornia and Arizona, to visit libraries, schools and professional people, selling best line of books made. Encyclopedias, dictionaries and other standard works; sold on easy monthly payments. We deliver and collect. Salesmen show samples only. Good salesmen making $25 and up weekly. Call or address JOHN D. TRIPP CO., 311 Pay Bldg., Los Angeles.

WANTED—TWO MARRIED BOOK-KEEPers, now employed, $75; collector with telephone experience, $65; young clerical man, $50; book-keeper, experienced in meat packing business, $100-$150; experienced local paint salesman, $100; high-class machinery salesman, $200; young bank adding machine operator, $40; young grocery clerk, $30. MERCANTILE REFERENCE ASS'N., Higgins Bldg.

WANTED—MEN AND BOYS TO LEARN A good paying trade. Automobile driving, painting, electricity, machinist and surveying. We teach what others have failed because we have better facilities. Don't waste time in "so-called" free instruction, for you are the loser in the end. See our ad under "Help Wanted—Learn Trades." NATIONAL SCHOOL OF ENGINEERING, 2119 W. Seventh st.

WANTED — A FEW BRIGHT BOYS IMMEdiately, PART OR GOOD PERTSHIRE, FAIR EDUCATION TO COAST POSITIONS. RAILWAY MAIL CLERKS, THIS STATE. GOOD STARTING SALARY NOW; EXCELLENT PROMOTION, UP TO $1800. BRING PARENTS WITH YOU. $120 INVESTIGATION. ADV. SEE MR. HOFF, 629 SECURITY BLDG.

WANTED—FIRST-CLASS ACCOUNTANT TO take full charge department in large concern; experience in handling monthly payrolls and employees necessary; salary $50. Loyalty and hard work recognized and appreciated. Replies treated as confidential. Good opening; growing company. Address W, box 873, TIMES BRANCH OFFICE.

WANTED — A clean-cut, intelligent young man over 21 years of age, to sell lots in subdivisions that are moving rapidly.

Only those who are looking for a permanent position and intend to make good need apply. See Mr. Badger, with ROBERT MARSH & CO., after 10 a.m.

WANTED — FOR U. S. ARMY—ABLE-bodied unmarried men, between ages of 21 and 35; citizens of United States, of good character and temperate habits, who can speak, read and write the English language. For information apply to RECRUITING OFFICER, Canadian Bldg., 422 S. Main st., Los Angeles, Cal.

WANTED—MEN! MEN!

Pipe line work, wages $2.50 day and up, ten hours' work, board, $1, hospital, $1. First camp about five miles from Castaic, Cal., which is six miles from Saugus, on main line beyond for forty miles. S.P.R.R. to Castaic. Take blankets. MAHONEY BROS.

WANTED—SEVERAL MEN, YOUNG AND middle-aged, but must be under; fair education to coach for GOVERNMENT RAILWAY MAIL CLERKS. Good starting salary now; as this was increased October 1st. Parcels Post goes into effect January 1st. See Instruction Adv. See MR. HOFF, 629 Security Bldg.

WANTED—THREE CAPABLE AND ENERgetic canvassers to fill vacancies in force. Salary $20 per week to start and more, according to ability to produce business. Permanent positions to right men. Address A, box 111, TIMES OFFICE.

WANTED SEVERAL BRIGHT YOUNG men to qualify for custom house and internal revenue positions. Examination February 1. No time to lose. 604 CITIZENS' NATIONAL BANK BLDG. (See Instruction Course Advertisement.)

WANTED—FEW YOUNG MEN TO COACH for railway mail clerks. Parcels post goes in effect Jan. 1. Last examination three high-est in California my students. 604 CITIZENS' NATIONAL BANK BLDG. (See Instruction Course.)

WANTED — 6 GOOD PICK AND SHOVEL men, work on clay property out of city. All expenses and good salary. Call 201 UNION OIL BLDG., 7th and Spring. W. C. PARKER.

WANTED—REAL ESTATE SALESMEN. I have the best subdivision proposition on the market. I'll show you how to make big money. I'll treat you square. J. W. QUINN, 215 California Bldg.

WANTED—FOR SPECIAL CONFIDENTIAL work, evenings (temporary,) gentleman with common sense, resourcefulness and discretion. Address W, box 423, TIMES BRANCH OFFICE.

WANTED—FRENCH AND ENGLISH STENographer for Arizona, $125; stenographer for railroad, $75; stenographer for construction camp, near Bakersfield, $100. MERCANTILE REFERENCE ASS'N., Higgins Bldg.

WANTED — EXPERIENCED CASTING cleaner; one used to small work, to take charge of cleaning room. Give experience and reference. BENICIA IRON WORKS, Benicia, Solano Co., Calif.

WANTED—FURNITURE SALESMEN; ALSO young men of good appearance and fair education who desire to become furniture salesmen. See MR. WHITE, at Brent's, The Great Credit House, 712-716 S. Main st.

WANTED—EDUCATED GENTLEMAN FOR special work; permanent position; $1200 first year; begin December 5th. Apply now. Give former business and age. References required. Address A, box 119, TIMES OFFICE.

WANTED—3 CAR REPAIRERS, CITY, $2.80 day; three coach builders, city, $4 day; two men to handle baggage, city, $65 month. SOUTHERN EMPLOYMENT AGENCY, 117 E. First st.

WANTED — COOKS, CASHIERS, WAITERS, bus boys, cafe porters, janitors, house men, elevator, alley boys, carolers, help, kitchen help. Call SMITH'S EMPLOYMENT AGENCY, 128 W. Fifth st.

WANTED — SALESMEN IN LOS ANGELES and surrounding towns, to sell Vacuum Sweeper Cleaners; best on the market; low-priced, easy seller; liberal commission. Write or call F. M. SINSABAUGH, 419 E. 3rd st.

WANTED — EXPERIENCED CLOTHING salesman, one who can make himself generally useful in clothing and furnishing goods stock; good salary. Address JONAS & SELDNER, San Bernardino, Cal. Box 254.

WANTED—EXPERIENCED CANDY HELPer. PIG & WHISTLE.

WANTED — EXPERIENCED DRAPERY workers. STEADY WORK. APPLY AT ONCE. KARPATY, MARTIN & HOELZEL, CORNER PICO AND FLOWER.

WANTED — EXPERIENCED CITY SALESman; must be high-grade and permanent. Address W, box 424, TIMES BRANCH OFFICE.

WANTED—4 LIVE SALESMEN FOR CITY and surrounding territory; salary limited only by ability. 420 CHAMBER OF COMMERCE BLDG.

WANTED—LOT SALESMAN. APPLY 225 STORY BLDG., this morning, forenoons only; references required.

WANTED — MARKERS AND DISTRIBUtors. GLENDALE LAUNDRY CO., Glendale, Cal.

WANTED—3 CABINET MAKERS. APPLY LONG BEACH SASH & DOOR CO., corner Broadway and Morgan, Long Beach.

WANTED—A FIRST-CLASS PRESS FEED er at once. Apply 8 a.m. 29 CANADIAN BLDG., 433 S. Main st.

WANTED—BOY 16 YEARS OR OVER WITH Wheel for delivery and general store work. 202 E. BROADWAY.

WANTED— Help, Male.

WANTED—LIVE, AGGRESSIVE MEN WHO want to increase their income; we do not care whether you are a stock salesman or not, but you must be a salesman; your assets must be personality, hustling and ability to close; we will furnish the rest. You can offer a proposition which will appeal to the most conservative investor, and which will give you a return of from $300 to $800 monthly; we will furnish the leads and assist you materially in other ways; our resources over half a million dollars. See SALES MANAGER, 1006 Story Bldg.

WANTED—STOCK SALESMAN. IF YOU are desirous of forming a connection which will,

First, afford you an absolutely new and different security to sell, commanding itself to a very wide range of investors.

Second, enable you not only to make a large and satisfactory income on a commission basis, but assure you a regular weekly advance as well, address, with full particulars as to your previous business connections and references, S, box 159, TIMES OFFICE.

WANTED — SALESMEN. WE WANT TO employ a few good salesmen that desire to make $50 per week and up. We have the BIGGEST, SAFEST dividend paying, California industrial proposition ever offered the investing public; salesmen wanted in every small town in Los Angeles and Santa Barbara counties. See NORRIS, 702 South Spring st. Room 215, Los Angeles, Cal.

WANTED—MEN; WE WILL TEACH YOU a trade for you to work only few months required; automobiles, electricity, plumbing, bricklaying, six years' experience, over 1400 workmen and $150,000 contract jobs; see ad. in "Learn Trades." UNITED CONTRACTING CO., Offices 628 Pacific Electric Bldg. Shops 324 Alies st.

WANTED — FOR PERMANENT POSITION, man who excels as a solicitor; former successful in newspaper subscription, magazine subscription, insurance or premium soliciting preferred; new proposition; requirements, good address and references. Ask for "PACKARD," Circulation Department, Times Building. Call before 9 a.m. or after 4 p.m.

WANTED—BUILDING AND LOAN STOCK salesmen. Only those who have had experience in establishing local branches to call. See MR. BENNETT, 231 Title Insurance Bldg.

WANTED — GOOD SALESMAN FOR CITY to sell coupons. Big offer. Live man can make big money. OLD MISSION STUDIO, 234 E. Main st.

WANTED—MAN EXPERIENCED ON SUburban place; milk, general chores; work. Room, board, good salary. Call 227 STORY BLDG.

WANTED — 50 EXPERIENCED SHOE salesmen. Those qualifying may expect steady positions; apply before 9 a.m. MAMMOTH SHOE HOUSE, 518 S. Broadway.

WANTED — GOOD ALL-AROUND BLACKsmith, must be a good shoer. Take Whittier car, get off at GREENING, one block south.

WANTED—MAN TO DEMONSTRATE PAYented article, street work, one capable of making convincing talk. Call 29 FAIR OAKS AVE., room 2, Pasadena.

WANTED—INSURANCE AGENTS. I'VE the right proposition for the right man. Chance for advancement. F. S. DELKER, 313 California Bldg., Second and Broadway.

WANTED — HOUSEMAN FOR COUNTRY home, must be well trained butler. Call from 9-11, 409 MASON OPERAHOUSE BLDG.

WANTED — EXPERIENCED PRINTING salesman, salary or salary and commission. If you have been a success address PRINT SHOP BROKERS at 4025 Barrow st.

WANTED — ELEVATOR BOY, WITH LIcense for running electric car; must have good habits. NEW HOTEL BROADWAY, 265 N. Broadway.

WANTED — EXPERIENCED HORSE CUFFer. L. A. RIDING ACADEMY, 1870 W. Washington.

WANTED—COMPETENT BOOK-KEEPER; young man with A-1 references. Apply 304 SOUTH LOS ANGELES ST.

WANTED—CARPENTERS AT SOUTHWEST corner of Exposition Park. Take Grand ave. car. Bring tools.

WANTED—EXPERIENCED SHEET METAL workers and helpers. Inside work. 1116 WEST 16TH ST.

WANTED — SALESMAN FOR JEWELRY store; one who knows the business; reference. A. E. MORRO, 600 S. Broadway.

WANTED—FIRST-CLASS HOUSEFURNISHing salesman; $85 to start; out of town. 321 MASON BLDG.

WANTED—MAN TO CUT LARGE TREES from lot and take wood in pay. WEST 835; 54924.

WANTED — MILITARY COMMANDANT, private school. PHONE 82647 for appointment.

WANTED — EXPERIENCED DESIGNER IN ladies' cloaks and suits. Address W, box 894, TIMES BRANCH OFFICE.

WANTED — MAN OF SOME ABILITY TO do detective work. Address J. B. KNIGHT, General Delivery.

WANTED — DENTIST FOR ADVERTISING office. Permanent place. Address A, box 146, TIMES OFFICE.

WANTED — YOUNG MAN WITH WHEEL to deliver for grocery and meat market. Call today, SOUTH 608 or 21123.

WANTED — GORDON PRESS FEEDERS, steady work and good pay. Apply 240 I. W. HELLMAN, Fourth and Main.

WANTED—ERRAND BOY WITH WHEEL. 222 W. SECOND ST., room 111.

WANTED — AN EXPERIENCED BREAD and cake baker. 1034 W. TEMPLE ST.

WANTED — PHYSICAL DIRECTOR FOR boys' school. PHONE 82647 for appointment.

WANTED — A HAT CLEANER. APPLY 340 N. SPRING.

WANTED— Help, Female.

WANTED—GIRL AS GENERAL HELPER IN home bakery kitchen; no Sunday work. 2540.

WANTED—GIRL FOR GENERAL HOUSEwork at 1926 W. 41ST DRIVE.

WANTED — GOOD LAUNDRESS FOR A children's home. Apply 1511 W. 23RD ST.

WANTED— Help, Female.

Note.—Applicants for positions are advised not to inclose original recommendations in answer to ads. Send duplicates only.

WANTED—TELEPHONE OPERATORS. PERmanent positions for young women and girls. Salaries from $1 to $2 per day. Extra pay for evening and night work. Salaries paid while learning. Employment office open week-days, 8:30 a.m. to 5:30 p.m.; Saturdays, 8:30 a.m. to 1 p.m. PACIFIC TELEPHONE & TELEGRAPH CO., Sixth Floor, Eshman Bldg., 221 W. Seventh st., bet. Broadway and Hill. Telephone number, Main 6.

WANTED—CASHIERS, INSPECTORS AND WRAPPERS. APPLY SUPERINTENDENT, BULLOCK'S.

WANTED — FAMILY COOK, PASADENA, $50; another, $35; cook and second, Redlands, $40 and $20; family cook, city, $40; second girl, boarding house, $20; girl to keep second girl, $25; child's nurse, San Diego, $20; waitress, Pasadena, $20; cooking and downstairs work, $40; two others, $25; general house girl, $40; house girl for two, $25. Many others, $25. Man and wife, general and chauffeur, $75; many house girls, country towns, $20 and $40; house girls, city, $25 and $30. MRS. HAWLEY, 254 S. Broadway.

WANTED — 3 GIRLS LEARN TO TIE TAMALES. $1 A DAY TO START. MORE WHEN WORTH IT. TAYLOR'S TAMALES, 921 W. 22ND, TAKE UNIVERSITY CAR.

WANTED—IN NEWSPAPER AND JOB OFfice in town of 3000, 70 miles from Los Angeles, girl or woman clerk and stenographer; must keep simple books, write letters and be generally useful; pleasant position; permanent; chance advances; salary $12 week. Address FREDERICK O'BRIEN, Oxnard, Cal.

WANTED — BRIGHT YOUNG LADY FOR general office work. Must have some shorthand experience and be able to operate typewriting machine accurately. Permanent position. Salary to start $20 per month. No objection to good beginner. Call after 10 a.m. at Room 4, 175 N. SPRING ST.

WANTED — MOTION PICTURE SCENARIO writers, big income for play plots; our people making steady income, why not you? See our scenario department. INDEPENDENT THEATRICAL EXCHANGE, (INC.,) 603 Pantages Theater Bldg. See Instruction Course Adv.

WANTED — WOMEN FOR CANNERY work, good wages, steady work, $1 per day guaranteed; experienced hands making $1.75 to $2.50 per day. Apply CALIFORNIA FRUIT CANNERS' ASSOCIATION, Macy and Anderson sts. Take Brooklyn ave. car at Temp's Block.

WANTED—WE WANT LIVE ENTERPRISING ladies to work on a commission proposition; good income can be had from start. If you are a hustler and mean business, call and let us explain how; no canvassing, but pleasant practical work. Suite 514 CENTRAL BLDG., 6th and Main sts.

WANTED — THOROUGHLY CAPABLE saleswomen for the following departments; Art Needlework, leather goods, infants' wear, stationery and ribbons. Must be experienced in them particular lines. Apply before 10:30 a.m. VILLE DE PARIS, 317 S. Broadway.

WANTED — COOKS, PASTRY BAKERS, counters, dining, carvers, servers, kitchen women, waitresses, arm and tray, chambermaids, housegirls, city, country. Call SMITH'S EMPLOYMENT AGENCY, 128 W. Fifth st.

WANTED—GOOD DRESSMAKER TO EXchange work with prominent vocal teacher for lessons and some cash. Call at 420 BLANCHARD BLDG., Wednesday or Saturday afternoon, or telephone evenings Holly. 1210.

WANTED—DRAPERY AND UPHOLSTERY SEAMSTRESS. THE BINDERHEIM STUDIOS, 6 N. GREEN ST., PASADENA.

WANTED—THREE LADIES; BEAUTY CULture pays big; learn right. FLORENTINE HAIRDRESSING COLLEGE, "World's Largest," 227 Mercantile Place, near Broadway. See "Instruction Course."

WANTED—BUSINESS WOMAN, SINGLE, 27 years old or over, with knowledge book-keeping, collecting and general office work, as joint manager of an office. Salary to start $9 per week. Apply Room 420 MASON BLDG.

WANTED— SALESLADIES

Experienced in underwear and glove departments. Apply SCHAFER, Seventh and Hill sts.

WANTED — GIRL FOR GENERAL HOUSEwork, small family; must be neat and good cook; will be treated as one of the family; wages $25. Address MRS. CHAS. KERSTING, Sierra Madre. Phone Black 35.

WANTED — ATTRACTIVE YOUNG SALESlady, strong personality, capable of selling merchandise. Apply 9 a.m., 1014½ W. Fifth st. LIVINGSTON STATIONERY COMPANY.

PERSON OWNING STOCK IN SOUTHERN Telephone Electric Company, will find it to their interest to communicate with W. J. VALENTINE, Gaston Bldg., Dallas, Tex.

WANTED — A SMART, NEAT-LOOKING girl in candy store, one living near by, with parents preferred. Apply at 218 S. FIGUEROA ST.

WANTED—PLAIN COOK, RELIABLE, REFerences; small cottage, clean in; 2 adults; good home. HOME PHONE 54807, morning or evening.

WANTED—GIRL FOR GENERAL HOUSEwork in 5-room apartment, good plain cook; must go home nights. 1414½ ALVARADO TERRACE, near Courtland. 22092.

WANTED — YOUNG GIRL UNDERSTANDing typewriter, for one week's work. $10. Give age and phone number. Address A, box 123, TIMES OFFICE.

WANTED—STRONG, MIDDLE-AGED GERman lady for general housework, must be good plain cook. Catholic preferred. Phone WEST 54354.

WANTED — FIRST CLASS MASSEUSE, Swedish preferred; must be competent. Call before 11 o'clock. POWELL SANITORIUM, 513 W. 3rd st.

WANTED — GIRL FOR GENERAL HOUSEwork; must be competent; references required; $25 per month. 721 ARDMORE AVE. Phone 10238.

WANTED — IMMEDIATELY, BRIGHT young woman, prefer one speaking Spanish. THE PEOPLE'S STORE, 140 N. Spring.

WANTED—GIRL FOR GENERAL HOUSEwork; 3 in family; good homes and light work; must have good references; reasonable wages. Call HOME 56322.

WANTED—BRIGHT SALESLADY IN JEWelry store, one with experience preferred. Apply ALBERT JEWELRY CO., 518 South Broadway.

WANTED — GIRL FOR UPSTAIRS WORK and assist with children; no waiting on table; wages $25. Call Friday morning, 1150 LAKE ST.

WANTE—LADIES TO COPY DESIGNS AND decorate work at home for Xmas. Call 420 GERMAIN BLDG., 224 S. Spring. (See Instruction Course Adv.)

WANTED — YOUNG OR MIDDLE-AGED ladies to travel for business house, $15 per week and expenses; expenses advanced at first; no samples. Call 780 S. FIGUEROA.

WANTED — RESPONSIBLE YOUNG WOMan to assist in general housework and care of old lady; may go home nights. PHONE 57823.

WANTED — GIRL OF 16 YEARS TO amuse 4-year-old boy. Wages $15. PHONE 21796.

WANTED—WOMAN TO DO PLAIN COOKing; no laundry; small family, light work; good pay. PHONE 59012.

WANTED — GERMAN NURSEGIRL FOR 2 children. NURSES' LEAGUE, 509 Germain Bldg.

WANTED — GIRL TO HELP WITH HOUSE work, each morning, 45 week. 726 GARLAND. Phone 53852.

WANTED — 2 HOUSEMAIDS FOR PRIvate families, city, $30, $20. 509 GERMAIN BLDG.

WANTED—EXPERIENCED WOMAN FOR general housework, 4 adults, $35 per month. 1401 ORANGE ST.

WANTED — CHOCOLATE DIPPER WITH store experience preferred. 10 W. MAIN ST., Alhambra, Cal.

WANTED — EXPERIENCED CHOCOLATE dipper for the ST. CLAIR CANDY WORKS. Good wages. 432-434 W. 3d st.

WANTED — EXPERIENCED WAIST MAKERS AND DRAPERS. 740-751 S. BROADWAY. TERRILL.

WANTED — FIRST CLASS COOK FOR Santa Barbara, 2 in family, where 2 other servants are kept, $40. 509 GERMAIN BLDG.

WANTED — GIRLS IN CROCKERY DEpartment. 600 ALISO ST.

WANTED — GOVERNESS FOR 4 CHILdren, Riverside, $40. NURSES' LEAGUE, 509 Germain Bldg.

WANTED—LADY MARKER AND ASSORter; steady position. ROYAL STEAM LAUNDRY CO., Riverside, Cal.

WANTED— Help, Male and Female.

Note.—Applicants for positions are advised not to inclose original recommendations in answer to ads. Send duplicates only.

WANTED—160 MEN AND WOMEN TO circulate petitions for the recall of Mayor Alexander. Apply at 11 o'clock, room 129, TITLE INSURANCE BLDG., Fifth and Spring sts. Citizens' Good Government Alliance.

WANTED — IF YOU WILL WORK ON straight commission basis selling household article, write us; we have men and women earning $30 to $40 weekly. Address W, box 478, TIMES BRANCH OFFICE.

WANTED—LADIES AND GENTLEMEN TO travel for reliable firm, salaries and expenses paid; also local agents. HOTEL VENDOME, 321 S. Hill st. Room 15.

WANTED— Help, Male and Female. (Investment Required.)

WANTED — YOUNG MAN TO TAKE POSITION of secretary; wages to start, $25 weekly; investment required, $250; there is no better opportunity in the city for large returns; references required. Address A, box 168, TIMES OFFICE.

WANTED—MARRIED MAN TO ACT AS night officer in the new town of Van Nuys. Salary to start $75 a month. Must be in position at first and live there. References required. Inquire VAN NUYS HEADQUARTERS, 318 South Hill st.

WANTED—LADY OR GENTLEMAN WITH business ability to invest $150 in growing business; investment secured; $25 week guaranteed. 513 BYRNE BLDG., cor. Third and Broadway.

WANTED— Help, Male and Female. (To Learn Trades.)

WANTED — NATIONAL SCHOOL OF ENGINEERING, 2119 W. 7th. Established 1905. The only practical school in Southern California. The largest, most equipped of its kind. We teach driving, repairing and overhauling of all makes of automobiles; students are taught to be inspectors and built all machine parts under personal supervision of expert mechanics; our course in electricity is both theoretical and practical, consisting of house wiring, motor, armature, field wiring, etc.; also complete course of surveying. Valise must be paid for; instruction received free is not valuable; we teach what other schools have failed to do; their failure raises our standard. Positions furnished to graduates, also places to work for room and board after school hours. Inspection of shops and interview with students invited. Catalogue free.

WANTED—YOUR WORK PAYS EXPENSES while learning trade of automobile, electricity, plumbing, bricklaying. Actual garage work and contract jobs; the faster you learn, the more we earn. These trades pay $5 daily and work easily obtained. Catalogue free. UNITED TRADE SCHOOL OF CONTRACTING CO., Offices 628 Pacific Electric Bldg. Shops, 324 Alies st.

WANTED— Help, Male and Female. (Instruction Courses.)

WANTED—HELP HAIR DRESSING TAUGHT FREE IN CONNECTION WITH OUR REGULAR COURSE.

WANTED—ONE SCHOLAR TODAY. SPECIAL RATES G

Classified Liners.

WANTED—Miscellaneous.

WANTED — YOU TO KNOW THAT TWO thousand recipes, contributed by some of the best cooks in California, are contained in The Times New Cook Book. Now on sale. Price 25c; postage 5c extra.

WANTED — ANY ONE DESIRING TO spend winter on desert, altitude 3000 feet, climate ideal for lung trouble. Address Nurse, box 5, VICTORVILLE, Cal.

WANTED—TO BUY OR SELL FOR CASH old-fashioned jewelry, silverware, lace, antiques; also stamp collections. 614 W. SIXTH near Grand.

WANTED—YOU TO KNOW THAT NINETY-three recipes for jams, marmalades and pickles are in The Times Cook Book. Now on sale. Price 25c; postage 5c extra.

WANTED — TRAINED NURSE, JENNIE DODGE, to see ANNA STRUMQUIST, 405 S. Fremont st. Telephone F2886.

WANTED — GALVANIZED IRON WATER tank, second hand. Phone GARVANZA 1058.

WANTED — BOOKS BOUGHT. DAWSON'S BOOK SHOP, 512 S. Hill. F2280. Main 3859.

WANTED—Furniture.

WANTED—WE PAY THE VERY HIGHEST cash price for all kinds of furniture, household goods, merchandise, etc.; any quantity; we also sell on commission and advance cash on consignments. A trial will convince you, and we are always at your service; we have the largest, best equipped and oldest auction house in the State. REED & HAMMOND, auctioneers, 767-769 S. Spring st. Tel. Broadway 2307; Home F7503.

WANTED—WE PAY MORE CASH FOR furniture, household goods, merchandise, etc., than any firm in the city; any quantity; also sell on commission; cash advanced on consignments. Largest and oldest established auction house in California. BROADBENT & BROADBENT, Auctioneers, 1001-7-9 S. Main st. Phones: 28478. Main 1259.

WANTED—TO PURCHASE THE FURNITURE of a private residence for CASH; in your own home, in mahogany, oak or bird's eye maple, anywhere in Los Angeles, South Pasadena, Onsonita or Sierra Vista. Let me know at ONCE; from 5 to 10 rooms. No dealers. Address MR. ARTHUR YOUNG, box 2, Times Office.

WANTED—HIGHEST CASH PRICE PAID for all kinds of furniture and household goods. Be sure and call on us before you sell. SUGARMAN, 314 Court st. F4836. Main 2114.

WANTED—MUST HAVE YOUR SECOND-hand furniture, office or household; prompt attention, highest prices paid; quickly. ARNOLD FURNITURE CO., 142 East 7th. F7436; Main 3283.

WANTED—WILL BUY ANY AMOUNT OF good second-hand furniture and pay full cash for the same; no matter how much worn out fail. HOME PHONE 66129. MAIN 2231.

WANTED—I WILL PAY A GOOD PRICE for furniture in good condition. MAIN 4221 or F6139.

WANTED — PARTY DESIRES TO PURchase furniture of 5 or more rooms. 2626 S. UNION AVE.

WANTED — FURNITURE, ETC., HIGHEST price paid. Phone BDWY. 1791. 417 W. 7th.

TO LET—Furnished Rooms.

TO LET—

NEW HOTEL BROADWAY.

TWO HUNDRED AND FIFTY ROOMS, Opposite Courthouse. 356 North Broadway.

Very desirable location, one block from post office and car service, in all directions; elegant furnishings; handsome lobby; 'phone telephone in rooms; elevators; steam heat, hot water, private baths; roof garden. In fact every modern convenience and a very desirable house. Our rates are always very moderate and popular. HOME phone F4447. SUNSET BROADWAY 6727.

TO LET—3 LARGE, LIGHT ROOMS, WITH private bath, elegantly furnished, 3 disappearing beds, complete for housekeeping; front room, private phone, hot water; is strictly quiet and homelike, $25 month. See for yourself. MRS. VAID, 208 N. Grand ave.

TO LET—BRIGHT SUNNY FRONT ROOM, strictly modern, furnished in mahogany; disappearing bed; light, bath opposite; one or two gentlemen; 10 minutes from Broadway. Take 7th st. car. 669 SO. BONNIE BRAE.

TO LET — SUITE OF ROOMS, CHEERful and sunny, the high altitude and clear atmosphere; den with fireplace and large bedroom with lavatory and bath; single beds; $20 per month. 111 E. AVE 56. Take South Pasadena car.

TO LET—HADDEN HALL HOTEL, 320½ South Spring street. Large, clean, well furnished rooms; rates $1 to $1.50 day; $5 to $8 week; large lobby, stairway, daily papers, magazines, bath free.

TO LET — WESTLAKE; RESTFUL INN, opening; 126 S. ALVARADO ST. Rooms and apartments, board if desired; make selection, beautiful grounds, sunshine and flowers, near park. Also garage.

TO LET — YOUNG COUPLE WILL SHARE 6 nicely furnished, 5-room bungalow on Boyle Heights with a desirable couple. Share of rent about $15 per month. Inquire at 2748 STEPHENSON AVE. Phone 41686.

TO LET—IN COTTAGE, TO ADULTS, 3 FURnished housekeeping rooms, en suite; gas, bath, phone and use of yard; just like home. 129 W. 24TH ST. Phone 22760.

TO LET—FURNISHED ROOMS, WITH OR without breakfast, in private home; reasonable; near Main and Maple-ave. cars. 217 E. 23RD ST.

TO LET — 1067 S. HOPE. SLEEPING AND housekeeping rooms, all new and clean.

TO LET — LARGE, SUNNY FRONT ROOM, housekeeping, $12½ W. FIRST ST.

TO LET — NICE, SUNNY FRONT ROOMS, close in. Fine beds. 1229 W. 6TH ST.

TO LET — NICE, SUNNY ROOMS AND apartments, $7 and up. SOUTH 4740.

TO LET—$1.25 WEEK EACH; FURNISHed housekeeping rooms. 648 E. PICO.

TO LET—SUNNY FRONT ROOM, 3 WINdows. Westlake district. PHONE 62174.

TO LET — FURNISHED ROOMS. APPLY evenings and Sundays. 4624 BIXEL ST.

TO LET—Furnished Rooms.

TO LET—

HOTEL SHERMAN.

Main entrance, 214 West Fourth st., near Broadway, the center of the shopping district. ATTRACTIONS—An exceptionally light, new and modern house of 150 rooms, unsurpassed in furnishings, bedding, cleanliness and service; steam heat, hot water and free telephone in all rooms.

POPULAR PRICES—$5, $6 and $7 a week, $1 a day; with private bath, $1.50.

PATRONAGE—Besides its extensive following of permanent guests, over ten thousand suburbans and tourists annually register at THE SHERMAN. Telephone Main 7067.

TO LET—

Unfurnished Rooms.

TO LET — UNFURNISHED, 2 LARGE UPstairs rooms and sleeping porch, east and south windows, finished floors, modern and convenient; 4 car lines; adults only; private residence. 1129 W. 21ST. West 3895.

TO LET—Unfurnished Flats.

TO LET — UNFURNISHED, BEAUTIFUL new modern 4-room flat and bath; disappearing bed; all the up-to-date built-in features; fireplace, gas heat in every room; sun all day. Immense closet; admittedly most artistic and convenient flat in city; only permanent tenant with references considered. Located at 1238½ W. 46TH ST. Phone 29613.

TO LET—4 FLATS OF 4 ROOMS EACH; will be finished Dec. 1; Murphy door beds, gas ranges, Inlaid linoleum on halls and kitchens, 2 laundry trays; the most up-to-date flats in the city; must be seen to be appreciated; no children; rent $35. 4672 S. FIGUEROA. Phone 56439, OWNER.

TO LET—ELEGANT MODERN FOUR-ROOM flat in choice section, West Adams district. Has wall bed, gas range, linoleum in kitchen, tiled vestibule, large cement porch, nice grounds. Corner 23rd and Normandie. Adults. PHONE 12961. Open 2 to 4.

TO LET—NEW FLAT, BEAUTIFULLY FURnished, 2 rooms, dressing and bath, 2 disappearing beds, bookcase, buffet, hardwood floors, gas range and cabinet kitchen, adults. 254 W. 41ST ST.

TO LET—TO ADULTS, A STRICTLY MODern 4-room flat, one wall bed, hardwood floors. Inquire 427½ W. 21ST.; between Figueroa and Grand.

TO LET—2501½ WEST PICO ST., FLAT OF 5 elegant rooms, oak floors, gas range, front and back porch, cement cellar, beautiful view of the mountains. $25.

TO LET—ATTRACTIVE COLONIAL 4-ROOM flats, ready December 1. Choice location, latest improvements, ranges and linoleum in kitchen. 107TH and MANCHESTER AVE.

TO LET — CHEAP, TO DESIRABLE FAMilies; 5-room first-floor flat, all modern conveniences. 115 N. UNION. Phone mornings, 10724.

TO LET—ONE UPPER 5-ROOM MODERN, sunny flat, Westlake district; adults. Phone WEST 5462; 73732.

TO LET — 4-ROOM FLAT, BRAND NEW, very modern; every improvement; cheap. 626 W. VERNON AVE., near Figueroa. Phone 29181.

TO LET—HANDSOME 4-ROOM UPPER brick flat; two disappearing beds; good car service. 1284 W. 20TH ST. Phone 12652.

TO LET — A MODERN 7-ROOM LOWER flat, near Westlake Park; rent $27.50. owner paid. Phone A3835, BROADWAY 3296.

TO LET—UNFURNISHED 4-ROOM FLAT, just completed, all modern conveniences. 5721 S. MAIN ST. South 7943. $25.

TO LET—4-ROOM FLAT, NEWLY PAINTed. 1024½ N. OLIVE. ADULTS.

TO LET—NEW, MODERN 4-ROOM FLAT, close in. F6269, WILSHIRE 3582.

TO LET — MODERN 4-ROOM FLAT. COR. LAKE SHORE AND COLTON. Tel. 5624.

TO LET—Furnished Flats.

TO LET—FURNISHED FLAT, 4 ROOMS, 3 disappearing beds, living-room, built-in effects, private front and rear porches, steam heat, janitor service, high-class Westlake district. THE ROYAL COURT, Coronado and 6th st. Phone 10267.

TO LET—MODERN FOUR-ROOM FLAT, sunny, built-in beds, use of phone, no children. 2027 RESERVOIR. 52239.

TO LET — COMPLETELY FURNISHED, 4-room upper flat, piano, phone, modern, high ground. Phone mornings, WILSHIRE 3444.

TO LET—CLOSE IN, CLEAN, COSILY FURnished, upper, sunny cottage flat, four rooms and bath, private entrance; reasonable; adults. 2129 S. LOS ANGELES ST.

TO LET—$18, UPPER FLAT, 4 LARGE, sunny rooms, and bath, well furnished, 2 porches. 715 E. WASHINGTON. 22216.

TO LET—THREE-ROOM FURNISHED FLAT on University line, $12. Address A, box 142, TIMES OFFICE.

TO LET—UPPER RESIDENCE FLAT, FIVE sunny rooms, bath, 3 bedrooms, $30. Adults. 943½ VALENCIA ST.

TO LET—FURNISHED COTTAGE FLAT, 5 rooms, fireplace, gas range, modern. Adults. 121 EAST 21ST.

TO LET—FURNISHED 4-ROOM FLAT; very pleasant. Adults. 941 W. 22D ST.

TO LET—FURNISHED 4-ROOM FLAT; EVerything first-class. 1229 MAPLE AVE.

TO LET — 4-ROOM FURNISHED FLAT; adults only; 1046 S. LOS ANGELES ST.

TO LET—Apartments Furnished.

TO LET—

THE SINTON APARTMENT HOTEL.

New Building. Modern throughout. 518 W. NINTH ST.

Single room apartments, completely and elegantly furnished. Sun parlor, roof garden, steam heat, hot and cold water; public shower baths; private baths and telephone in each apartment.

Phones: HOME 55431, BROADWAY 6642.

TO LET—ST. GERVAIS—

New management; sunny apartments; large rooms; modern; steam heat; private phones and bath; 3 doors off W. Pico. 1246 ELDEN AVE.

TO LET—MAYBELLE APARTMENTS—

Elegantly furnished apartments, bungalow style, close in; walking distance; steam heat, hot water, direct phones, tiled baths, beamed ceilings; large social hall. 1225 W. FIFTH ST., between Boylston and Bixel.

TO LET—WEBSTER APARTMENTS.

JUST OPENED.

729 S. CORONADO ST., near Westlake Park. Modern 2 and 3-room apartments; quiet house. Phone 56893.

TO LET—RICHARDS APARTMENTS, 1027 Valencia st. Nicest of everything for the nicest people. Large kitchens, private baths, hot and cold running water, steam heat. Rates reasonable. 54903.

TO LET—

Edgerly Apartments.

1039 South Hope.

Strictly first-class.

Special summer rates.

F3614. Main 1183.

TO LET— THE DIXIE.

New and all right apartments.

3 rooms, $25; 5 rooms, $30.

229 W. 29TH. Grand ave. car.

Tel. South 4646.

TO LET—THE MONROE APTS. ARE MODern in every way; all nice light, airy rooms, newly furnished; steam heat, elevator; pool and amusement hall; best of service; close in. 1226 W. SIXTH ST. 55560, Main 5596.

TO LET—WAVERLY APARTMENTS; ELEgantly furnished; private bath, phone, hall and sleeping porch with each apartment; lots of light and air; rates from $25 up. 1324 BOND. Phone 28704.

TO LET—LOWELL APARTMENTS, SWELLest neighborhood southwest, 21st and Park Grove. Elegant 2 and 3-room new apartments, furnished complete. Rent reasonable. On two car lines. 1946 PARK GROVE.

TO LET — HOLLYWOOD — ALEXANDER APTS., 6041 Hollywood Blvd., near Gower, 2 and 3-room apartments with porch, completely furnished and supplied with heat, lights, gas and phones. 57782.

TO LET—CROWE APTS.,

715 South Bunker Hill ave.

Nicely furnished two-room apartments, private bath, close in, $18 up. F7408.

TO LET—BYRAM APARTMENTS.

1067 Byram st., 2 and 3 rooms, modern, steam heat; some private baths, $17 to $20 a month; three blocks west of Figueroa; W. 11th car. 53679. Walking distance.

TO LET—APARTMENTS, SPLENDID LOCAtion, on Pico st. near Figueroa. Will give rates to people employed. Private phones for nurses. PHONE 25704.

TO LET—NICEST 2 AND 3-ROOM APTS. IN city, $20 to $30. Pico car to Alvarado Terrace; 1 block south to MALVERN APTS., 1419 Malvern ave. Phone 25462.

TO LET—NOW READY. THE NEW WESTlake Apartments, 430 Grand View st. Off 6th st. by Westlake Park. Strictly modern. Prices very reasonable.

TO LET—AVALON APARTMENTS — JUST opened, modern, 2 and 3-room apartments; private baths and phones, $22 to $40. 627 E. ADAMS ST. Phone South 6256.

TO LET—FREEMAN APARTMENTS, 16TH and Hoover; 3 rooms, with bath, 2 disappearing beds, all modern conveniences; rates reasonable. WEST 2808.

TO LET—ST. GEORGE APARTMENTS, 711 WESTLAKE. Furnished, new and strictly up-to-date. Steam heat; vacuum cleaning.

TO LET—NEW ESSEX APARTMENTS, SUNny 2 rooms, large kitchen, bath, telephones, $25. 1036 S. HOPE.

TO LET—BEST 4-ROOM FURNISHED apartment in city for $20 a month. Two beds. 607 EAST 30TH ST.

TO LET—Apartments Furnished.

TO LET—1009 MODERN HOUSEKEEPing apartments, furnished, complete, especially ventilated, homelike, convenient arrangements, large grounds, flowers, birds. We can locate you where you will be suited. Rates $12 to $100 monthly. Walking distance.

VACANCIES TODAY IN FOLLOWING HOUSES:

GOLDEN, 1120 W. 6th, higher class.....$25-75
PARK, 1134 W. 7th, 2 rooms.....$40
MARENGO, 944 Francisco, 2 rooms.....$20
OAKLAND, 1126 Mignonette, 3 rooms.....$20
SEATTLE, 812 W. 6th, 2 rooms.....$16
ROOSEVELT, 234 S. Figueroa, 2 rooms.....$18
GENEVA, 204 N. Fremont, 4 rooms.....$14
RAMONA, 218 N. Fremont, 2 rooms.....$15
PORTLAND, 811 Diamond st., 2 rooms.....$12
MICHIGAN, 1132 W. First st., 2 rooms.....$12
FT. LOUIS, 1141 W. First st., 2 rooms.....$13
BOSTON, 1901 E. Ninth, 2 rooms.....$20
PITTSBURGH, 832 Crocker st.....$11
DEW DROP INN, 124 N. Boylston.....$20
SUNNY SLOPE, 1126 Mignonette.....$20

Owned and operated by the CONSERVATIVE INVESTMENT CO., 402 W. Sixth st. PHONES: A3043; Main 2045. Mr. Close, Rental Department, for up-to-date list.

TO LET—

THE ELYRIA APARTMENTS,

1232 Trenton st.,

1 block from Pico and Figueroa.

Special rates to permanent guests.

Beautifully furnished, fully equipped, strictly new and modern 2, 3 and 4-room apartments.

2 rooms, $27.50 to $32.50.
2 rooms, $40 to $50.
3 rooms, $55 to $60.
Single rooms, $15.50 to $17.50.

Steam heated, vacuum cleaning system. Direct phones in each apartment. Large amusement and ballroom. Private dining-room.

Make your reservations while they last.

PHONES: MAIN 7834, HOME 55396.

TO LET—

THE BURLINGTON,

Ninth and Burlington ave.

Thoroughly renovated and refurnished. Beautiful drawing-room, billiard-room and ballroom. The view of the city from our roof garden cannot be equaled.

Rates $25 to $75. F. J. NICHOLSON.

TO LET—GRANADA APARTMENTS, SITUated on the hill at 423 South Grand ave., away from the noise of the traffic. Only three blocks to 4th and Broadway. Steam heat, hot and cold running water, telephone service in every apartment. Large lobby and front veranda running full length of building. Most homelike apartment house in the city. Strictly renovated 1912. Top to bottom. Spotlessly clean. Management invites your inspection. Single rooms, $16 to $20. One-room apartment, $22.50 to $27.50. Two-room apartment, $25 to $40. Three-room apartment, $43.50 to $55.

TO LET—SHATTO APARTMENTS,

New, high, airy.
Every room an outside room.
Reception room, sun parlor.
No annoyance.
Quiet as a suburban home.

7 minutes by West Sixth street car.
Not too far to walk.
Home 55642; Wilshire 5128.

TO LET—HUNTLEY APARTMENTS.

Two, three, four and five-room housekeeping apartments, 1307 W. Third st. Take Crown Hill car line; new concrete building, new furniture, large lobby and amusement rooms, 2 cement tennis courts, free garage. Two minutes Third and Broadway. Phones—MAIN 220, HOME 56108.

TO LET—$25 PER MONTH—

STEAM HEAT

And we use it to keep the apartments warm. Private baths and hot water day and night. New and modern 5 and 3-room suites. THE HIRSH, 320 E. Washington. Phone 25718.

TO LET—

WESTRADA APARTMENTS,

630 S. Alvarado st.

Facing Westlake Park. Richly furnished apartments. Must be seen to be appreciated. $50 to $75 monthly. Everything new. Ballrooms, sun parlor. Several minutes from Broadway. Phones, Home 51622, Wilshire 2071.

TO LET—

THE STRATFORD.

Strictly high-class apartment hotel. West Sixth and Burlington, a delightful walk from center of city, two blocks from Westlake Park; large veranda, lawn and flowers; tennis courts; 2 and 4-room apartments, completely furnished.

TO LET—MARLBOROUGH APARTMENTS, 724 W. 23D ST. Most beautiful 2 and 3-room apartments in city. Just opened; make reservations now; steam heat; private phones. A place that will appeal to refined people. Most select part of city. Half block from Chester Place. Take University car.

TO LET—GOLDEN APARTMENTS, 1120 W. Seventh st. Phones 60403; Broadway 3094. Richly furnished apartments; immense lobby, music-room, roof garden, billiard parlor, elevator, garage, immense private park. Walking distance. $25 to $75 monthly.

TO LET—$12, $15, $18 MONTHLY, LARGE, airy, 2 and 3-room furnished apartments; exceptionally clean; immense grounds; paved street. GENEVA, HELVETIA, RAMONA APARTMENTS, 204, 212 and 218 N. Fremont ave. First and 6th Loop car.

TO LET—THE WILSONIA APARTMENTS, 926 Albany st. Home 55415.

Elegantly furnished.
Large dressing rooms.
Within walking distance to business district.

TO LET—

HEATHER APARTMENTS.

Large, beautiful 2 and 3 rooms; special rates; Westlake. Phone WILSHIRE 2065. 606 S. Bonnie Brae st.

TO LET—

YOUNG APARTMENTS.

Fireproof Construction.

Grand avenue at 17th street.

Just completed and furnished in a manner to appeal to people of refinement; elevators, lobby, assembly-room and billiard-room.

TO LET—SCARBOROUGH APARTMENTS.

JUST OPENED.

FIRST-CLASS IN EVERY WAY.

519 SOUTH FLOWER.

5 MINUTES' WALK FROM BROADWAY.

TO LET—

ENGADINE APARTMENTS,

10th and Westlake ave.

Strictly high-class.

Summer rates; no raise.

Wilshire 3100. Home 55496.

TO LET—KIERNAN TERRACE, 621 WEST Fourth, close in, high and sunny, newly furnished, modern apartments, $20 and up; single rooms, running water, baths, $10 per month and up; one sleeping porch. Phones: F2103. BROADWAY 9074.

TO LET—

STRATHALLAN APTS.,

825 W. Ninth st.

Two and three-room handsomely furnished apartments, rates $30 up. Walking distance. MAIN 7906. 62326.

TO LET—PONCE DE LEON APTS., 1104 S. Alvarado; new management, new brick building, 5 minutes' walk Westlake Park; plenty steam heat. See it, you'll move and enjoy home comforts. 11th st. car to Alvarado.

TO LET—SAN DONA APTS., 1406 W. 7TH st. Newly decorated 3 and 5-room apts.; all conveniences; large porches; cozy sun parlor; $25 up; walking distance.

TO LET—PORTER APARTMENTS, 2230 Tuberman st. New apartments just opened. Latest improvements. Two blocks from St. James Park. Call before locating.

TO LET—LANFIELD APARTMENTS, 443 N. Fremont. Sunny, quiet, strictly modern, 2-room suites; walking distance; $16 up; lights, linen, hot water, included. A2457.

TO LET — PITTSBURGH APARTMENTS, $12 monthly; cozy 2-room suites, completely furnished; housekeeping; absolutely modern, spotlessly clean. 836 CROCKER ST.

TO LET—NEWLY FURNISHED 4-ROOM apartment, $1600, including light and water, close in. 1577 COUNCIL. Crown Hill car.

TO LET — THE FULTON APARTMENTS, exclusively conducted, pleasing to refined people; walking distance. 1064 WEST 7TH ST. 51515; Broadway 5640.

TO LET — 5-ROOM APARTMENTS, $14 month up; single rooms, $10 month up; no children. 2007 S. GRAND. 22541.

TO LET—DOUGLAS APARTMENTS, 624 W. 10TH. 2 and 3-room apartments, $20 to $35; single rooms, $10.

TO LET—ST. CATHRYN APARTMENTS, 726 Bixel. New, elegant apartments. Reasonable rates. Elevator. Walking distance.

TO LET—SCHLOESSER APARTMENTS. Furnished suites, $30 and up. Second and Olive. Two blocks from Broadway.

TO LET—HALE APARTMENTS, NEATLY furnished 2-room apartments, steam heat, private bath. WILSHIRE 104.

TO LET—Apartments Furnished.

TO LET—

WHAT ARE YOU LOOKING FOR?

We are prepared to locate you to your satisfaction whether you want residences, apartment houses, flats or single rooms. We are here for your convenience and to serve you. Tell us what you want, and if we haven't it, we will get it for you and save you the trouble without expense to you.

METROPOLITAN REALTY CO., 200 Consolidated Realty Bldg.

TO LET—

NAVARRO APARTMENTS,

925 S. ALVARADO ST.

UNDER NEW MANAGEMENT.

REFITTED AND REFURNISHED.

3-ROOM APARTMENTS.

$40 PER MONTH AND UP.

TO LET—

THE SAN MARINO APARTMENTS.

West Ninth car to Hoover, ½ block south. $21—2 sunny rooms (large kitchen,) bath, etc. $26—3 sunny rooms (large kitchen,) bath, etc. These rates include light, linens, telephone service, etc. Each apartment easily worth double. Fumed oak furniture, rugs, everything neat and homelike. Call today and reserve your apartment. HOME TEL. 55603; SUNSET WILSHIRE 2343.

TO LET—$35. $25. $25. $25.

TWO-ROOM SUITES.

REDUCED RATES.

Strictly high-class apartments; new, modern and brisk house; ideal west-side location; accommodations unsurpassed. For particulars, phone WILSHIRE 514, HOME 54478.

TO LET—

CAMPBELLTON APARTMENTS,

W. NINTH AND PARK VIEW.

New, modern, brick building, just completed; furniture and decorations elegant; elevator, lobby, amusement-rooms; 2 blocks from Westlake Park. W. Ninth-st. car. Phone WILSHIRE 2340.

TO LET—

THE LAURELHURST,

2754 WEST NINTH ST.

EVERY APARTMENT A BEAUTIFUL HOME.

Individual garages, private porches, separate bedrooms and dressing-rooms, the very best of service. Home 54355; Wilshire 1900.

TO LET—CARONDELET APARTMENTS, 42-room apartments, $18 to $30 per month; steam heat, immense private grounds, sun parlor, roof garden, garage; walking distance. Take Commonwealth car or Eighth or Ninth st. line. Wilshire 3010, 54303.

TO LET—SHATTO APARTMENTS,

New, high, airy.
Every room an outside room.
Reception room, sun parlor.
No annoyance.
Quiet as a suburban home.

7 minutes by West Sixth street car.
Not too far to walk.
Home 55642; Wilshire 5128.

TO LET—HUNTLEY APARTMENTS.

Two, three, four and five-room housekeeping apartments, 1307 W. Third st. Take Crown Hill car line; new concrete building, new furniture, large lobby and amusement rooms, 2 cement tennis courts, free garage. Two minutes Third and Broadway. Phones—MAIN 220, HOME 56108.

TO LET—$25 PER MONTH—

STEAM HEAT

And we use it to keep the apartments warm. Private baths and hot water day and night. New and modern 5 and 3-room suites. THE HIRSH, 320 E. Washington. Phone 25718.

TO LET—

WESTRADA APARTMENTS,

630 S. Alvarado st.

Facing Westlake Park. Richly furnished apartments. Must be seen to be appreciated. $50 to $75 monthly. Everything new. Ballrooms, sun parlor. Several minutes from Broadway. Phones, Home 51622, Wilshire 2071.

TO LET—

THE STRATFORD.

Strictly high-class apartment hotel. West Sixth and Burlington, a delightful walk from center of city, two blocks from Westlake Park; large veranda, lawn and flowers; tennis courts; 2 and 4-room apartments, completely furnished.

TO LET—MARLBOROUGH APARTMENTS, 724 W. 23D ST. Most beautiful 2 and 3-room apartments in city. Just opened; make reservations now; steam heat; private phones. A place that will appeal to refined people. Most select part of city. Half block from Chester Place. Take University car.

TO LET—GOLDEN APARTMENTS, 1120 W. Seventh st. Phones 60403; Broadway 3094. Richly furnished apartments; immense lobby, music-room, roof garden, billiard parlor, elevator, garage, immense private park. Walking distance. $25 to $75 monthly.

TO LET—$12, $15, $18 MONTHLY, LARGE, airy, 2 and 3-room furnished apartments; exceptionally clean; immense grounds; paved street. GENEVA, HELVETIA, RAMONA APARTMENTS, 204, 212 and 218 N. Fremont ave. First and 6th Loop car.

TO LET—THE WILSONIA APARTMENTS, 926 Albany st. Home 55415.

Elegantly furnished.
Large dressing rooms.
Within walking distance to business district.

TO LET—

HEATHER APARTMENTS.

Large, beautiful 2 and 3 rooms; special rates; Westlake. Phone WILSHIRE 2065. 606 S. Bonnie Brae st.

TO LET—

YOUNG APARTMENTS.

Fireproof Construction.

Grand avenue at 17th street.

Just completed and furnished in a manner to appeal to people of refinement; elevators, lobby, assembly-room and billiard-room.

TO LET—SCARBOROUGH APARTMENTS.

JUST OPENED.

FIRST-CLASS IN EVERY WAY.

519 SOUTH FLOWER.

5 MINUTES' WALK FROM BROADWAY.

TO LET—

ENGADINE APARTMENTS,

10th and Westlake ave.

Strictly high-class.

Summer rates; no raise.

Wilshire 3100. Home 55496.

TO LET—KIERNAN TERRACE, 621 WEST Fourth, close in, high and sunny, newly furnished, modern apartments, $20 and up; single rooms, running water, baths, $10 per month and up; one sleeping porch. Phones: F2103. BROADWAY 9074.

TO LET—

STRATHALLAN APTS.,

825 W. Ninth st.

Two and three-room handsomely furnished apartments, rates $30 up. Walking distance. MAIN 7906. 62326.

TO LET—PONCE DE LEON APTS., 1104 S. Alvarado; new management, new brick building, 5 minutes' walk Westlake Park; plenty steam heat. See it, you'll move and enjoy home comforts. 11th st. car to Alvarado.

TO LET—SAN DONA APTS., 1406 W. 7TH st. Newly decorated 3 and 5-room apts.; all conveniences; large porches; cozy sun parlor; $25 up; walking distance.

TO LET—PORTER APARTMENTS, 2230 Tuberman st. New apartments just opened. Latest improvements. Two blocks from St. James Park. Call before locating.

TO LET—LANFIELD APARTMENTS, 443 N. Fremont. Sunny, quiet, strictly modern, 2-room suites; walking distance; $16 up; lights, linen, hot water, included. A2457.

TO LET — PITTSBURGH APARTMENTS, $12 monthly; cozy 2-room suites, completely furnished; housekeeping; absolutely modern, spotlessly clean. 836 CROCKER ST.

TO LET—NEWLY FURNISHED 4-ROOM apartment, $1600, including light and water, close in. 1577 COUNCIL. Crown Hill car.

TO LET — THE FULTON APARTMENTS, exclusively conducted, pleasing to refined people; walking distance. 1064 WEST 7TH ST. 51515; Broadway 5640.

TO LET — 5-ROOM APARTMENTS, $14 month up; single rooms, $10 month up; no children. 2007 S. GRAND. 22541.

TO LET—DOUGLAS APARTMENTS, 624 W. 10TH. 2 and 3-room apartments, $20 to $35; single rooms, $10.

TO LET—ST. CATHRYN APARTMENTS, 726 Bixel. New, elegant apartments. Reasonable rates. Elevator. Walking distance.

TO LET—SCHLOESSER APARTMENTS. Furnished suites, $30 and up. Second and Olive. Two blocks from Broadway.

TO LET—HALE APARTMENTS, NEATLY furnished 2-room apartments, steam heat, private bath. WILSHIRE 104.

TO LET—Apartments Furnished.

TO LET—

AT

THE PALMS,

421 WEST ADAMS STREET.

FIRST-CLASS ROOMS AND BOARD, SUITES OR SINGLE ROOMS, WITH OR WITHOUT PRIVATE BATH. BEAUTIFUL GROUNDS, AND 7 ADJOINING PICTURESQUE PALM DRIVE, ONE BLOCK FROM GRAND AVENUE CAR LINE. PHONES: 23126; WEST 3679.

TO LET—AT THORNYCROFT FARM.

REST RESORT, 20 minutes from Los Angeles, 700 feet elevation; fine canvas bungalows, in orange groves; rates all our own turkeys, chickens, squabs, rabbits, vegetables, fruit, Jersey milk and cream, tub and shower baths. Get off Ninth st. station, Glendale. No tuberculosis. PHONE SUNSET GLENDALE 30J, HOME 822. City office, Union Oil Bldg., rooms 202-204. Main 6707, F7726.

TO LET—TO REFINED, WELL BRED PEOple, high class rooms and board in elegantly furnished home, excellent cooking; exclusive neighborhood, beautiful grounds; private home; sleeping porches; garage, splendid car services; steam heat. 1944 S. FIGUEROA.

TO LET — FINE FRONT ROOM WITH board, beautiful location, 5 car lines, 10 minutes to Broadway; also 3rd floor room, light and comfortable, for two gentlemen. $25 per month. PHONE 22141.

TO LET—TWO ROOMS FOR 1 OR 2, SEPArate beds, in private family. Westlake home, where a few guests are taken; breakfast and evening dinner served. 1115 GRAND VIEW. 55079.

TO LET — WESTLAKE, RESTFUL INN, opening; 126 S. ALVARADO ST. Rooms and apartments, board if desired, make selection, beautiful grounds; sunshine and flowers, near park. Also garage.

TO LET — NEWLY FURNISHED ROOM with running hot and cold water, walking distance, with or without board, excellent home cooking. 944 DENVER AVE. 55124.

TO LET—FURNISHED ROOM, WITH OR without board, or board only, private family, conveniences. 2379 BELLEVUE AVE. 53779.

TO LET—NEAR WESTLAKE, ROOMS WITH private baths and open grate, furnace heat, home cooking. 626 RAMPART ST., corner Seventh. Phone 56275.

TO LET — THE ALAMO, ROOMS WITH board. 633 WESTLAKE AVE.

TO LET—Unfurnished Houses.

TO LET — ELEGANT 12-ROOM HOUSE, beautiful home, modern and every convenience, bird's-eye maple floors up and downstairs; 302 electric lights, basement and furnace, garage and servants' quarters. This house is in fine condition and in an ideal location. Beautiful surroundings, fine vistas. Between Manuetos and Grand ave. O'BRIEN-MEYER INVESTMENT CO., 512 S. Hill st.

TO LET — 8-ROOM RESIDENCE, IN FINE condition; modern, with hardwood floors, furnace in cellar, bath; rent, there are 5 bedrooms, opening into hall; fine for roomers; within half block of 2 car lines; restaurants close by. 1251 W. 23D, near Union Square.

TO LET—HOUSES, BUNGALOWS, FLATS and apartments, any part of the city. If you wish to get located at once see us. INDEPENDENT REALTY, RENTAL AND INSURANCE CO., 223 Title Insurance Bldg.

TO LET—NEW ATTRACTIVE FIVE-ROOM house, hardwood floors throughout; beautiful location in Montecito Park. 1 EAST AVENUE 42. Griffin avenue car; $25 per month.

TO LET—TWO NEW STRICTLY MODERN bungalows at 3110 and 3112 East First st.; rent $17.50 per month. R. E. MUNCY & Co., 713 Grant Bldg. Phone Main 6315; A4336.

TO LET—5-ROOM BUNGALOW; IMPROVED large lot, fitted up for poultry, barn, etc.; select neighborhood; near car. Call today. 326 N. LOUISE ST., cor. Doran, Glendale.

TO LET—5-ROOM MODERN COTTAGE, $16, with water, lawn and chicken yard; gas range. 1411 E. 43RD ST., close to Hooper ave. car. Phone GARVANZA 813.

TO LET—CLOSE IN, SOUTHWEST, 1705 REID st., modern 5-room cottage; $21.25 month, water paid. Washington-st. cars. COLE, owner. Sunset Main 2093.

TO LET—8-ROOM HOUSE, UNFURNISHED, with garage and beautiful flowers for rent. 429 GRAND VIEW ST. F6213.

TO LET — NEW 4-ROOM HOUSE, WITH bath, $15 per month. 1439 LINCOLN ST., South Pasadena, half block from car line.

TO LET—TO COUPLE, COSY THREE-ROOM bungalow, lawns cared for; reasonable rent. 151 W. 36TH PLACE.

TO LET—5-ROOM COTTAGE IN REAR OF 1021 E. 22nd; newly papered and painted. Rent $20.

TO LET — UNFURNISHED 6-ROOM COTtage; gas, bath, electricity. 401 W. 22ND ST. Adults.

TO LET—FINE 9-ROOM HOUSE, W. 11TH ST. PHONE 54231.

TO LET—Rooms and Board.

TO LET—IN THE WESTLAKE DISTRICT, 2 nicely furnished connecting front rooms; will give board, best of home cooking; garage large enough for two machines. Apply 817 S. BURLINGTON.

TO LET—CLEAN, COMFORTABLE ROOMS, suitable for 2; breakfast and dinner; parlor, piano, long porch; room double with board, $5.50 each; single, $7. 1221 W. 12TH ST. 51145.

TO LET — NICE SUNNY ROOMS WITH board; good home cooking; $5 per week. 1346 TRENTON, near 11th and Figueroa.

TO LET—BEAUTIFUL ROOM FOR TWO; home cooking. 1419 S. GRAND AVE., cor. 15th st.

TO LET — SUNNY FRONT ROOM, SUITable for 2; excellent table; walking distance. 1250 S. HOPE. Phone 24390.

TO LET—LOVELY ROOM WITH HOT and cold water, sun sleeping porch, excellent table board. 1121 INGRAHAM ST.

TO LET — REFINED CATHOLIC FAMILY would like to board a schoolboy. 1431 W. 56TH. Vermont 219.

TO LET — ROOMS WITH BOARD IF DEsired. Reference required. 114 S. BOYLE AVE. Boyle 62.

TO LET — PLEASANT ROOMS IN MODern house, with board if desired; home cooking; moderate prices. 24055. 934 W. 24TH.

TO LET — NURSE, WITH OWN HOME, would like care of patient or convalescent or elderly people. Doctor's reference. 22715.

TO LET — BEAUTIFUL ROOMS WITH board; fine private home; 2 or more people; furnace. 749 HARTFORD. Wilshire 34. 54042.

TO LET—ROOMS AND BOARD; 3 MEALS A day, $25 a month. 524 W. TENTH.

TO LET—Furnished Houses.

TO LET — ELEGANTLY FURNISHED house, eight rooms and servants' quarters; Baby Grand piano, garage, and located in Alvarado Terrace district, between Pico and Venice; rent, $75; strictly high-class location; $100 per month; worth $125. WEST 1296.

TO LET—FURNISHED 3-ROOM BUNGAlow, in the hills, on Glendale line, 5c car fare, $15 per month; elevated view; bath, toilet, laundry, gas, electricity, shade trees, flow

Classified Liners.

FOR SALE— Houses.

FOR SALE—

D-108.

1½-story new bungalow on 11th ave., facing east; just one block and half north of W. Adams; large lot, 50x145 to 12-ft. alley; 7 rooms, living, dining, breakfast and two bedrooms; kitchen, bath, screen porch, laundry tubs; cement basement, piped for furnace; cement porch, walks, sidewalks, curb and gutter, garage; bedrooms and bath upstairs, hardwood floors throughout; built-in buffet, writing desk and bookcases; beam ceilings, mirrored doors; tiled fireplace, window seats; all modern conveniences; close to school; very attractive; must be seen to be appreciated; auto will take you out. Call or phone. Price only $4000, $750 cash, balance easy.

BRALY-JANSS INVESTMENT CO.,
McIntire & Marshall,
House and Lot Department,
220 Pacific Electric Bldg.
Main 1371. F4101.

FOR SALE—

HOUSE AND LOT—$2650.

4302 Lima st., just off Vernon, close to Central; three bedrooms, bath, etc. The house just repainted inside and out, two years old and in best of condition; nice lawn, tropical palms, fruit trees, chicken yard and garden, all improvements.
This is a SNAP. EASY TERMS.

Just being completed, 2 modern, artistic and up-to-the-minute bungalows, in the heart of the great southeastern restricted part of the city.

House, 1527 E. 43rd st., $2900; 1229 E. 42nd st., $2950; 4026 Hooper ave., $3300. These are exceptionally good buys. Easy terms. Let us take you out and show them to you.

POLKINGHORN & CO.,
302 California Bldg.
Main 1324.

FOR SALE—

D-107.

Particularly fine 2-story bungalow, on Gramercy Place, in the beautiful Wilshire district, close to Wilshire blvd.; built two months ago for owner; nine rooms, 5 bedrooms; all of the latest effects that go to make a fine home; built-in features throughout; fireplace, bath and kitchen, very large; finished in white enamel; hardwood floors; beautiful finish; cement porch and walks; nice lawn; fine garage and cement driveway; this must be seen to be appreciated. Price $8000, $1200 cash payment; balance easy. Call or phone; auto at your service.

BRALY-JANSS INVESTMENT CO.,
McIntire & Marshall,
House and Lot Department,
220 Pacific Electric Bldg.
Main 1371. F4101.

FOR SALE—

HOUSES, BUNGALOWS, CHALETS.

If you have trouble finding what you want come to us.
We always have a few good ones.
We also have choice building lots for homes.
We also have the money to build what you want.
Prices of dwellings range from $2500 to $15,000.
Prices of lots range from $950 to $4000.

VAIL & CRANE COMPANY,
1025-1026 W. P. Story Bldg.
Corner Sixth and Broadway.

FOR SALE—2ND CLASS HOUSE AND LOT, 4 ROOMS, bath and screen porch, modern plumbing, electric fixtures, shades, etc., cement porch and walks. Lot fenced. Not far from East First street car line. Cosy new home for $2950, $100 cash and $30 per month including interest. Call at office and we will go with you to the property.

BRALY-JANSS CO.,
220 Pacific Electric Bldg.
Main 1371. 6th and Main, 3rd Floor. P6101.

FOR SALE—GO OUT TODAY TO 3848 Violo ave., just outside city limits; take Indiana ave. car, and inspect the 5-room cottage with bath, gas and toilet,—lawn, shrubbery, fruit trees, poultry yards, etc.; and four lots which I am offering right now for $3200; the price of unimproved lots. You can carry about $1100 of this amount. Look over this big bargain and then see me at once.
LOUIS HAVERMALE, room 14, City Hall.

FOR SALE—BY OWNER. $1850.
New 4-room cottage, one of the finest in L. A., $50 CASH—$20 MONTHLY.
New 4-room with half plastered house, all built-in features, screen porch with laundry tray, large lot with fruit trees, cement walks around house; gas, electric lights; half block from 5c fare car line. Take Eagle Rock ave. car on Main st., get off at Fairmount Way. PAUL THIEM, 1523 Fairmount Way. Phone Garvanza 3511.

FOR SALE—SWELL 5-ROOM MODERN BUNgalow with all built-in features. Hardwood floors, fireplace, bookcases, china closet, modern plumbing, $3200 if taken at once. Worth $3500. Terms $500 cash, $35 month including interest. This is in a good neighborhood. We are the owners. Call at office if interested.

BRALY-JANSS CO.,
220 Pacific Electric Bldg.
Main 1371. 6th and Main, 3rd Floor. P6101.

FOR SALE — A HANDSOME 2-STORY 7-room residence, 2324 Van Buren Place.
A HOME.
Modern in every way. In a choice neighborhood, at a low price, on exceptionally easy terms; price $5500; $550 cash, balance like rent. Call at the property, or at 1021 CENTRAL BLDG. Take W. Adams car to Van Buren Place.

FOR SALE—$50 DOWN, $25 PER MONTH, will build you an absolutely modern bungalow, high ground, restricted tract; beautiful location; you select the lot, we will draw plans to suit and build according to your ideas. See M. HICKMAN, 214 American Bank Bldg., northeast corner Second and Spring. Broadway 3082; A5469.

FOR SALE—
REAL BARGAIN.
PICO HEIGHTS apartment-house site. Improved with a five-room modern cottage, renting for $25 a month net. Corner lot. Only $2250 to handle. Phone us for appointment to see this property.
G. H. A. GOODWIN CO.,
302-3 Central Bldg.
F3150. Main 7859.

FOR SALE—7-ROOMS, $2400; NEW AND thoroughly modern; Swiss chalet. 811 W. 48TH ST.

CONTRACTORS— And Builders.

WHEN YOU ARE READY TO BUILD AN APARTMENT OR BUNGALOW OR ALTER AND REPAIR ANY BUILDING, IT WILL PAY YOU TO SEE
GEORGE W. SHERMAN,
A practical builder, who personally superintends all his buildings. Estimates furnished on all kinds of buildings and repairs in city or country.
GEORGE W. SHERMAN,
1215 MAGNOLIA AVE. HOME PHONE 25418.

WE BUILD DIRECT FROM OUR OWN lumber at first cost.
2 rooms, $75 to $300; 4 rooms, $300.
5 and 6 rooms, modern, $900 to $1200.
See our plans, $200 to $2000.
We lower all bids, city or country.
Complete free drafting department.
P. J. LEAVER & CO., Contractors, 317 to 321 Higgins Bldg., corner Second and Main. 60304. Main 8304.

WE CAN SHOW YOU HOW TO BUILD FOR only $400 cash. You can buy your lot and build your house with a cash outlay of only $400, balance monthly payments. Call and see us. ANDERSON & O. T. JOHNSON BLDG.

PAINTING, TINTING, PAPERING. GOOD work, low prices, day's work, or by the job. Strictly non-union. HOME PHONE 10871.

PAINTING, TINTING AND PAPERING, low prices and good work. BROWN, West 4603. 72037.

SEE US FOR BUNGALOW PLANS, 4 AND 5 room plans, 14. ANGELUS DRAFTING CO., 521 Hughes Bldg. Main 8053; 60304.

FOR ESTIMATES O. CARPENTER WORK call VERMONT 266

FOR SALE— City Lots and Lands.

FOR SALE—THE BIGGEST BARGAIN IN west side. A beautiful improved lot on Bonsallo, terraced, east front, one block from car line, $750, terms. Address X, box 246, TIMES BRANCH OFFICE.

FOR SALE—HAVE A 50x150-FOOT LOT, one block from 16th st. car line. Easily $1000 value. For a short time am offering it at $850. Reasonable terms. Address X, box 239, TIMES BRANCH OFFICE.

FOR SALE—ATTENTION, 2 FINE EAST front high lots, clear, on beautiful Angeles Mesa overlooking city, near Saint Mary's Academy, $1200 cash each, worth $1500. Address owner, 1040 W. 51ST PLACE.

FOR SALE—
Large lot, 99x200; beautiful trees, parked roadway; in picturesque Michillinda, at $500 below cost price, easy terms; must sell at once. For particulars call 55250 HOME phone, any evening this week.

FOR SALE—FINE, LARGE CORNER, 99x150, just the thing for apartments, bungalow court or garage. Restrictions, opposite side of street. 137 N. DENTON WAY.

FOR SALE— City Lots and Lands.

FOR SALE—

BETTER VALUE
FOR LESS MONEY
in
MITCHEL'S EXPOSITION
PARK SQUARE

AS A PLACE FOR FAMILIES IT IS SIMPLY IDEAL.

Where else could you find a High School which specializes in Manual Arts, a Universality like that of Southern California, an enormous park, seven car lines with 90-second service—all within twenty minutes of the business center?

FINE IMPROVEMENTS

Finest and most up-to-date improvements. Wide parkings, line the paved streets; all telephone and electric light poles are placed in rear of lots.

VERY MODERATE PRICES, SATISFACTORY TERMS.

We know that you will not regret the expenditure of the few moments required to make the trip. Here is surely the place for a sound investment with large prospective profit—profit which cannot fail to come in full measure to this popular, high-class district which is in the direct line of the city's most stupendous growth.

WE KNOW YOU'LL LIKE IT.

AGENT CORNER SANTA BARBARA AND VERMONT AVENUES.

L. H. MITCHEL & SON, Owners,
Hoyt H. Mitchel, L. H. Mitchel.
502-4-6 Title Insurance Bldg.,
Fifth and Spring Sts.
Main 8253. A1385.

FOR SALE—
LOT ON FOUR CAR LINES.
At 1c FARE FOR ONLY $725.
THE BEST OF THE SOUTHWEST.
ONLY AT 87TH STREET.

I can do this because I bought the land of an estate at a bargain price, improved it and platted it, and am now selling it myself. YOU DON'T HAVE TO PAY TWO PROFITS ON THESE LOTS. I CUT OUT THE MIDDLEMAN.

I sell my lots in Arlington Square, at prices for which you could not buy raw acreage at present time. That's why Arlington Square is selling so rapidly.

FOLLOW THE CROWD AND SEE.

Furthermore all you have to pay is $25 down and the balance $10 a month. For home, investment, or as a savings account that is safe, sure and far more profitable than any bank deposit, my lots in Arlington Square appeal to sensible men and women buying them every day.

If you're of the sensible kind. It costs you nothing to investigate. Come in and ask questions about them. You'll need to hurry.

EMIL FIRTH,
246 Broadway. Main 2543.
Home 60167.

FOR SALE—

Lots, $520 TO $825, PLEASANT VIEW TERRACE, close in, beautiful homesites, overlooking San Fernando Valley; well built up, all improvements, easy terms; 6 per cent. interest. Twenty minutes from Broadway.

Ten lots left in New Southmore, Vernon and Hooper ave. Tract (just off Central and Vernon.) You can buy these lots at original prices. All other property surrounding is held at $200 more, and they are selling fast. These are beautiful lots, and make the finest of all building sites. Prices $1000 to $1350. Terms. Building restrictions. All improvements.

Lot 82x144, 20-ft. alley on Crenshaw blvd.; just off Pico. This is a bargain, and the very finest homesite. Price $2150. Terms.

Lot 50x142, Wilmington ave. (just off Washington.) This is a high-class residence site, surrounded by $6000 to $10,000 homes. Building restrictions $5000; price of lot $2750, $350 below value. Come in and let us show you this bargain. You will buy. Good terms.

POLKINGHORN & CO.,
302 California Bldg. M. 1324.

FOR SALE—

WILL
GIVE MY LOT AWAY

to any one that can prove it is not $350 lower than similar adjoining property. It's 50x150, and every improvement is in and paid for. I simply have got to let go. Will take $750 for this dandy Venice Short Line lot when others like this are selling right close by for $1000. Want cash, but will make easy terms to sell. Address X, box 356, TIMES BRANCH OFFICE.

FOR SALE—
Fine high lot on Catalina street near Wilshire; surrounded by beautiful homes. 60x146, east front. Nothing better in the Wilshire district. Other lots in block $100 per foot or higher. Owner advises us to sacrifice this lot; needs money, for quick sale we can deliver this bargain for $5200.
A. T. JERGINS & CO.,
Suite 400 H. W. Hellman Bldg.
Main 494. See Mr. Starr. A1341.

FOR SALE—WE HAVE A CORNER LOT IN Pico Park with east and north frontage, 40 ft. by 162 ft. with all improvements in. Can sell this week for $805. Another corner 60x154 same frontage for $700. Can sell for $10 per month or 1 per cent. off for all cash. Lots in this district are going fast. You should see these. Call at our office.
BRALY-JANSS CO.,
220 Pacific Electric Bldg.
P6101. 3rd floor, 6th and Main. Main 1371.

FOR SALE—
WILSHIRE DISTRICT LOTS.
A fine high corner lot, 77x165, on Van Ness ave. This street is 100 feet wide. Ornamental street lamps, same as on Broadway. Superb view of mountains. One block from car. Price $4500.

ALSO
60x170, on same street. Price $2500.
Apply to owner, J. M. GORE, 504 Bradbury Bldg. F2121, Main 2715.

FOR SALE—
HOOVER STREET CORNER.
67½x150 ONLY $1250.
High, sightly valuable, growing.
That's all. See me.
Terms if desired.
EMIL FIRTH,
246 Broadway.
Home 60167; Main 2543.

FOR SALE — APARTMENT SITES, FINE level lots 80x125, Mignonette st., 5 minutes from Broadway; also 80x195, E. Adams, near Trinity; small cash payment; great bargains. Apply JOHN D. MACKIE, 2701 Maple ave. Phone 25305, South 1362.

FOR SALE—CLEAR BUSINESS CORNER, car line, Highland Park for $2900; can show where $3000 spent on improvements will not us. Address O. T. JOHNSON BLDG.

FOR SALE—OWNER GOING EAST, MUST sell. Lot 100x180, fronting on improved street; improvements in. Will take $750 cash. Address X, box 222, TIMES BRANCH OFFICE.

FOR SALE — LEVEL LOT 10 MINUTES from 4th and Spring sts., 60x150, west side. Price $450; $25 down and $10 per month. S. E. BEACH, 706 California Bldg., 2nd and Bdwy. Main 5091; A5627.

FOR SALE—BARGAIN; MUST SELL DANDY apartment site, close in, near Washington street. Owner, 4315 BERENICE AVE. East 3230.

FOR SALE—FINEST LOT IN NORTHWEST, 60x132, located on Maltman ave., fifteen minutes from Fourth and Hill. Hollywood car. Phone OWNER, 42563.

FOR SALE — NICE HIGH AND SIGHTLY IMproved lots; bargain, 204 South Carondelet st., on exclusive Coronado Tract. Owner, SCHEPPS, 710 South Hill. 4Phone A5493.

FOR SALE—$600; LOT 50x130, LEVEL, FINE location; it's $200 below value; it's a snap. Main 6091. G. R. COMTE, A5627. 706 California Bldg.

FOR SALE—ABSOLUTELY THE BEST UNrestricted front location in Pico Heights, $2250. OWNER, 72912.

FOR SALE — LOT ON FIFTH AVE., 3 blocks north of Adams, $2000; terms. DR. NUTTING, 411 Consolidated Realty Bldg.

FOR SALE—UNRESTRICTED LOT, 60x146, 4th ave., near Washington, small cash payment, balance second paper. PHONE 74060.

FOR SALE—BARGAIN, LOT 17, BLOCK 2a, Brighton ave. Owner, CHAS. ALLEN, Lewistown, Mont.

FOR SALE— Business Property.

FOR SALE—

GRAND AVE. BARGAIN.

Nearly 60-foot east frontage, to alley, on Grand ave., near Washington, with fine tenroom residence, well rented.

Price only $21,000 and $5000 handles it.

Here's your chance to buy a bargain on Grand ave., one of the most active streets in the city.

Note the easy terms.

HILDESHEIM & SCHILLER,
Sole Agents.
808-9 Delta Bldg. F6426; Main 5025.

FOR SALE—

HERE'S A BUY.

THE CHEAPEST PIECE OF ROPERTY
NORTH OF WASHINGTON,
BETWEEN MAIN AND FIGUEROA,
ON WEST 37TH STREET.
BETWEEN GRAND AND HOPE.
50x130 TO ALLEY.

FOR $11,800.

"YOU CAN'T BEAT IT."
SEE
O. E. FARISH, PRESIDENT,
CALIFORNIA REALTY CORPORATION,
353 SOUTH HILL ST.
MAIN 2956. 60286.

FOR SALE—

CHEAPEST UNRESTRICTED CORNER IN THE WESTLAKE SECTION.

$5500—For choice northwest corner on W. 11th, near Lake, 50x165. Fine for apartments. Can lease an apartment house on this lot to pay 11 per cent. net on investment.
HILDESHEIM & SCHILLER,
Sole Agents.
808-9 Delta Bldg. Main 5025, F6426.

FOR SALE—
60-FOOT, PICO ST. CORNER
AT A BARGAIN PRICE.

60x120 ft., corner, one Pico; nominal improvements. Can sell at only $12,000, and on easy terms. Will double in two years.

Don't overlook this.
HILDESHEIM & SCHILLER,
Main 5025. 808-9 Delta Bldg. F6426.

FOR SALE —100x132, APARTMENT CORner near 8th and Carondelet.
Worth $12,000. Sacrifice at $7500.
15-foot corner 9th and Grand View is $30,000.
Buy the 100-foot while you can. Owner non-resident.
Also 140-foot Pico corner $18,000
125-foot Washington corner $14,000
66-foot W. 11th corner $10,000
ALEXANDER, 718 Delta Bldg., 426 Spring.

FOR SALE—
ONLY $3000 FOR UNRESTRICTED CLOSE IN 50x150 LOT ON PAVED CAR LINE STREET, WORTH $5000.
Owner makes sacrifice for quick sale. Lot is on paved portion of W. 16th st., near Hoover, and is nearly $1000 under value. Half cash handles.
HILDESHEIM & SCHILLER,
Main 5025. 808-9 Delta Bldg. F6426.

FOR SALE — FRONTAGE, 265 FEET OR part of it, on W. Eighth st., at Golden st.; suitable for hotel, apartments or business; also lots on Golden and W. Seventh sts. CONSERVATIVE INV. CO., 635 W. 6th st.

FOR SALE— Business Property.

FOR SALE—CLOSE-IN BUSINESS CORNER, improved, in El Paso, Tex. For particulars address MRS. W. C. MAHONEY, Long Beach, Cal.

FOR SALE — PROPERTY, S. W. CORNER 4th and Glass sts., to close estate. Rents $75 per month. Bargain for cash. F. M. SHEPARD, Administrator, 525 Higgins Bldg.

FOR SALE— Income Property.

FOR SALE—INCOME. CLOSE IN.
APARTMENTS.
Grand ave. Income $1620. Price $9000.
Near 9th st. Income $720. Price $10,000.
Olive st. Income $1140. Price $11,000.
Adams st. stores. Income 893%. Price $11,000.
Near Washington. Income $1400. Price $12,500.
See this close-in snap.
Valencia st., 4 flats. Bank appraisal $17,000.
Will sell at $14,000.
ALEXANDER, 710 Delta bldg., 426 S. Spring.

FOR SALE— Acreage for Subdivision

FOR SALE—
Specialists in acreage between Los Angeles and Venice. Many pieces listed, between one and sixty acres, at from $1000 to $2000 per acre and any sizes you may desire. EXCLUSIVE LISTINGS!

Phone today for one of our autos—it will call and take you out on a tour of inspection.

HARRY H. CULVER COMPANY,
322-3-4 Story Bldg.
F1427. Main 8945.
"Watch Los Angeles-Venice go to $5000."

FOR SALE— Real Estate Miscellaneous.

FOR SALE—
For bargains in houses and lots call at 532 BYRNE BLDG., or Phone A5402 or Main 881. We also have several orange groves with good crops of fruit, which we can trade for Los Angeles property. Parties will assume.
Have several large tracts of alfalfa land in San Joaquin Valley, which we think a bargain.
Come and talk it over with us.

FOR SALE — CAN SELL OR EXCHANGE you best bona-fide business and residential propositions, Los Angeles and suburbs. Main 1428. NAPP, 109 California Bldg.

FOR SALE— Suburban Property.

FOR SALE—
THERE'S
SOME
SENSE
IN BUYING RIGHT NOW.
FIVE ACRES.
THAT IS THE MOST DESIRABLE AND AVAILABLE FOR THE GREATEST ENHANCEMENT IN VALUE OF ANY AROUND LOS ANGELES.
WHY THIS 5 ACRES?
Because it can be bought cheap, less than ½ and in a great many instances 1-3 the price of similar acreage less favorably located. Between Vermont avenue and Western ave., the two longest streets in Los Angeles. South of Manchester ave. 3 miles, and within the 9-mile circle of center of city, close to lot subdivisions. An elevated spot. High, slightly location, overlooking many square miles of developing districts, lying to the south of it, including Strawberry Park, Gardena and Torrance.
THE HIGH SPOT
between Los Angeles proper and San Pedro, along the line of the shoestring strip. Natural gas mains just laid within two blocks. Artesian water piped and suitable building restriction, and this 5 acres shaped to cut into 23 city lots when you get ready to cut it up and take a lion's share profit. It's sure to double, if not treble, in three years, and more likely in less time.
$5,000.
FOR THE WHOLE 5 ACRES.
(NOT $5000 PER ACRE.)
$1000 CASH WILL HANDLE
and you can pay the balance most any way to suit you inside of three years in quarterly, semi-annual or annual payments. Every posted man or woman must know acreage in this location is as good a buy as it is possible to find. If you don't know it yourself, ask some of your friends that have lived here a long time, and then call and let me show you this acreage. I have another 5 acres adjoining at $5000. MARK MY WORD, ACREAGE VALUES HERE SELLING GROW, AND GROW FAST, AND LUCKY IS THE MAN THAT GETS HIS MONEY PLANTED RIGHT AWAY. CALL FOR MAP AND MORE INFORMATION, AND IF IT SOUNDS GOOD, WE'LL LOOK AT IT.

WARREN F. McGRATH,
With Strong & Dickinson. Main 1273. 60135.

FOR SALE—

RAMONA ACRES.
Adjoining the
NEW "MIDWICK" COUNTRY CLUB.

Own one of these splendid acres. Build your home here and enjoy real California residence, away from the dust, noise and inconvenience of the crowded city, 20 minutes from First and Main sts. Gas, water, electricity, cement walks and curbs, graded and oiled streets and tree-lined parkways.

$750 AN ACRE AND UP.
EASY TERMS.

TO GO: Take car marked "Covina Line" in Pacific Electric Bldg., or anywhere on Main st. to First and get off at Garfield ave. Salesman will meet you there with automobile to show the property. Or, come to this office for free transportation. Look for the big red "7" on tract office. Our agent is on the tract from 3:45 a.m. until arrival of car leaving the city at 4 p.m.

JANES INVESTMENT COMPANY,
611-13 S. Hill st.
Home 10345. Broadway 2468.

FOR SALE—

RAMONA ACRES.
Adjoining
Finest Suburban Sites.
ACRES COVERED WITH WALNUTS.

Get away from the dusty, crowded city. Acres for less than city lots. Magnificent view of orange groves and mountains. Chickens will furnish a nice income on the side. Start now. Own a home, midst walnuts and oranges. Easy prices and easiest of terms.

JANES INVESTMENT COMPANY,
611-13 S. Hill st.
Home 10345. Broadway 2468.

FOR SALE—

DON'T PASS THE NEW TOWN
OF VAN NUYS.

TOWN LOTS, ACREAGE,
BUSINESS, FARMING,
ORCHARDING, GARDENING,
POULTRY, INVESTMENT.

For pure investment alone you cannot afford to overlook the unusual opportunities presented in this new town at the gateway to the famous San Fernando Valley, and the core and center of all progress in the

VAN NUYS-LANKERSHIM,
47,000-ACRE RANCHES.

TWO MORE TROLLEYS BUILDING.

GET IN AHEAD OF THEM.

This will give Van Nuys three electric lines—one to Los Angeles; one to Owensmouth, and one to San Fernando, commanding the entire valley, with its trade and traffic; you cannot afford to spend a dollar without first seeing the new town that started in a barley field, 21 months ago, and has amazed the world with its progress. Go where the money is being made, and get your share of the rapid increase of values.

TOWN LOTS, $187.50, UNDER REASONABLE BUILDING RESTRICTIONS.
ACREAGE, $250 AND UP.
FREE EXCURSIONS ALL DAY LONG.

No obligation to buy. The sights you see will be sufficient to urge you to buy. Come in and go.

HEADQUARTERS VAN NUYS.
W. P. WHITSETT, Wholesale Sales Mgr.
818 S. HILL ST.
Broadway 5425. P7169.

FOR SALE—OR EXCHANGE—FURNISHED or unfurnished, one acre at Ramona Acres, close to car; fruit trees, 5-room California house, gas, bath, electricity; bargain. F2417, BROADWAY 5466.

FOR SALE—LAND ENOUGH TO KEEP A family of four for $415; southwest, sightly; small monthly payments; improvements in. See MR. GOODPASTURE, 631 S. Spring st., second floor.

FOR SALE— Suburban Property.

FOR SALE—A VERY DESIRABLE FOOThill home in La Crescenta, one acre all kinds fruits, charming 6-room bungalow, cobblestone front cement porch, pergola covered with roses, garage, etc. Price $5300, 1-4 down and balance monthly. Or will take unimproved acreage in Crescenta for part.
LA CRESCENTA REALTY CO.,
La Crescenta, Cal.

FOR SALE—OR EXCHANGE—6 ACRES—Finest hotel or sanatorium site in Southern California. Must be seen to be appreciated. Elevation 1500 feet. Price $50,000. ADAM LATER, 607 Pay Bldg., A2172. Main 9272.

FOR SALE — MUST SELL 5 OR 10 ACRES of the finest fruit land, just at edge of town of Van Nuys, 3 blocks from boulevard. Make offer. Address A, box 138, TIMES OFFICE.

FOR SALE—LARGE PIECE LAND, ALL you need for chicken ranch, home, orchard, southwest, 25 minutes' ride; sandy soil, water, $415; 5 per cent. down, $10 monthly. CHAS. P. ELLIS, Second floor, 641 S. Spring st., or take Hawthorne car to Lockhart Station.

Alhambra.

FOR SALE—NEW MODERN 5-ROOM BUNgalow, oak floors, built-in features, white kitchen and bedrooms and bath, cobble and cement porch, garage and 5-room house rented in rear; price $2250. Owner, 28 NORTH SECOND ST. Phone 454.

Compton.

FOR SALE—AT COMPTON, HOUSE, FIVE rooms; lot 56x155. Block from High School and electric line. Gas, water, electricity. $1100 will buy it; $100 down and $15 per month. ALBERT H. BEACH CO.,
214 Douglas Bldg., or Branch Office Compton

Glendale

FOR SALE—SEVERAL ONE-HALF-ACRE and acre lots in Glendale. Extra fine. JNO. A. PIRTLE & CO., 400 Hibernian Bldg. F6643.

HOLLYWOOD—

FOR SALE—HAVE YOU SEEN HOLLYwood yet? If you see Hollywood you will buy there. Take a trip there by auto. TAFT REALTY CO., Headquarters Hollywood property; owners two subdivisions. 219 Story Bldg. Main 8519. F7313. Tract office corner Taft and Hollywood Blvd. 59045.

FOR SALE—HOLLYWOOD PROPERTY. SEE photos, ask for free maps, foldyrs, street guides and information. C. H. LIPPINCOTT & CO., 631 Pay Bldg. Third and Hill. L. A. or C. N. Clinch, Hollywood Boulevard and Cahuenga, opposite De Longpre's (east.)

FOR SALE—$475 EQUITY IN $1175 LOT, 2 blocks from Hollywood High School; must raise money. Will sell at a big discount for cash only. Call EAST 2969.

FOR SALE—OR EXCHANGE—FINEST BUNgalow in Hollywood, double garage, servants' room; Rudd heater, gas furnace; also 150 feet Hollywood Blvd. frontage.
J. N. HARPER,
Phone 57668.

FOR SALE—HOLLYWOOD HOUSES, LOTS and business property. If you are looking for the best, we have it. ADAMS REALTY CO., 1402 N. Mariposa. Phone 59123.

FOR SALE—LOT IN HOLLYWOOD, 51½x120; worth $1000, for quick sale $850; terms. C. A. COLNAN, with J. F. TAAN, FORD, 707 Delta Bldg. F2746. Main 8548.

FOR SALE—HALF BLOCK FROM SUNSET boulevard, beautiful east-front level lot, $900; $150 cash, balance easy. PHONE 59122.

FOR SALE—FOR MODEST AND PRETEN tious homes see DR. SCHLOESSER, Owner 6278 Hollywood Blvd. Home 67379.

PASADENA—

FOR SALE—IDEAL RESIDENCE SITE, 3¼ acres, 1¼ miles from center of Pasadena, 20 minutes from car line. Right price for quick sale. Address owner, J. M. WILLIAMS, 121 Monte. Phone Home 512.

FOR SALE — ROOMING-HOUSE, CHEAP; furniture in 22 rooms; house in good location; rooms all full now. Phone COLORADO 2937, Pasadena.

FOR SALE— Beach Property.

FOR SALE—
LOCATED AT THE SANTA MONICA.
28 BEAUTIFUL LEVEL LOTS, OVERLOOKING THE OCEAN, MOUNTAIN VIEW, ONLY FEW MINUTES TO BEACH, ON NEVADA AVE., THE FAMOUS BOULEVARD; STREETS BEING GRADED, CEMENT SIDEWALKS, CURBS, SEWER, GAS, ELECTRICITY; ALL LOTS 50 FEET FRONTAGE, ADJOINING LOTS SELLING AT $1200 AND $1500 PER LOT; OUR PRICE ONLY $990 PER LOT; ONE-FOURTH CASH; BALANCE 1, 2 AND 3 YEARS; WILL SELL ENTIRE BLOCK, SPECIAL LOW PRICE. MR. HART, EQUITY INVESTMENT COMPANY, 824 INVESTMENT BLDG., EIGHTH AND BROADWAY.

Bay City.

FOR SALE—BAY CITY.

LOTS $500 UP.
TERMS—$25 CASH.
$10 PER MONTH.
Close to ocean-front; both east and west frontages; cheapest lots on market. Farthest lot from ocean front not over two blocks.
OFFICE, BAY CITY,
144 Ocean ave., Long Beach.

Hermosa.

FOR SALE—BEST BARGAINS EVER OFfered at Hermosa Beach. 50-foot sand and soil lots, four blocks from ocean, $250; all street work paid. RICE & HISS, 407 Security Bldg. F5322. Main 8547.

Venice and Ocean Park.

FOR SALE — SPLENDID INCOME PROPerty, nothing better for investment, always rented. Price very low for cash sale, $7500. MR. MENDELL, 605 Higgins Bldg. F2125. Main 2575.

Redondo.

FOR SALE — LOT 40x180 TO 20-FOOT ALley, right in heart of business district; faces east on Catalina st., 3rd lot from Emerald; price $4500; terms. Owner wants to go to Arizona. 225 CONSOLIDATED REALTY BLDG.

FOR SALE— Harbor Property.

FREE EXCURSION TO LOS ANGELES Harbor every day, to Pacific Improvement Tract.
Lots only $250, $400, $500 and up.
Good car service. Easy terms.
Just imagine what property here will be worth after the completion of the Panama Canal next year, with the great improvement now going on and the tremendous activity in and adjacent to San Pedro.
It does not take a prophet to foresee the results.
Let us show you.
Autos leave 200 Lankershim Building at 10:20 every day.
Blocks of 20 lots in Grand View tract; easy terms.
Also large lots in Peck's Inner Harbor tract at Wilmington.
Lot 40x131 feet, right near Harbor Boulevard, for only $500; easy terms.
GEO. H. PECK & COMPANY,
200 Lankershim Bldg.,
Los Angeles. or San Pedro,
Main 4104. Main 14
A4418. Home 273
Bank of San Pedro,
San Pedro, Cal.

FOR SALE— Country Property.

FOR SALE—

DO YOU WONDER THAT
WE SAY BUY
VAN NUYS-LANKERSHIM LANDS?

Think of the enormous demand for the right close-in acreage the next two or three years will bring, with the opening of the big canal, with the thousands of homeseekers pouring into this favored section.

Decide now on that 5 or 10-acre place that you have planned to own. Buy on these great Van Nuys-Lankershim lands. The soil, the prices and terms are right.

Where can you buy suburban acreage with these advantages at these low prices? The magnificent half-million-dollar boulevard and the millions in improvements point to a second Hollywood.

Get in now—when prices are lowest.

A splendid electric road connecting with Los Angeles centers entire length of tract.

Choice small tracts near the boulevard and electric road as low as $375 an acre, on easy terms.

Come in today and make arrangements to visit the Van Nuys-Lankershim lands. See for yourself. Call, phone or write.

Our machines are at your service.

JANES INVESTMENT COMPANY,
611-13 South Hill st.
Home 10345. Broadway 2468.
Selling Agents for Los Angeles Suburban Homes Co., Principals.

FOR SALE—COUNTRY LANDS.

FARRINGTON & HUBBARD,
REAL ESTATE.
207 E. Weber ave., STOCKTON, CAL.
325 acres tested apple soil, (2800 feet elevation, Tuolumne county; 560 acres level, balance gently rolling; 2 sets buildings, 4 horses, 2 cows, hay, all farming implements, hogtight fences, 40,000 cords oak wood, living springs, ditch irrigation. Price $30 acre. $6000 cash, balance 3 yearly payments.

400 acres sediment loam land in San Joaquin county; 215 acres bottom land; a rare bargain at $90 acre.

1510 acres sandy loam land, slightly rolling; R. R. station on the land; 2 sets good buildings; ditch through tract; a fine subdivision and townsite. The best speculative buy in San Joaquin county. Price only $35 acre; terms.

FOR SALE—
BIG INDUSTRIAL PROPERTY BARGAIN.
Only 35c per foot for fine factory or warehouse site on Santa Fe avenue, near 9th street. Salt Lake spur track in alley and Santa Fe spur track backing into property. Let it 125x340 to alley, making nearly 42,000 square feet. Ninth street is paved and car line in front of property can be had on terms.
HILDESHEIM & SCHILLER,
Sole Agents.
Main 5025. F6426. 808-809 Delta Bldg.

FOR SALE — AT A GREAT BARGAIN, 120 acres of the best alfalfa land in California; 120 acres in full bearing. Balance should be immediately planted to oranges or walnuts. Ample water supply on land. Will sell in a body, or divide to suit purchaser. Location, 10 miles due west of Riverside, in Santa Ana River valley.
D. A. McMILLAN, Owner, 204 H. W. Hellman Bldg., Los Angeles, Cal. Phones—A1361, Main 1866.

FOR SALE — 200 ACRES, $25 PER ACRE. 2 miles from R. R., in San Diego county, improved with large 7-room house, big barn and outbuildings; improvements worth $2000. This is all good land and can be irrigated. Plenty of water. Suitable for beans, beets, apples, etc. Easy terms. The owner is a non-resident, so will sacrifice. Come quick if you want a bargain.
PATTON & LONGLEY,
Phones—A2316, Main 6273. 230 S. HILL st.

FOR SALE—I AM OFFERING IMPROVED ranches, near Templeton, from $45 to $65 an acre; these lands are fine for small grain, also fruit; apples grown near here this year took first premium at the Watsonville fair; one company is planting $40 acres to apples and the land joins the town limits of Templeton. For information write me. W. G. VONHALL, Templeton, Cal.

FOR SALE—$20 PER ACRE, IF TAKEN IN the next 30 days, will sell 2000 acres of A No. 1 land in center of San Joaquin Valley, near thriving town on S. P. R.R.; if subdivided will sell readily for $100 to $150 per acre. Further particulars address CHAS. A. MacSWAIN, 349 Jensen ave., Fresno City, Cal. No agents.

FOR SALE—1013 ACRES, LEVEL AS A floor; rich soil. Price $130 per acre. When subdivided will sell for $200 per acre. 80 acres, all personal property; horses, cows, farming tools, level and rich soil; 200 bags, 100 sacks corn; hogs, etc. $180 per acre. J. A. JOHNSON, Oakdale, Stanislaus Co.

FOR SALE — 26 ACRES OF RIVER BOTtom land ¼ mile from Lakeside. New 8-room plastered, strictly modern house; well, windmill, tank and septic tank; large metal-roofed barn. Price $15,000, with terms to suit purchaser. Address owner direct. O. F. BRE 15, Route 1, National City, Cal. Phone S. S. National 268.

FOR SALE—40 TO 1000 ACRES NEVADA land, $5 per acre. This is virgin rich alfalfa soil and fruit land in valley with springs and abundant water underneath. Will furnish abstracts with every acre. Owner, EMIL FIRTH, 246 Broadway. Main 2543, Home 60167.

FOR SALE — BEST ALFALFA LAND, ready for seeding, or already sown; unlimited water supply at very low cost; best home market and best railroad shipping facilities; our own properties. Prices low, easy terms. ROGERS DEVELOPMENT CO., 415 Exchange Bldg. Phones Main 378, A1316.

FOR SALE—
40 ACRES BOTTOM LAND.
On 6 years' time.
THE TRESSLAR CO., 211 Cons. Realty Bldg.
Hill st., at Sixth. Free folder.

FOR SALE—FIVE ACRES NEAR LOS ANgeles will make you rich. There's no better soil, water, location or price; $1000 down. STACY REALTY CO., 401 Pay Bldg.

Classified Liners.

FOR SALE—
Country Property.

FOR SALE—

VISTA

WHEN BUYING LAND, WHY NOT BUY THE BEST?
GOOD REASONS WHY VISTA IS THE BEST.
VISTA IS FROSTLESS. VISTA HAS RICH SOIL.
VISTA HAS ABUNDANCE OF WATER.
VISTA HAS SCHOOLS.
VISTA HAS TRANSPORTATION. VISTA HAS STORES.
VISTA HAS HIGH-CLASS HOTEL.
VISTA HAS THE MOST EQUABLE CLIMATE IN CALIFORNIA.
Having neither extreme heat nor cold enables us to pick LEMONS EVERY MONTH IN THE YEAR, AND VALENCIAS NEVER TURN GREEN. Good LEMON AND VALENCIA ORANGE LAND, is good for EVERYTHING. TOMATOES GROW ALL WINTER.
7 TO 7 YEARS TO PAY FOR VISTA.
Free Information.
G. H. MACGINNIS, Selling Agent,
212 Mercantile Place, Los Angeles.
Telephones: Home A1054, Sunset Main 2923.
VISTA LAND CO.,
Vista, California.
SAN DIEGO CONSTRUCTION CO.,
1011 D. St., San Diego, Cal.

FOR SALE—

Don't Miss These New
Watered Lands in Ferris Valley.
Pump No. 2 throwing 775 miner's inches at initial performance, opens up an additional new area of the best alfalfa, fruit and garden soil.
If you are a farmer,
If you are a homeseeker,
If you are an investor
If you seek a foothold while still holding down your present position and hope some day to get back to nature, don't ignore this one great opportunity to buy good land with abundant water at a low price and on easy terms. Remember this beautiful valley is probably the last great body of superb land in Southern California and values will walk right along now that abundant water is provided.
ANY SIZE TRACT 20 ACRES UP
$150 AN ACRE—FOUR YEARS' TIME.
WATER RIGHTS FREE WITH LAND.
Special parties Wednesday and Sunday next. No obligation to buy. Just go and see. Only 2¼ hours' ride. Only 2 miles from Perris, near Riverside. Come in and get map and booklet telling all about it.
EMIL FIRTH,
246 Broadway.
Home 60167; Main 2562.

FOR SALE—

THE BIGGEST APPLE IN AMERICA exhibited at the St. Louis World's Fair, was grown in the IMMBRES VALLEY a few miles from where we are developing ABUNDANT WATER for irrigating.
"My tomatoes netted me $300 an acre on the five acres I planted this year."
INVESTORS, HOMESEEKERS.
Now is your opportunity to get in at the start of the development of a new section of wonderful resources, where land is yet at bottom prices.
Write us for full information.
DEMING CHAMBER OF COMMERCE,
DEMING, NEW MEXICO.
Or apply Kloos & Wham Realty Co., 318-320 Mason Bldg. Los Angeles, Cal.

FOR SALE—

Investigate our Colusa County almond planting proposition; $150 down, $15 per month, no interest, no taxes. With our proposition you are not compelled to go out and pioneer, work early and late at farm labor. Continue to live in the city. If you wish, we will know, fence and plant and have your grove ready for you when you are ready to join the "Back to the Farm" crowd. While you are making your payments, we are getting your 10 acres ready for your future home that will bring you an income of $1500 net per year. Man on salary and limited income, this is for you, and to you with a few hundred in savings bank. Here is the opportunity to invest in the safest proposition in the world. Income land. Call today for particulars. 634 LISSNER BLDG., Los Angeles.

FOR SALE — BEAUTIFUL HOME RANCH of 10 acres in full bearing orange, lemon, apricot and olive trees; besides large variety of other fruits and berries. Place situated in Paradise Valley, 4 miles from heart of San Diego. Commands unsurpassed view of bay and ocean, Point Loma, Coronado, Coronado Islands, Point Loma and the mountains of Old Mexico. Good house, barn and outhouse for ranch hand. Place is bordered on 2 sides by 2 of Southern Pacific hedge setting well back of row of large olive trees. Two immense fan palms and other ornamental trees and shrubs in yard. Abundance of irrigation water in addition to private well. Price of $16,000, with terms to suit purchaser, includes team, wagons, harness and all farming implements. Apply direct to owner, O. F. BRESEE, Route 1, National City, Cal. Phone S. S. National 208.

FOR SALE—

NOTHING BETTER THAN WALNUTS.

SAN GABRIEL VALLEY.

A fine walnut grove for sale in 5, 10 or 20 acres. Close to P. E. line, (half hour to Los Angeles.) Valley Boulevard, schools, etc. No better soil in the country. Small fruits, currants, celery, etc., between rows do splendidly. WATER UNLIMITED at nominal cost. Cool summer climate. Gas and electricity available. Price $1000 to $1200 per acre. Apply direct to J. S. CHASE, Wingate Keys Ranch, El Monte, Cal.

FOR SALE—WE HAVE TRACT OF NEARLY 1600 acres of alfalfa land in Tulare county, three miles from railroad station; will sell for lower price than that at which surrounding lands with like improvements can be bought. Eight-room, modern house, barn room for 60 cows and 20 horses, machinery sheds, blacksmith shop, separator house, three bunk houses and other buildings. Two splendid artesian wells. About 175 acres in alfalfa, 15 acres of grapes. A few hundred fig, apricot and other trees. Miles of hog-tight fence. Will sell live stock with the ranch. Easy terms. See Owners at 618 TRUST AND SAVINGS BLDG. Phone F2251.

FOR SALE — 180 ACRES PERFECT ALFALFA land on new Santa Fe R. R. 20 acres now planted. This is all bottom land, with an abundance of water. All arranged for dairy, with large barn, creamery and steam engine. Has large house and all in good condition. The best buy in Southern California. This place when planted to alfalfa would make any man independent for life. Price $125 per. Terms.
CLINTON W. LONGLEY,
Phone—A2213. Main 8278. 330 S. Hill st.

FOR SALE—30 ACRES CHOICE VALENCIA and lemon land, about 7000 improvements, best soil, climate and abundant water, price $14,000; $8000 cash, balance to suit. Don't overlook this, an unusual bargain; also two lots, five-room house, barn and an income proposition in town of Orange, can be made $1000 annually, price $2000; $1000 cash. A great bargain. Address MRS. LOUISA BOYD, 628 E. Almond ave., Orange, Cal.

FOR SALE—BY OWNER, TWENTY ACRES of good land, seven-room modern house, good barn, other outbuildings, well, windmill, tank and tank house, gas machine for lights and fuel. Plenty water for irrigating with pipe line and stand pipes; good team, all farm implements. Time on part payment. Take Covina electric car to Baldwin Park, one mile south. Address GEO. BLANCETT, Puente, Cal., R. 1.

FOR SALE — 160-ACRE RELINQUISHMENT, west of Victorville. Good new 5-room house, chicken corrals, domestic well with plenty abundance of water. Owner compelled to leave and will sell for fraction of cost. Price $500. A pick-up. T. R. CROSWELL, A3852; Main 1423; 603 Grant Bldg.

FOR SALE—SPECIAL BARGAIN.

THIS WEEK.

41 acres, Placentia frostless district. Orange, lemon, walnut, alfalfa land. 30 acres of potatoes, pumping plant. Soap this week for $9000; worth $14,000; must have money. J. G. HUNTER, 542 Title Insurance Bldg.

FOR SALE—MANY REAL BARGAINS. 5 acres, houses, lots; perhaps have just what you wish. See HUNTINGFORD & NADAVD, 522 Chamber Commerce Bldg.

Antelope Valley.

FOR SALE—SECTION IN ANTELOPE VALLEY, near Willow Springs. R. J. BUSCH, clothier, Second and Broadway.

Downey.

FOR SALE — 10 ACRES, HALF IN BEST fruits, balance alfalfa and garden; 11-cent flare; close in, 5 minutes to store, bank, school; water to burn; 7-room house and big barn; up-to-date; shade, palms, flowers; cheap before Jan. 1. C. F. POOLE, Downey, Calif., box 79.

Fallbrook.

FOR SALE — FROSTLESS FALLBROOK fruit lands for sale or exchange for clear Los Angeles and Pasadena city property. Call or write. WILL WILLIAMS, box B 32.

Riverside.

FOR SALE—OR EXCHANGE—TWO CHOICE lots on N. Main st., Riverside, Cal. Price, for quick sale, $500 each, or will consider a good automobile. Apply O. O. TETLEY & SON, 110 W. Eighth st., Riverside, Cal.

San Diego.

WANTED — IMPROVED OR VACANT 10 or more San Diego, for new 6-room Pasadena home to $4,000. JOY T. HUTTON, 841 W. Seventh st. Monday.

FOR SALE—
Country Property.

Ferris Valley.

FOR SALE—
A FERRIS VALLEY BARGAIN.

320 acres, only $25 per acre, situated on main thoroughfare, midway between Perris and Hemet; 200 acres of this is good valley land and practically level.
60 acres of which is proven citrus land, well protected and frostless, can show finest of oranges and lemons on adjoining property.
140 acres all purpose land, would be excellent for olives, grapes or deciduous fruits, balance of property is in foothills and affords splendid pasture.
This is a decomposed granite soil, very rich, easy of cultivation and is now growing fine crops of wheat, corn, barley and oats, without irrigation, and is absolutely free from alkali, surface water only 30 feet. This ranch will pay for itself in three good crops of hay alone, and double in value besides. And it is so situated that it controls several hundred acres of valuable pasture land in adjacent hills, affording a splendid opportunity for some one who desires to engage in stock raising as well. If you are looking for something safe, sound and sure, look this up. One-third cash, balance one, two, three years at 7 per cent.
WILL A. GUTHRIDGE, Ehanac, Cal.

Santa Cruz.

FOR SALE — RANCHES, HOMES, ACREAGE. Free list. WILSON BROS., Santa Cruz, Cal.

GOVERNMENT LAND—

WANTED—
Thinking men and women to take a Thanksgiving present from Uncle Sam by locating a Government Desert Claim, in a beautiful level valley; abundance of water, electric power, overland railroad adjoining, no alkali. You don't have live on the land. I will located YOU for 50 cents per acre. YOU pay Uncle Sam 25 cents per acre. In two years this same land will be worth $50 per acre, believe me! Address or call 230 L. A. INVESTMENT BLDG., Eighth and Broadway.

NOTICE!
There is a tract of land in the Imperial Valley being developed that very few people know anything about. The soil is as good as the best in Imperial county. We have the water, the soil, and the climate. If you have used your land right show this to a friend and have him come to our office for further information. STERNBERG & BLAKE, 719-20 L. A. Investment Bldg., 5th and Broadway.

GOVERNMENT HOMESTEADS IN ARIZONA 5 mls. on railroads, rich, level valley land; grass 2 feet high, 18 inches rainfall; this land is fast settling up. Let me prove it. W. S. BORDEN, 6117 Central.

WANTED — NEIGHBORS, UNSURVEYED government land, rich soil, level, plenty wood, water; small charge. GEO. SCHEIBLE, Parker, Arizona.

CHOICE GOVERNMENT LANDS CAN BE shown you by BERRY, CROUCH & O'DAY, 620-1 I. W. Hellman Bldg., Los Angeles, Cal.

GOVERNMENT LAND, RELINQUISHMENT. MELVIN J. MORE,
ROOM 636, 430 S. BROADWAY. F1285.

OIL PROPERTY—

FOR SALE—40 ACRES AT $30 PER ACRE, in sections 13 and 18, T. 2 S., R. 16 W. and T. 3 S., R. 16 W. Principals only. KINNEY, 606 Story Bldg. Phones F5496, Main 6831, Los Angeles.

IMPERIAL VALLEY—

FOR SALE — 160-ACRE ASSIGNMENT IN Imperial Valley, under new high-line canal. All assessment work done. $20 per acre. Might consider some trade. E. A. ALLEN, with E. G. HART, 317 Union Oil Bldg.

FOR SALE—40 ACRES, 4 MILES EAST OF Brawley, fenced and water stock, $2000 in crop. Cheapest piece of land that has ever been offered. J. K. LLOYD, 600 Frost Bldg.

ORANGE AND LEMON GROVES—
For Sale, Exchange, Wanted.

FOR SALE—

ONLY A FEW PIECES LEFT.
YORBA LINDA.
FAMOUS
FROSTLESS ORANGE AND LEMON LAND

We have a few choice snaps now on the market in this famous district; do not delay; perfect citrus soil and plenty of water; this is the last opportunity in this great tract.

Two 10-acre tracts, $300 an acre, 10 per cent. down and 10 per cent. per year, at 6 per cent. interest.

10 acres, with large house, valued at $20000; $7000, $3000 down and balance in small payments.

12 acres of Valencias, planted one and one-half years ago, $900 an acre; $4000 cash, balance 10 per cent. per year, at 6 per cent. interest.

You cannot afford to overlook these opportunities. They will go quick. Call, phone or write,

JANSS INVESTMENT COMPANY,
611-13 S. Hill st.
Home 10245. Broadway 2468

HOTELS AND LODGING HOUSES—
For Sale, Exchange, Lease or Wanted.

FOR SALE—OR EXCHANGE, 500 LIVE proposition, ranches, apartments, hotels, bungalows, flats.
72 rooms, apts., corner. Want lot.....$3500
112 rooms, apts. Want cottage $5500
27 rooms, Main and 5th; want cottage.....$1800
115 rms. nr. Central Park. Want ranch...$15,000
72 rooms, central. Want stock ranch.....$8500
2-room cottage, 25x150. Want rooming.....$2000
8-room bungalow. Want apt. site.....$3000
19 rms., flats. Want rooming house or lot.$6500
22 rms., apt. bldg. Exch. anything...$20,000
5 rooms, Grand ave., for anything good..$16,000
80 acres, Tex., Grand Falls, exch. L. A...$3000
36 acres, Lankershim, want city.....$16,000
Rooming-houses, all sizes and .....Prices
Lodging-houses, all sizes and .....Prices
Apartment-houses, all sizes and .....Prices
Boarding-houses, all sizes and .....Prices
Flats, all sizes and .....Prices
Bungalows, all sizes and .....Prices
Ranches, all sizes and .....Prices
Cottages, all sizes and .....Prices
Lots for exchange, all .....Prices
Fine home in Alameda for exch.....$10,000
70 rooms, clears $300, rent $2.50.....$4000
Grocery stock, all sizes .....Prices
Exchange all kinds and all .....Prices
Orange groves, all .....Prices
Walnut groves, most all .....Prices
List your property, all kinds .....Prices
H. C. DECKER, 452½ S. Broadway, cor. 5th.

FOR SALE — 32 ROOMS, ALL SINGLE rooms, running water in most all rooms. Nearly all men roomers. Beautiful building, light rooms, well furnished. Clears $150 month.
ONLY 2 BLOCKS FROM 7TH AND BROADWAY.
Rent $120 month; 4½ years' lease. Present owner had it 9½ years. Price $2400. Always see us for close-in bargains. KEYSTONE CO., Hotel Corona, 227 W. 7th st.

WANTED—TO BUY OR RENT, FURNISHings, equipment and lease of first-class modern country hotel of 40 to 60 rooms, located in Southern California, or to rent or buy furnishings and lease of apartment-house of 20 rooms, in Los Angeles, 12 years' experience in hotel business in Iowa. Address HENRY C. HECKERT, Missouri Valley, Iowa.

FOR SALE — SPLENDID, CLEAN, HOME-like place of 18 rooms, front porch, (6 single rooms, balance in 1, 2, 3-room apartments.)
NEAR 2ND AND HILL STS.
Rent $90 month; 2 years' lease; clears $95 month. Furniture and carpets good; house always filled. Price $1450. KEYSTONE CO., office room 1, Hotel Corona, 227 W. 7th st.

FOR SALE—SWELL HOTEL, CLOSE in, 64 rooms, downstairs elegant lobby, corner 2 good streets; lease 4 years, rent $500; necessary to handle, $8000. This place cleared over $37 last month; best, clean, well furnished, profitable hotel on the market. We have reasons correct why it sells.
THE GEO. H. EDSON CO., 628 Story Bldg.

FOR SALE — SWELL LITTLE APARTMENT HOUSE on the west side, near 9th st.; 24 rooms, most all 2-room apartments with private baths; rent $100 month; lease for 3 years; clears $100 month; furniture and carpets good; price $1750. See this gem. Be sure and see us this week. Some extra fine buys. KEYSTONE CO., office Room 1, Hotel Corona, 227 W. 7th st.

FOR SALE — ROOMING HOUSE 46 ROOMS, near First and Spring; nice brick building, marble entrance, splendid furnishings; rent only $5.20 per room; good lease; investigate this money maker. $2500 will handle. H. MELBOURNE FOX CO., 328 Story Bldg.

FOR SALE — I WILL MOVE ON MY ranch Dec. 1st, and will sacrifice, regardless of value, my 42-room handsomely furnished apartment house; long lease, west side, rooms full, BIG income. No information over phone.
SEE MY AGENTS.
D. H. LINGLE & CO., 205 Story Bldg.

WANTED — ROOMING HOUSE, BY JAPANese; rooms 15-60; rooms furnished, fireplace per month; lease over 5 years; location between Figueroa to San Pedro and First to 7th streets. 834 Grand View st. R. MATSUMATO.

FOR SALE—
10 rooms, corner, west side, close in. Rent $150, good lease. Clears $300 month net. $2000 will handle.
SOUTHERN BROKERAGE CO.,
514 Story Bldg.

FOR SALE — $1000 WILL HANDLE THIS well furnished, well located rooming house of 30 rooms, (10 rooms unfurnished.) Second Flower; 4½ years' lease at $5 room. See this and investigate at once. H. MELBOURNE FOX CO., 328 Story Bldg.

FOR SALE — LEAVING CITY, DEC. 1, must sell; 8 rooms and sleeping porch, furniture, all good, good money maker and dandy location; west side; any reasonable offer accepted. See me at once at 724 W. SEVENTH ST.

FOR SALE—
12 months to run away; will sacrifice 13 rooms, $20 rent, long lease, on Clanton st., walking distance. Price $450 only. 219 UNION OIL BLDG.

FOR SALE—A SACRIFICE IF TAKEN AT once; 18 rooms, right close in; rent $40; rooms all full, 2¼ years' lease; price $400; sickness compels me to make a quick sale. Call 124 W. SIXTH ST., room 412.

FOR SALE—LEASE AND FURNITURE OF 72-room rooming-house, one block of Broadway; $7000, clear; cash and terms. Might take some trade. SALVAGE, 434 Mason Bldg.

FOR SALE—10 ROOMS, WALKING DISTance, W. Seventh. Income $106, rent $45; $500 cash required. JOHN C. WREN, 819 Los Angeles Investment Bldg. F2921. Main 1927.

FOR SALE — 7 ROOMS, MODERN, CENtral, well furnished. a "quick snap." price $425; rent only $17. TIMSON, 122 S. Broadway.

FOR SALE — $3000. ROOMING OR BOARDing house, good furniture, close in, cheapest rent; exchange, address W, box 389, TIMES BRANCH OFFICE.

FOR SALE — LOOK, MUST SELL THIS week, 24 rooms, right close in, all full, long lease, rent only $85; a bargain. $1400; terms. Call 124 W. SIXTH ST., room 412.

FOR SALE—5 ROOMS, NICELY FURNISHed, rent $18, close in, only $200. See PETTIT & CHILDERS, 106 S. Broadway. Main 8144. A4122.

FOR SALE — HOTEL BROADWAY. 60 rooms, lease 4 years at $7 room, right for business. Cash wanted and priced that way. $2000.
THE GEO. H. EDSON CO., 628 Story Bldg.

FOR SALE—ROOMING-HOUSE, 15 ROOMS, transient, 2 blocks from Sixth and Broadway; rent $65; lease, a barsain; price $900. Call 124 W. SIXTH ST., room 412.

FOR SALE—42-ROOM HOUSE. A SNAP. 1207 going East. 1207 CENTRAL AVE. South 4740.

APARTMENT HOUSES—
For Sale, Exchange, Lease or Wanted.

FOR LEASE—
40-ROOM APARTMENT HOUSE.
Brand new unfurnished apt. house, modern, close in, west side; rent $200 month; 3-year lease; ready June 1; this is the best house in town for the money; secure this house, furnish it up and make a nice profit. Quick.
SOUTHERN BROKERAGE CO.,
514 Story Bldg.

FOR SALE—
10-room apartment, on West Jefferson; income over $200 per month. Price $22,500.
9-room house with large lot, on 31st st. Snap, $7000. Clear lots to build on wanted in exchange for building company stock.
WESTERN ARCHITECTURAL AND BLDG. CO., Room 120 B. F. Coulter Bldg.

WANTED — APARTMENT OR ROOMING house in the southwest in exchange for very fine bungalow in the southwest. Eight rooms, all built-in features, story and half, in a very fine neighborhood, and $2500 cash. See F. B. BAER & COMPANY, 715 Story Bldg.

FOR LEASE—
76-ROOM BRICK APARTMENT-HOUSE.
Strictly modern throughout; fine location, west side, walking distance, nearing completion; ready in about 30 days, will give 10-year lease; very reasonable rental. Easy security. See MR. DAVIS, 1205 Story Bldg.

FOR SALE—MODERN BRICK CORNER, 140 rooms, fine apartment house, good location, long lease, reasonable rent; price $34,000, on terms; or exchange ranch or orange grove.
THE GEO. H. EDSON CO., 628 Story Bldg.

FOR SALE — 26-ROOM APARTMENT HOUSE. GOOD FURNITURE. MODERN BRICK BUILDING. 3 YEARS' LEASE. OWNER SICK AND MUST SELL. THIS WEEK. CALL C. J. ROSE, A5573. NO AGENTS NEED REPLY.

FOR SALE—24-ROOM APARTMENT, BEAUtifully furnished, West 7th, 3-year lease. Income $250. Cash required, $1200. JOHN C. WREN, 819 Los Angeles Investment Bldg. F2921; Main 1927.

FOR SALE—BEAUTIFUL FURNISHINGS OF modern, new brick apartment house, reasonable rent; long lease, part cash and equity in cottage or bungalow. Phone WILSHIRE 4206.

FOR SALE—HERE'S A GOOD ONE, CLOSEin, 108-room apartment-house, clearing big money; cheap rent; long lease. Particulars. Must sell. Enough said. PHONE MAIN 8132 and 61223.

FOR SALE—APT. HOUSE, SWELL LOCAtion; 108 rooms, modern and good; rent $450, lease over the Fair, same price; $7500 handles; fact makes money.
THE GEO. H. EDSON CO., 628 Story Bldg.

FOR SALE—13-ROOM APARTMENT-HOUSE, good furniture, long lease, rooms full, for particulars call 2515 S. HOOVER. Take University car.

FOR LEASE — SPLENDID 70-ROOM APT. house, ready Jan. 1st, Westlake district. 200 CONSOLIDATED REALTY BLDG.

FOR SALE — 72-ROOM APARTMENT house, close in. Rent $175. Price $3000. PHONE 61852.

FOR SALE—9-ROOM HOUSE, COMPLETELY furnished, rents for $45, lease 3 years, price $1000. Call 124 W. SIXTH ST., room 412.

FOR SALE—CHEAP, SIX LOTS, FINE FOR chickens; house, fruit and alfalfa; water; terms. Owner, 1 mile south Sawtelle.

APARTMENT HOUSES—
For Sale, Exchange, Lease or Wanted.

H. JEROME TOY HOTEL BROKERAGE CO.
(Established 1896.)
408 Mason Bldg., S. E. corner 4th and Broadway.

For Sale—Furnished transient hotel, 65 rooms, on corner near 5th and Spring; $6 per room, long lease; clears over $300 per month; just renovated; furniture and carpets in fine condition; $4000 will handle, balance easy terms; never on the market before. We are exclusive agents.

Now under construction, 75-room apartment house, white pressed brick, corner building, latest modern features. Will give 10 years' lease at $6 per room; easy security.

FOR SALE—APARTMENT LOT AND house, $12,500. W. L. ARMANTAGE, 303 Bryson Blk.

FOR SALE—
Flat and Apartment Property.

BEST OFFER I CAN GET ON FIRST-class, 10-foot apartment house lot, east of Valencia, on Shatto st. Must have $2000 cash by December 15th; balance easy terms. For particulars, address "A, box 192, TIMES OFFICE.

FOR EXCHANGE—
Business Property.

FOR EXCHANGE — CORNER STORE AND apartment building. When completed will net 14 per cent. on $12,000. This will increase much in value as soon as paving is done. Want lot up to $4000. 915 UNION OIL BLDG., 11 to 2.

FOR EXCHANGE — OR SALE — HOTEL property in Pasadena, 54 rooms, modern, hot and cold water and telephones in every room. Well and completely furnished. Lot 66x200 feet. Price $45,000, or exchange for Imperial Valley ranch. MR. MARTIN, 209 Merchants Trust Bldg.

FOR EXCHANGE—YOUR CITY OR COUNtry realty. We move property quickly and profitably.
K. LUNDEEN CO.,
Suites 200 to 224, Central Bldg., 6th and Main.

FOR EXCHANGE—
Houses.

FOR EXCHANGE—
A FINE HOME.
12 ROOMS, ALL MODERN CONVENIENCES, HARDWOOD FLOORS, GRANITE WALL AND FOUNDATIONS, GARAGE, SUN PORCH, ORANGE TREES AND BEAUTIFUL GROUNDS, SITUATED IN ONEONTA PARK, SOUTH PASADENA, ON A CORNER LOT, 160x145 FEET TO ALLEY, CORNER HUNTINGTON BLVD. AND LA FRANCE AVE. A PLACE FIT FOR A KING. THIS IS A1 HIGH-CLASS PROPERTY AND IS CHEAP AT $15,000; HAS MORTGAGE OF $10,000 UPON IT. WHAT HAVE YOU? MIGHT CONSIDER EASTERN FREE AND CLEAR FOR EQUITY.
SEE
O. E. PARISH, PRESIDENT.
CALIFORNIA REALTY CORPORATION,
233 S. HILL ST.

FOR EXCHANGE — BEAUTIFUL HOME, 10 rooms, 2½-story, modern throughout; furnace heat; cost $9000 to build; lot 100x330 feet; fine shade and fruits; in Clyde, Kan., surrounded by the best farming country on earth; 3 trunk lines R. R.'s pass through the town; $6000; want residence here, will pay cash difference. Might consider vacant. F. L. MAXWELL, 817 L. A. Investment Bldg., 5th and Broadway.

FOR EXCHANGE—LARGE 6-ROOM MODern cottage in Pasadena, close in; garage; all kinds of fruit and flowers. Lot 56x200; $5500, mortgage $2000, 7 per cent. Want any kind of property in Los Angeles, will assume. Call or address owner, 1075 SUMMIT AVE., Pasadena, Cal.

FOR EXCHANGE — FINE FURNISHED house, 5 large lots, Pacific Ocean frontage, 3 blocks from ocean; rents well; price $6000, mortgage $1600. Want lots, cottage or rooming house here. Address A, box 193, TIMES OFFICE.

FOR EXCHANGE—6-ROOM BUNGALOW IN the southwest, for larger house in the Wilshire district, to $5000 or $6000. MAIN 595 or A5597.

FOR EXCHANGE—$3000 EQUITY IN HOUSE and 12 lots in Redfield, South Dakota, for apartment, rooming-house, real estate or what have you? 526 S. FIGUEROA. Phone F7824.

FOR EXCHANGE—OR SALE — FOR SAN Francisco Bay property, new Bungalow cottage at Del Mar. $7000. Address STUDIO, 1724 La Roy, Berkeley, Cal.

FOR EXCHANGE $1900 EQUITY IN good house, Highland Park. Address W, box 364, TIMES BRANCH OFFICE.

FOR EXCHANGE—
Lots.

FOR EXCHANGE — A CHOICE, HIGH-class foothill residence site near Vermont ave., Hollywood; two lots, each 100x240, rising about 20 feet in the back, giving a commanding view over city and valley. Adjoining a $35,000 place, also an $18,000 place opposite. The cheapest strictly high-class residence lots for exchange considered, in the Hollywood district. Price $12,000; mortgage $3500; will consider Los Angeles or vicinity, clear property for equity. Address Owner, box 197, TIMES OFFICE.

FOR EXCHANGE—THREE NICE LOTS IN Florencita Park. Want cottage or bungalow west or southwest. S. M. SHULTZ, 732 New Depot st., city.

FOR EXCHANGE — HAVE A CLEAR LOT 50x150 to alley; price $1250; what have you to exchange. Address A, box 110 TIMES OFFICE.

FOR EXCHANGE — A GOOD LOT, CLOSE in for horse painting. R. MOLONY, 527 Prospect Place. Boyle 494.

FOR EXCHANGE—
Suburban Property.

FOR EXCHANGE — OR SALE; ORANGE grove, 6 acres, Valencias, 5 years old, in highest state of cultivation, fish soil; also 14,000 budded orange trees, nursery stock, house, garage, well, 24 shares water stock; pipe system of irrigation; 35 minutes from center of city of Los Angeles; in most beautiful surroundings; frostless. Call at CONSERVATIVE INVESTMENT COMPANY, 408 W. Sixth st.

FOR EXCHANGE—
Country Property.

FOR EXCHANGE—
Will assume $2500 on a home. Have 160 acres of choice wheat land in Canada, actually worth $4000, clear.

At beautiful Moneta Vista section, 10 acres, part in alfalfa and fruit trees, deeded water, $3200; want city property to $4500. DE LA PENA, 219 Union Oil Bldg. A4266.

FOR EXCHANGE — YOUR CHANCE, BEcome independent. 84 acres SOLID ALFALFA, 75 miles from Los Angeles; 200 inches water, pumping plant, house; $22,000; mortgage only $3000. Want come to city bad. Offer quick good city income, lots, houses or undeveloped land. PRISBIE-JUSTEMA CO., Story Bldg. F5392, B2604.

FOR EXCHANGE—I HAVE 160 ACRES OF level land, clear, with perfect title, at Hesperia, to exchange for house and lot; price $25 per acre. This land can be seen in a few hours with an auto. S. E. BEACH, 705 California Bldg. Main 5091. A5027.

FOR EXCHANGE—I HAVE FIFTY SAN Joaquin Valley properties, alfalfa and citrus, input for Southern California. JOHN W. THOMSON, 631 San Fernando Bldg. F2332, Main 8210.

FOR EXCHANGE — ALFALFA LAND, Hemet, $125; boulevard lot, Huntington Park, $1000; Elmore auto, $1500; all unencumbered. Want bungalow, vacant lots. Owners only. WEST 3729.

FOR SALE—OR EXCHANGE — FOR CITY property, very fine 10-acre ranch, located in the city of Redlands, 6-room house, frostless district; very fine soil. See F. B. BAER & COMPANY, 715 Story Bldg.

FOR EXCHANGE—$3000 EQUITY IN 10-acre ranch, near car line, for clear city. LONG, 407 Pay Bldg. Phone F2054.

FOR EXCHANGE—
Eastern and Southern Real Estate.

FOR EXCHANGE—QUICK RESULTS.
EASTERN FOR CALIFORNIA.
CALIFORNIA FOR EASTERN.
$40,000 worth of L. A. and near-by property for eastern city to $20,000. C. J. SHUTES, 254 S. Broadway. A3977.

FOR EXCHANGE—
I make a specialty of exchanging real estate, particularly California for eastern.
Member L. A. Realty Board. C. W. CONWAY, 304-5 Bradbury Bldg.

FOR EXCHANGE—SEATTLE LOT, $1500, 300 acres, $7500, 420 acres, $16,500; volcanic ash, fruit and wheat land, near Pasco, Wash. For Southern California city or ranch property. Owner, ENKE, 1011 Marion, Seattle, Wash.

FOR EXCHANGE — "FRISCO, OAKLAND, Berkeley and Northern California for Los Angeles and Southern California, my specialty. G. ZOLL, 629 Citizens' Bank Bldg., Third and Main.

FOR EXCHANGE—OR INVESTMENTS, "COAST TO COAST" EXCH. BUREAU, ZOLL & KOERNER,
[illegible] W. 7th st., room 429.

FOR EXCHANGE—
Real Estate, Miscellaneous.

FOR EXCHANGE—OR SALE—BY DECKER
40-acre ranch, imp., near L. A. ...$16,000
160 acres, imp., So. Nebraska, ex. $10,000
8 rooms, lot 57x140, acreage $10,000
3 bungalows, Colorado, $2500. Ex.....$6000
Apt. site, 150x120, exchange $25,000
4 4-room flats and bungalow, 50x137 $15,000
5 acres, Van Nuys, house, pumping p. $2500
Lot, 4 blocks from P.O., 61x130....$16,000
Apartments, 56 rooms, for exchange..$7000
21 rooms, exchange, bungalow $2500
1000 OTHER EXCHANGES—ALL PRICES.
Apts., 48 rooms, acreage or bungalow..$5500
20 acres, orange grove, for exchange..$30,000
Lot 66x146, Huntington Park, ex.....$1500
Home, Alameda, 16 rms., 66x297.....$10,000
84-room apartments, wants bungalow..$6000
110-room apts., cottage or bungalow $5500
6-room bungalow for exchange $3500
22-rm. house, W. Seventh, lot 50x315 $18,000
281-acre ranch, worth $40,000, price $20,000
Stores, bungalows, all kinds of property, for sale or exchange.
H. C. DECKER, 452½ S. Bdwy. cor. 5th.

FOR EXCHANGE—IN EXCHANGE READY cash is often of considerable value. We can supply it on good property. We also own and control properties to fit most any trade. List your property with us for quick action.
WALTER S. McKEE COMPANY,
A1654. 410 Title Insurance Bldg. Main 8002.

FOR EXCHANGE — THE EXCHANGE DEpartment of the Sequoia Building and Investment Company of California pertains to real estate exchanges. List your property with them. Phone W. G. BOLES, Main 7478, F2714. 704 Ferguson Bldg.

FOR EXCHANGE — RANCHES FOR CITY or city for ranches; list them with me; I'll do business for you quickly.
"Bailey Trades." That's His Trade.
ARTHUR H. BAILEY,
A4557. 709 S. Hill st. M. 4046.

FOR EXCHANGE — LIST EXCHANGES with us; we have four live exchange men. Come in and trade on the spot; we make them.
H. L. MILLER & CO.,
205-204 Union Oil Bldg., Seventh and Spring.

FOR EXCHANGE—FOR CLEAR IMPROVED property, new 5-room bungalow, Pasadena, large industrial corner, Pasadena residence. Owner, 721 SAN FERNANDO BLDG. F4847.

FOR EXCHANGE—I MATCH AND TRADE, large or small, in farm or city property in any state. A. KING, room 1, Lyon Blk., Riverside, Cal.

FOR EXCHANGE—L. W. LEIGHTON WILL sell or exchange real estate, and I have now, large or small. 518 Grant Bldg. Phones F1632, Main 6983.

FOR EXCHANGE—BEN WHITE WILL EXchange your property. 204 BRYSON BLDG., Second and Spring. Member L. A. R. B.

FOR EXCHANGE—I WANT YOUR PROPerty for exchange or sale, can match anything. J. A. CRAIG, 313 H. W. Hellman.

BUSINESS INVESTMENTS—

200 PER CENT A YEAR FOR FIVE YEARS.
Does this not appeal to you from an investment standpoint? An opportunity is now offered to a few people with money to join a close syndicate for the purchase of the finest citrus property in the State of California. Thousands of acres of fine, level land, frostless, and double the amount of water necessary. Extra water worth $1,000,000. We have a guarantee on same after land is in shape, to pay for the entire tract of land, leaving the balance clear. This has never been on the market before. For full particulars and prospectus, address Y, box 224, TIMES OFFICE.

INVESTORS, BOTH LARGE AND SMALL—why not secure a few shares of stock in the Independent Sub-Irrigated Farms Co. and be independent for life? Large income safe and sure; write or call for particulars. INDEPENDENT SUB-IRRIGATED LAND CO., 619 Chamber of Commerce Bldg. F5197.

VERY BEST TRACTS FOR SUBDIVISION. Old city property. Frostless orange land. Lots and acres in Wilmington. Exchanges. JOSIAH SCOPLET, 504 Union Oil Building. Home telephone 62723.

WANTED—A MAN TO TAKE HOLD OF the office end of a manufacturing industry with $10,000 to $15,000 investment. No brokers. Address A, box 129, TIMES OFFICE.

WANTED—PARTY WITH $3000 CASH TO invest for working interest on good paying business, permanent position to suitable person. Call 1207 Pacific Electric Bldg.

WHY LOAN YOUR MONEY TO BANKS, small interest? I'll loan it to their clients for you, at highest interest; best securities. Main 1425. NAPP, 509 California Bldg.

BUSINESS CHANCES—
Of Many Kinds Unclassified.

FOR SALE—SALOON, LARGEST AND BEST-paying corner; doing biggest business in fast-growing city of Oakland; will stand closest investigation. Address A, S. KAUL, 1301 Washington st., Oakland.

EXCLUSIVE MILLINERY STORE, FINE fixtures and stock complete, worth $6500. Must be sold within 10 days. Will sacrifice for $2800. Address GEELAN MILLINERY, Bakersfield, Calif.

FOR SALE—FIRST-CLASS GROCERY IN near-by town, paying, established business; $2500 will handle it; big reduction on fixtures. Invoice or lump. Address N, box 196, TIMES OFFICE.

FOR LEASE—60x150, SPRING ST., BEtween 4th and 5th, for hotels. Will erect $300,000 hotel; rent $50,000 a year for 25 years. Speak quickly. HOTEL, 1011 Security Bldg., 531 L. A. Inv. Bldg., 5th and Broadway.

FOR SALE — DANDY LITTLE GROCERY store, 2 living rooms, rent $20; doing good business; will invoice about $600; fine place for man and wife. Call 124 W. SIXTH ST., Room 413.

FOR SALE — ABOUT $1700. NICE GROcery, fully equipped for handling fresh meats if one desires; low rent; a splendid buy for some one. Call 2876 S. VERMONT AVE.

½ INTEREST IN PAYING GROCERY AT bargain for quick sale; less than invoice; movable fixtures only; $300 will handle. Phone WEST 3973.

WANTED — GOOD BUTCHER TO TAKE over and run meat market in grocery store on his own account; low rent to right party. 2876 S. VERMONT AVE.

EQUITY IN A VERY FINE 6-ROOM BUNgalow and cash for restaurant or rooming house. See F. B. BAER & CO., 715 Story Bldg.

$1200 OR GOOD CASH OFFER, BUYS PAYing confectionery and soda fountain

BUSINESS CHANCES—
Of Many Kinds Unclassified.

FOR SALE—MOVING PICTURE SHOWS. THEATERS OF ALL DESCRIPTIONS. I HAVE THE REAL BARGAINS. I CAN SAVE YOU MONEY. If you want a good, live proposition s me. I am the best posted man in s theaters in California. CLEMENT. J. HARRY CLEMENT, THEATER BROKER. 344-45 I. W. HELLMAN BLDG.

FOR SALE — MANUFACTURING AN contracting business, well established, San Diego. $8000 worth of stock, tools, etc on hand. Will manage business for you for 60 days if necessary. If you want to get into a good live business here is your chance. Price, actual cost of material on contracts on hand. Address W. S. Ross, TIMES BRANCH OFFICE.

WE HAVE AN INDUSTRIAL PROPOSition that is very attractive and surveying conditions and locality assure success. The profits will range from 100 per cent, and the whole matter can be fully shown to an experienced party, assuring success by money invested. About $20,000 needed. McPEARSON & TAYLOR, 709 S. Hill St.

FOR SALE — SIGN SHOP, CHEAP; taken at once. Established 2 years. Apply 116 CENTER PLACE.

FOR SALE — RESTAURANT. ADDRESS 156 E. SECOND ST. Good business.

FOR SALE — RESTAURANT, 9TH AND hope. By owner. Make offer. BAKER.

BUSINESS CHANCES—
Wanted and Miscellaneous.

WANTED — HAVING EXTRA FLOOR window and shelf space in new shoe store in next-to-by beach town, want goods, furnishings to sell on commission. Fullest investigation invited. Adress A, box 145, TIMES OFFICE.

WANTED—I WANT TO LINE UP WITH some good company under contract. Have party who will buy ½, 2 or 3-ton truck and start me. I am young, a hustler and live in the city. Address W, box 2[illegible] TIMES BRANCH OFFICE.

WANTED — FRENCHMAN, VERY COMpetent in hotel and restaurant business cafe, first-class cook and service a la carte wishes to take charge or management. Address V, box 479, TIMES BRANCH OFFICE.

WANTED — GOOD CIGAR STORE FROM $800 to $1000. Will pay cash. LARSON, 318 Grant Bldg.

I WANT TO EXCHANGE YOUR PROPERty, any location given strict attention. F. MAXWELL, 817 L. A. Investment Bldg.

SHOW ME THE PLACE THAT HAS fifteen hundred will buy outside or inside city. J. M. PIXLEY, 236 E. 64th st.

SWAPS—
All Sorts.

FOR EXCHANGE—

$350 equity in fine acre of land as one lies, just below Inglewood, at same price acre cost year ago. Buyer is up against it. Will take furniture, good building company stocks, pianos, jewelry or phonograph. Address X, box 261, TIMES BRANCH OFFICE.

FOR EXCHANGE — ALFALFA LAND Manteca; $125; Boulevard lot, Monrovia Park, $1600; Elmore auto, $1500; all unencumbered. Want bungalow, vacant lots. Owner only. WEST 2725.

FOR EXCHANGE — WHAT HAVE YOU exchange for a good United States patent? Phone J. A. WALKER, Broadway 3904.

FOR EXCHANGE—AUTOS, PARTS, THE bought and sold. METZ, 921 S. Main. Fi

MONEY TO LOAN—
Real Estate and Improvements.

MONEY TO LOAN—ON FIRST AND SE ond mortgages, building loans a specialty, lowest rates, trust deeds and contracts purchased. W. L. JACOBS, 629 Grant Bldg. A3983; Main 2851.

MONEY TO LOAN—We have money on hand to loan on mortgage city real-estate security. DAVID BARRY & CO., 716-718 Pigueiran Bldg. A for Mr. McGregor, Mgr. Loan Dept.

$250,000 TO LOAN ON REAL E and other good securities at cu

McCONNELL & IRVINE, 511-12 Douglas Bldg. Established 1

TO LOAN—PRIVATE MONEY, 5, 6 cent., any sum you require. No de on city or country property, straight ing loans a specialty. See TAYLOR, Realty Bldg., 5th and Spring.

MONEY TO LOAN—ON REAL ESTATE Building Loans a Specialty. Building Loans a Specialty. JUMPERVILLE BROS., 124 W. Fourth

MONEY TO LOAN ON FIRST MORTGAGE on business, residence or country property. No commissions. WESTERN UNDERWRITING AND MORTGAGE CO., 415 Title Ins. Bldg. Main 5270. F2743.

TO LOAN—CITY AND COUNTRY. $250,000 Mortgages. $10,000 Trust Deeds. S. R. HERBERT & COMPANY. 331 H. W. Hellman Bldg. A4787; Main 8

$1,000,000 TO LOAN ON REAL ESTATE 5, 6, 7 and 8 per cent. interest. Straight building loans. No commissions. MATTHEW S. MATTHEWS, 329 Douglas Bldg., cor. Third and

TO LOAN—WE HAVE SPECIAL FUND for investment in good mortgages, loans up to $15,000. FARNSWORTH BROS., 60 Bradbury Bldg. F1309, Main 1574.

TO LOAN—$5000 or any part thereof at 6 per cent. $14,000 or any part thereof at 7 per cent. $12,000 or any part thereof at 8 per cent. 434-435 LAUGHLIN BLDG.

A3945.

MONEY TO LOAN—$50 and up on second mortgages, no fees. Contracts, trust deeds and mortgages bought. JOHNSON-FUSSELL CO., A2500. 326 Story Bldg. Main

TO LOAN — PRIVATE MONEY AT LOW rate of interest in sums from five thousand to ten thousand dollars, on vacant or income property. All or nothing. Good security. See MR. CLARK, with EQUITY INVESTMENT CO., 324 Investment Bldg., and Broadway. Main 1853; Home A[illegible]

A PRIVATE PARTY WISHES TO LOAN on new buildings in sums ranging from $2000 to $5000; give full description and terms of property; must be in city. Address A, box 122, TIMES OFFICE.

PRIVATE MONEY, 6 AND 7 PER CENT. NO DELAY. ON CITY OR COUNTRY PROPERTY. STRAIGHT OR SPECIAL LOANS. LOCKHART & SON, 216 HELLMAN BLDG. MAIN 8[illegible]

MONEY LOANED ON REAL ESTATE mortgage security; contracts for sale of real estate, mortgages and trust deeds purchased. CHARLES LANTZ, Attorney, Bullard Bldg.

TO LOAN—SUMS TO SUIT, SPECIAL rate for building loans. Prompt attention to appraisals. CLEVELAND & KING, 8 Hellman. A1072. Main 116.

LOANS—ANY AMOUNT, CITY OR COUNTRY contracts, mortgages, trust deeds. W. L. LEAVITT REALTY & INVESTMENT CO., 403 Union Oil Bldg.

MONEY TO LOAN ON CITY PROPERTY. Improved property. F. M. WELLS, Union Oil Bldg. A3737. Main 1[illegible]

MONEY TO LOAN — $500, $600, $700, $800, $900 and up on city and country, on good security satisfactory. Current rates. THE BROS., 716 Story Bldg. F2743.

TO LOAN—READY MONEY—6 per cent., city, $10,000; 6 per cent., country, $15,000; F. PATTEE.

$44 Title Ins. Bldg.

TO LOAN—I HAVE $50,000 TO LOAN in sums of $10,000 up at current rates on city property. C. O. CHAWAY, 624 Trust Bldg. Phone 2805.

MONEY LOANED — CONTRACTS AND mortgages bought. A. McCALL & Block

$800 TO LOAN ON CITY PROPERTY. mortgage. M'PEARSON & TAYLOR, S. Hill.

MONEY TO LOAN, 6 PER CENT. per cent., to principals only. Security Bldg.

PRIVATE MONEY, NO RED TAPE. amount, on good security. SON & SON, 216-218 Trust Bldg. M

MONEY TO LOAN — ON FIRST gages. GEO. A. MURPHY, Bldg.

HAROLD S. DALE, High-grade Mortgages 1111 Trust and Savings Bldg.

MONEY TO LOAN — CITY OR in sums to suit; building loans a R. W. POINDEXTER, 409 Wilcox mortgages, real estate contracts SHRIVER. A2540.

FARNSWORTH BROS. MAKE 5 real estate; building loans a specialty. LISSNER BLDG. 624 S. Spring.

MONEY LOANED — CONTRACTS, Own funds. 629 SECURITY BLDG.

TO LOAN — $600 TO $6,000 AT LOW rates. FRANK BAILERSKI, 508 Byrne

MONEY LOANED — CONTRACTS, mortgages. 344 SECURITY BLDG.

Classified Liners.

MONEY TO LOAN—
Real Estate and Improvements.

MONEY TO LOAN—
MACY-CALLENDER-ANDREWS CO.

LOANS THE FOLLOWING AMOUNTS TO LOAN AT ONCE:
$500 TO $50,000 AT 5 PER CENT. ON LONG-IN BUSINESS PROPERTY.
$500 TO $10,000 AT 6 AND 7 PER CENT. BUSINESS AND RESIDENCE PROPERTY.
HENRY W. MELLEN, LOAN DEPT. 345 S. HILL ST. PHONES 10745; MAIN 8040.

6 AND 7 PER CENT."
We make loans on Los Angeles and Pasadena Real Estate, vacant or improved.
We loan our own funds and are prepared to do business promptly.
BUILDING LOANS A SPECIALTY.
BUILDING LOANS A SPECIALTY.
CHANDLER, GORB & CO., 534-5 Bradbury Bldg., Main 2715.

MONEY TO LOAN—MONEY SAME DAY. $500 TO $50,000, first or second mortgages or trust deeds, 1 to 12 months; money day you get it; no brokerage fee; my own funds. MY RATE IS THE LOWEST. Mortgages and trust deeds for sale. H. M. CORLETTE, Trust Bldg., corner Fifth and Spring. PHONE; Main 294.

$ PER CENT. MONEY LOANED on city improved property at reasonable value.

Loans on ranch or farm lands at 6 to 8 per cent, as same to suit.

WM. P. MITCHEL, 430 Citizens' National Bank Bldg. Third and Main. Established 10 years. No agents, no partners, no clients or any abstract business in Los Angeles. Phones A5644 or Main 8[illegible]

MONEY TO LOAN—
MORTGAGES, CITY OR COUNTRY REAL ESTATE. PROMPT ACTION AND LOWEST RATES. WE DRAW TITLES IN OUR BUSINESS. NO DELAYS. ANY BANK OR FORMER LENDER.
EDWARD D. DOOLITTLE, WITH EDWARD D. SILENT & CO., 46-49 SOUTH HILL ST. PHONE 2[illegible] MAIN 608.

SHORT TIME LOANS, $50 TO $1500, 2 months, first or second mortgages and interest in estates. Our fee. Money day of application; lowest rates, no brokerage, title or escrow fees. We also buy mortgages, trust deed contracts. A. H. HECCOMBE, 605 Commerce Bldg., cor. Fifth and Spring. Main 8[illegible]

MONEY—MONEY.
ANY AMOUNT.
CITY OR COUNTRY PROPERTY.
SEE TO MR. KELLY, LOAN DEPT., ROBERT MARSH & CO., THE SAVINGS BLDG., SIXTH AND SPRING. 2ND. SECOND FLOOR. Main 804.

MONEY TO LOAN. F4639; MAIN 1973.

MONEY ON CITY PROPERTY. AMOUNTS FROM $1000 TO $25,000. CONSULT CLEANER, 405 LAUGHLIN BLDG.

MONEY TO LOAN—
Salary and Chattels.

LOOK YOUR PROMISE TO PAY. INVESTIGATE OUR METHOD. YOU CANNOT BE BEAT. IF YOU NEED CASH AT ONCE! YOU CAN GET IT HERE. NOTICE OUR EASY PAYMENTS. We pay $ payments of.....$ 2.10 We pay $ payments of..... 5.10 We pay $ payments of..... 7.10 We pay $ payments of.....10.50 These payments include interest and all other charges. SEE LOANS TO LADIES ON THEIR SIGNATURES. Mrs. Housekeeper, get together all your bills & let us pay them. Repay us by payments as above quoted. It is required is that you own a piano, or furniture. For storage or freight bill so we can use your furniture. COURTEOUS, CONFIDENTIAL. Phones Main 7837. NEW YORK MUTUAL LOAN CO., 324 S. Hill St. Clair, Mgr., Room 501, Title Insurance Bldg., S.W. corner Fifth and Spring.

MONEY TO LOAN—
Salary and Chattels.

MONEY TO LOAN AT CURRENT RATES ON REAL ESTATE LOCATED IN THE CITY OF LOS ANGELES. ANY AMOUNT FROM $500 UP. PROMPT ATTENTION GIVEN TO ALL APPLICATIONS. C. S. HOLMAN, 21-623 SECURITY BLDG. F2266; MAIN 5464.

MONEY TO LOAN—
Salary and Chattels.

LOANS ON YOUR PROMISE TO PAY. INVESTIGATE OUR METHOD. YOU CANNOT BE BEAT. IF YOU NEED CASH AT ONCE! YOU CAN GET IT HERE. NOTICE OUR EASY PAYMENTS. We pay $ payments of.....$ 2.10 We pay $ payments of..... 5.10 We pay $ payments of..... 7.10 We pay $ payments of.....10.50 These payments include interest and all other charges. SEE LOANS TO LADIES ON THEIR SIGNATURES. Mrs. Housekeeper, get together all your bills & let us pay them. Repay us by payments as above quoted. It is required is that you own a piano, or furniture. For storage or freight bill so we can use your furniture. COURTEOUS, CONFIDENTIAL. Phones Main 7837. NEW YORK MUTUAL LOAN CO., 324 S. Hill St. Clair, Mgr., Room 501, Title Insurance Bldg., S.W. corner Fifth and Spring.

MONEY TO LOAN—
Salary and Contracts.

DO YOU NEED MONEY?
GET IT FROM US TODAY.
All we ask is that you own furniture, piano or other chattel property, then the money is yours.
Our new system of meeting the demand of the people is the most reliable, the best and fairest yet devised. We act entirely as your agent; your promise to pay is our guarantee.
We will tell you just to the penny what the accommodation will cost you, and if satisfactory to you the understanding is perfect and you get the money.
All our transactions are made in a clear, straightforward manner. We are a new company in the field, loaning money in a new way.
Call on us for your next loan, get all your small bills together, get the money of us and have but one place to pay.
It makes no difference if you now owe another company, we will gladly advance the money to pay all your bills. Our offices are especially arranged for privacy and the convenience of our customers.
If inconvenient to call, write or phone and we will send our confidential agent to your residence to explain our terms.

PRIVATE LOAN & CREDIT CO., 219 O. T. Johnson Bldg. N. E. Cor. 4th and Broadway. Phone 7[illegible]

YOU WON'T MAKE A MISTAKE—

When you are in need of a little ready money on short notice, you won't make any mistake by coming to us and getting our terms first. You will find our rates the lowest in the city. Our specialty is loans from $10 to $200 on HOUSEHOLD FURNITURE, PIANOS, WAGONS AND LIVE STOCK. The security to remain in your possession. There is no need of asking your friends or relatives to help you when you can borrow from an old established company without any publicity and on such reasonable terms. Our offices are private, but if you are unable to call, send word to us by mail, or phone and we will send an agent to talk the matter over with you.

CENTRAL LOAN COMPANY, 509 SECURITY BLDG., FIFTH FLOOR. S. E. COR. FIFTH AND SPRING STS. PHONES—F6612, MAIN 4018.

MONEY LOANED SALARIED PEOPLE without security; confidential; easy payments. 423 HENNE BLDG. Main 8[illegible]

2 PER CENT. A MONTH. MONEY LOANED on diamonds at 2 per cent. a month. Room 412 O. T. JOHNSON BLDG., 4th and Bdway.

MONEY WANTED—
Real Estate and Collaterals.

WANTED—MONEY ON FIRST MORTGAGES. SOUND, SAFE INVESTMENTS. $250—2 years, 8 per cent., on lot 40x140, on south side of 59th st., east of Vermont ave.; value $650.
$600—3 years, 8 per cent., on two lots, 40x150 each, improved with good house, on Baxter st., half block of Echo Park ave. and street car line; valued at $1200.
$700—2 years, 8 per cent., on lot 40x123, on Blanchard st. near Evergreen, improved with 5-room California house; value $1500.
$700—2 years, 8 per cent., on lot 40x123, on Brooklyn ave. near Mott st., improved with 4-room California bungalow, valued at $800; total value $1800.
$900—2 years, 8 per cent., on 5-room modern bungalow on lot 40x136 on 54th Place, between Main st. and Moneta ave., value $1800.
$1250—3 years, 8 per cent., on lot 40x150, on 64th st., near Compton ave., valued at $2000, improved with 5-room modern bungalow, valued at $1500; total value $2800.
$1250—4 years, 8 per cent., on lot 40x125, on Indiana st., near Sabina st., with 5-room modern bungalow; valued at $2500.
$1500—Until April 12, 1912, 8 per cent., on lot 40x125 on E. Fourth st., between Estudillo and Indiana sts., with five-room bungalow; value $2250.
$2000—3 years, 8 per cent., on lot 45x125 on Monmouth ave., between 54th and 55th sts., valued at $3000; improved with store building with rooms in rear, valued at $1000; total value, $4000.

OUR MOTTO:
Conservatism, Honesty and Punctuality.
MATTHEWS & MATTHEWS,
The Leading Mortgage Brokers,
329 Douglas Bldg., corner Third and Spring.

WANTED—
$1150 at 8, 5 rooms, modern, E. 37th, value $2500.
$1400 at 7, 5 rooms, new, W. 28th place, $3000.
$1600 at 8, 5 rooms, new, on W. 39th, $3750.
$1750 at 7, 6 rooms, new, Middleton Place, $3750.
$1800 at 8, 6 rooms, new, W. 51st Place, $4200.
$2250 at 7, frame flats, new, value $5100.
$7000 at 7, new apartment house, half block from Westlake Park, $17,500.
CHANDLER, GORB & CO., Home F7[illegible] Main 2715. 534-5 Bradbury Bldg. Los Angeles.

WANTED—MONEY—
$1000—5 per cent., 2 years; lot 45x140, with new 5-room bungalow; oak floors, cement porch, etc.; worth $2400.
$2000—7 per cent., 3 years; 2 new 5-room houses, just finished; worth at least $4500.
$2000—7 per cent., 3 years; corner lot, block from Westlake Park; value $6000.
R. W. MOYER, F5107, Main 1631. 310 Title Ins. Bldg. Fifth and Spring.

WANTED—CAN GIVE GILT-EDGE SECURity on first mortgage on your money at 7 to 8 per cent., if it be $600 or $35,000. We can handle your loans without cost to you, just as satisfactory as any bank. See MR. CLARK, with Equity Investment Company, suite 624 Investment Bldg., Eighth and Broadway. A1401 or Main 1653.

WANTED—MONEY. $150 TO $100,000. ON CITY OR COUNTRY PROPERTY. VACANT OR IMPROVED. APPLY TO MR. KELLY, LOAN DEPT., ROBERT MARSH & CO., Trust and Savings Bldg., Sixth and Spring. Phones: 10175; Main 8040.

WANTED—MONEY—R. W. POINDEXTER, 409 Wilcox Bldg., can invest your money safely. Loans made only on real estate, and after careful personal investigation. Highest bank references. If you have funds to invest, it will be to your advantage to call or write this office.

WANTED — CORONA PROPERTY, $5000 first mortgage, value $15,000. Security first-class. Responsible party. Commission to agents. E. ABBOTT, 561 Citizens Bank Bldg. A2853.

WANTED—$12,000 ON HOTEL AND APARTment house, at Long Beach, located near Hotel Virginia. Bank appraisement $25,000. Apply to owner, STOCKSDALE, 719 Delta Bldg. F1251. Ask for Mr. GARRETT.

WANTED — $6000, FIRST MORTGAGE ON high-class industrial property, corner, valued at $12,500. Income $850 per year. This is gilt edge. BROADWAY REALTY CO., 519 O. T. Johnson Bldg.

WANTED — I WANT TO BORROW $8500 on my property, Los Angeles, value $15,000. Will pay 8 per cent., but must have money at once. Address ZZ, box 27, TIMES OFFICE.

WANTED — TO SELL $9000 FIRST MORTgage, well secured by real estate; will sell for $8500 discount; act quickly. 303 CIT. NAT. BANK BLDG.

WANTED—LOAN OF $10,000 ON BUSINESS property, valued at $20,000; income on building, $1800. Address 231 DOUGLAS BLDG., Los Angeles.

WANTED — $75,000 FOR 5 YEARS, 6½ PER cent. net, on fine large W. 7th st. corner. This is certainly a fine loan. Particulars, 615 M. W. HELLMAN BLDG.

WANTED—$2000, 3 YEARS, 7 PER CENT.; modern southwest bungalow. Phone MERROW, F4429, Main 1972.

WANTED — MONEY FOR FIRST MORTgages loans, 6, 7 and 8 per cent., gilt-edge security. Call at office. RAMEY BROTHERS, 716 Story Bldg. F2121; Main 9256.

WANTED — FOR SALE, CONTRACT FOR sale, $1285 due, payable $26 monthly, interest 7 per cent.; improved real estate security; liberal discount for cash. Address OWNER, A, box 151, Times Office.

WANTED—$1000 ON TWO 7-ROOM MODERN residences at 11th and Hill, on leased ground; rent $70 per month; insurance $3000; will pay 8 per cent. Phone SOUTH 2276, HOME 25338.

WANTED—$2500, 7 PER CENT., 3 YEARS, interest quarterly, on 9-room modern residence; insurance $3000. PHONE 1727.

WANTED—MONEY—FIRST MORTGAGE, 7 per cent. Three years, in blocks from $1000 to $3500. J. A. SMITH, Lomita, Cal.

WANTED — LOAN OF $25,000 ON FIRST-class security. Address P. O. BOX 283, Long Beach, Cal.

WANTED—$1750, 3 YEARS, 7 PER CENT.; modern west side bungalow. Phone MERROW, F4429, Main 1972.

STOCKS AND BONDS—
And Mortgages.

J. A. S. FURLONGE COMPANY—
Wish to announce the removal of their offices to a more central location. After Dec. 1st our clients will find us in 203-10-11 WRIGHT & CALLENDER BLDG., 4th and Hill sts., where we will specialize in bulding stocks as usual.

6 PER CENT. BONDS WITH 100 PER cent. stock bonus. Semi-annual interest coupons have been paid promptly for two years. Call, write or wire for particulars. JAMES SHIELDS MURPHY, INC., Suite 230 Citizens' National Bank Bldg.

FOR SALE — CONTRACT FOR SALE—$1345 due, payable $26 monthly, interest 7 per cent.; improved real estate security. Liberal discount for cash. Address Owner, A, box 149, TIMES OFFICE.

STOCKS AND BONDS—
All Sorts.

WE WILL BUY. BUY. SELL.
Home Bldrs. (Mason O. H.).. $ 94 $1.00
Calumet & Copper Creek bond offer 2.00 2.05
Calumet & Copper Creek bond offer $25.00 $26.00
F. H. Redpath Co. ..... .95 1.00
Conservative Investment .... .24 .28
Commonwealth H.B. ..... .25 .26
Southern Col. H.B. ..... 20½ bid
Western Bldg. & Inv. ..... offer 1.02
Investment Building Co. .... offer 1.62
Railway Realty & Inv. 1.12 1.20
Home Makers ..... .12½ .13¾
Phoenix H. B. ..... .59 .83
Consolidated Securities ..... offer 3.10
Pyramid Investment ..... .24 bid
El Sobrante Land ..... offer 38.00
Home Bldrs. of L. A. ..... .94 1.00
L. A. Investment 2.92 2.95
Home-building stocks our specialty.
H. N. WILLARD, 622 S. Spring. A4515. M. 6315.

WE WILL SELL—
50 to 500 L. A. Investment ..... $ 2.95
100 L. A. Submarine Boat ..... Bid
1000 Home Makers ..... .13½
1000 Imperial Securities ..... Bid
10 or 20 U. S. Cashier 11.50
We have orders for Pacific Home Builders, Home Builders of L. A., Commonwealth H. B., Conservative Investment, Republic Smelting Co.
E. H. SCHIEK & CO., Brokers. F7202. 623 I. W. Hellman. Main 4231.

ALL STOCKS AND BONDS BOUGHT AND sold. Call, write or wire for particulars. JAMES SHIELDS MURPHY, INC., Suite 230 Citizens National Bank Bldg.

FOR SALE—
Miscellaneous.

FOR SALE—THIS LOT OF GOODS IS ACtually the best buy on the market; rock-bottom prices on every line. We will save you money by buying your goods here.
35c Japan matting, fine straw..... 25c
$1 tabouerette, solid oak 75c
$1.50 parlor rocker, mission $1
$1.75 child's reed rocker $1.25
$2 stand, solid oak $1.50
$3 iron bed, enamel $2.25
$3.50 wash stand $2.50
$4 box couch $3
$5 wringer, best gum rollers $3.75
$6.50 kitchen cupboard $4.75
$8 extension table $6
$12.50 cast cook stove, good baker..... $10
$15 parlor range, oil stove $11.50
$20 china closet $15.50
$25 bed davenport $20
OVERELL'S, 700-702 S. Main st.

FOR SALE — GALVANIZED TANKS, WHY buy new? Save half. Few snaps: 1000 gallons, heavy corrugated, $18.50. Have 40 very heavy galvanized, 1700 gallons, $23.50; 2000, $28.50; 3000, $135. Wagon and tank, $40. Also windmills, engines, pumps, all kinds ranch and grading tools. DEMMITT CO., 120 N. Main. Yard, 816 Yale.

FOR SALE—THERE IS NO EXCUSE FOR bad cooking. Get The Times New Cook Book. Now on sale. Price 25c; postage, 5c extra.

FOR SALE — POCKET BILLIARD AND Carom tables, bar fixtures, the finest ever made, at very low prices, and on easy terms. THE MERLE & HEARY MFG. CO., "The ONLY Independent Factory in Business Today." 296 S. Los Angeles st.

FOR SALE — NEW AND EXTENSION HAND carom and pocket-billiard tables, hand bowling alleys and accessories; bar fixtures of all kinds; easy payments. THE BRUNSWICK-BALKE-COLLENDER CO., 241-243 East Third st., L. A.

FOR SALE—SEVERAL CARLOADS RANCH tools, some finest money could buy. Why buy new? Save half. Windmills, tanks, pumps, engines. DEMMITT CO., yard, 816 Yale st. Phone Broadway 1994.

FOR SALE—HAND CARVED TEAK WOOD tables and mirror frame from Burma natural wood, none similar in city. Don't expect something cheap. Call or write, 2619 GLENCOE AVE.

FOR SALE—3000 PRINTED CARDS OR 250 envelopes, letterheads, billheads, tickets, etc., $1; copperplate invitations or announcements, 25 for $2.
PANAMA PRINTING PLANT, 459 S. Spring.

FOR SALE—COOKING MADE EASY BY The Times New Cook Book. Now on sale. Price 25c; postage 5c extra.

FOR SALE—ON TIME PAYMENTS, LACE curtains, portieres, couch covers, rugs, carpets and mattings and furniture, stoves and household goods. OVERELL'S, 700-702 South Main st. THE BIG STORE.

FOR SALE—OUR SPECIAL ROOF PAINT IS waterproof, fireproof, durable; mends any roofing; all colors; fully guaranteed. PURE-PROOF STONE PAINT CO., 431 E. Seventh. A2225.

FOR SALE—SOLAR PRINTS, 15c.; BROmides, 25c; convexing, 5c; frames, finishing. CHICAGO COPY CO., 1021 Golden Gate ave., San Francisco.

FOR SALE—THREE NEW LADIES' FUR collars, three, five and eight dollars; worth three times price asked. Marlin 32 caliber repeating rifle, $7. Room 199, 254 S. BROADWAY. Main 5851.

FOR SALE—"SCOTT'S ASPHALTUM ROOF paints," 40c gallon; 5-gallon cans, $2. "SCOTT, THE ROOFER," 1702 S. Main. Home 10[illegible] South 1[illegible]

FOR SALE — A FEW UNCLAIMED SUITS at half price. Alterations free. HOUSE OF HAIR, The Big Tailors, 5th floor, 315 S. Broadway.

FOR SALE—A COUNTRY PAPER ROUTE for $700, that will pay an income of $70 per month. Address J. B. SNYDER, care Times Office.

FOR SALE — BARGAINS IN KODAKS AND cameras. We buy and sell anything in the photograph line. Expert kodak finishing. CAL. CAMERA EXCHANGE, 225½ S. Spring.

FOR SALE—OR RENT—INVALID WHEEL chairs, physician's, nurses, hospital and sanatorium supplies. PROFESSIONAL SUPPLY CO., 415 W. Fifth. Tel. F6123.

FOR SALE—FULL DRESS SUITS, ALMOST brand new, cost $60, for $10. 254 S. MAIN ST.

FOR SALE—
"DIXON'S PLASTER, USE BEAVER BOARD." Inquire MONTGOMERY & MULLIN LUMBER CO., 5th and San Pedro, L. A.

FOR SALE — BARGAIN, LARGE NO. 4 Ruud automatic water heater, almost new; suitable for apartments or flats. Just what you want. Store, 2648 WEST PICO.

FOR SALE — SECOND HAND HUMphreys automatic water heater. Phone BUSH, West 3892, Main 25.

FOR SALE—KINDLING WOOD, LARGE truck load, $5, delivered. Phone BOYLE 7; HOME 41123.

FOR SALE—WARDROBE TRUNK, NEARly new; bargain. See it at 241 E. FIFTH STREET.

FOR SALE—ABOUT 130 TONS APRICOT shells at a bargain. Good fuel. Make offer. Phone BOYLE 7; HOME 41123.

FOR SALE—CHEAP; CLEAN FUEL, APRIcot pit shells, $4 ton, delivered. Phone SOUTH 1765.

FOR SALE—STANDARD MAKE UPRIGHT piano, $125. 215 W. NINTH, between Broadway and Hill.

FOR SALE—SECOND-HAND FIRE-PROOF safe, cheap. ANDERSON, 234 S. Los Angeles st.

FOR SALE—
Furniture.

FOR SALE — FURNITURE, 5-ROOM COTtage; rent $22; lease; mahogany, oak furniture, piano, house like new. Best snap in city. 718 W. 12TH, between Figueroa and Trenton.

FOR SALE—FINE MAHOGANY DAVENport, suitable for an office, $100; cost $250; massive pedestal dining table, $50; cost $125; mahogany parlor set, music cabinet and rockers, high-grade furniture. 1431 VERMONT AVE.

FOR SALE — FURNITURE OF FINELY furnished flat, large rooms, screened porch; rent $26; sewing machine, brie-a-brac and silverware; pictures; cheap. 1372 SOUTH FLOWER.

FOR SALE — 6 ROOMS OF A-1 NEW golden oak furniture; must sell this week; house for rent; no dealers need apply. PHONE F4825.

FOR SALE — ENTIRE FURNISHINGS OF 7-room flat, including piano, at auction on the premises, Saturday, 9:30 a.m. 517 BIXEL ST. Take Loop car, England, Auctioneer.

FOR SALE—FURNITURE 5-ROOM HOUSE. Good furniture; lease. Must sell. 312 W. 16TH ST.

STAMPS—COINS—PHOTOS—

TO PHILATELISTS—FOR SALE—COLLECtion postage stamps over thirty years old. Many valuable. Cheap. Apply letter Interview. J. H., 1723 S. Flower.

THINGS ON WHEELS—
All Sorts.

Automobiles.

WANTED — 4-PASSENGER FORD, 1911 OR 1912 model. Give clear corner lot, 50x150, in Imperial. 213 STIMSON BLDG.

WANT GOOD FOUR OR FIVE-PASSENGER auto, will give lumber or lumber company stocks. Address A, box 184, TIMES OFFICE.

WANTED—A GOOD ROADSTER OR 5-PASsenger autobobile to slip to my ranch. Call for MR. JAKE, 822 S. Main st.

WANTED — CORONA PROPERTY, $5000 first mortgage, value $15,000. Security first-class. Responsible party. Commission to agents. E. ABBOTT, 561 Citizens Bank Bldg. A2853.

WANTED—$12,000 ON HOTEL AND APARTment house, at Long Beach, located near Hotel Virginia. Bank appraisement $25,000. Apply to owner, STOCKSDALE, 719 Delta Bldg. F1251. Ask for Mr. GARRETT.

WANTED — $6000, FIRST MORTGAGE ON high-class industrial property, corner, valued at $12,500. Income $850 per year. This is gilt edge. BROADWAY REALTY CO., 519 O. T. Johnson Bldg.

WANTED — I WANT TO BORROW $8500 on my property, Los Angeles, value $15,000. Will pay 8 per cent., but must have money at once. Address ZZ, box 27, TIMES OFFICE.

WANTED — TO SELL $9000 FIRST MORTgage, well secured by real estate; will sell for $8500 discount; act quickly. 303 CIT. NAT. BANK BLDG.

WANTED—LOAN OF $10,000 ON BUSINESS property, valued at $20,000; income on building, $1800. Address 231 DOUGLAS BLDG., Los Angeles.

WANTED — $75,000 FOR 5 YEARS, 6½ PER cent. net, on fine large W. 7th st. corner. This is certainly a fine loan. Particulars, 615 M. W. HELLMAN BLDG.

WANTED—$2000, 3 YEARS, 7 PER CENT.; modern southwest bungalow. Phone MERROW, F4429, Main 1972.

WANTED — MONEY FOR FIRST MORTgages loans, 6, 7 and 8 per cent., gilt-edge security. Call at office. RAMEY BROTHERS, 716 Story Bldg. F2121; Main 9256.

WANTED — FOR SALE, CONTRACT FOR sale, $1285 due, payable $26 monthly, interest 7 per cent.; improved real estate security; liberal discount for cash. Address OWNER, A, box 151, Times Office.

WANTED—$1000 ON TWO 7-ROOM MODERN residences at 11th and Hill, on leased ground; rent $70 per month; insurance $3000; will pay 8 per cent. Phone SOUTH 2276, HOME 25338.

WANTED—$2500, 7 PER CENT., 3 YEARS, interest quarterly, on 9-room modern residence; insurance $3000. PHONE 1727.

WANTED—MONEY—FIRST MORTGAGE, 7 per cent. Three years, in blocks from $1000 to $3500. J. A. SMITH, Lomita, Cal.

WANTED — LOAN OF $25,000 ON FIRST-class security. Address P. O. BOX 283, Long Beach, Cal.

WANTED—$1750, 3 YEARS, 7 PER CENT.; modern west side bungalow. Phone MERROW, F4429, Main 1972.

STOCKS AND BONDS—
And Mortgages.

J. A. S. FURLONGE COMPANY—
Wish to announce the removal of their offices to a more central location. After Dec. 1st our clients will find us in 203-10-11 WRIGHT & CALLENDER BLDG., 4th and Hill sts., where we will specialize in bulding stocks as usual.

6 PER CENT. BONDS WITH 100 PER cent. stock bonus. Semi-annual interest coupons have been paid promptly for two years. Call, write or wire for particulars. JAMES SHIELDS MURPHY, INC., Suite 230 Citizens' National Bank Bldg.

FOR SALE — CONTRACT FOR SALE—$1345 due, payable $26 monthly, interest 7 per cent.; improved real estate security. Liberal discount for cash. Address Owner, A, box 149, TIMES OFFICE.

THINGS ON WHEELS—
All Sorts.

Automobiles.

A SPECIAL SALE TO CLOSE AN ESTATE. For sale, any one of these 6 cars at a give-away price, and every car in absolutely perfect condition, all look like new, and run that way. With all extras, including electric lights. All owned by one estate and must be sold to settle the estate; will demonstrate one or 100 miles. No trade or time payments accepted. Must be cash, to settle the estate.
One late date, foredoor, 7-passenger, 16-H.P., Garford Studebaker, regular selling price over $4000, really worth now $2500 to $3300, sell for $1100.
One 1912 new 5-passenger foredoor, Great Western; cost $2500. Sell for $950. This car will speak for itself; will go up Sixth st. Hill on the high, or run 2 miles or 40 miles on the high gear; it has 40-H.P., not in talk, but in the car.
One late date foredoor 4-passenger (and extra seat on side) Lozier, cost $4150, worth now over $3000; sell for $1700.
One 5-passenger foredoor Pope-Hartford, at $725; got enough power to go over the top of a house; really worth $1200 to $1400.
One late date 4-passenger 30-h.p. Mercer, at $750, with top, glass front and all extras, cost $2200.
One Babcock Electric for $500, with charging plant, $125 extra, in absolutely perfect order and same as new all over; car cost $2000; charging plant $300.
1124 S. MAIN. Home F2[illegible]

FOR SALE—MUST SACRIFICE FOR CASH one 1912 Halliday, 7-passenger, fully equipped, top, glass front, speedometer, clock and presto; this is not new car but one that has been slightly used; we have overhauled it and had it painted, so it would be hard to tell it from new car; it is foredoor and up to date in every way; we can arrange terms on this car if necessary; we give our personal guarantee for one year from date of delivery.
VANCE-CANAVAN MOTOR CO., 1124-1128 S. Olive st.

FOR SALE—
Fine American roadster, perfect condition; six months' guarantee; will sell at once for $1200 cash; car cost over $4000; demonstration any time, anywhere. Bring your own expert. Address T, box 820, TIMES BRANCH OFFICE.

FOR SALE—
Corbin 1911, 7-passenger, equipped with top, glass, speedometer, presto, just overhauled and repainted; this is a powerful car for family or rent service; we will guarantee this car for a period of six months from date of delivery; will sell cheap for cash. Might consider terms to responsible party.
VANCE-CANAVAN MOTOR CO., 1124 S. Olive st.

FOR SALE — 1913 CARTERCAR COUPE, has been driven but a few hundred miles; impossible to detect this wear; the car is guaranteed by us the same as a new car for a period of one year; will sacrifice this car for cash. To see it is to want it.
VANCE-CANAVAN MOTOR CO., 1124 S. Olive st. Phones: Bdwy. 2910, A1921.

FOR SALE—
1911 Flanders Roadster, guaranteed perfect condition, equipped with 1912 differential, new over-size tires; valves just reground and engine overhauled.
816 TRUST & SAVINGS BLDG. Main 1473.

FOR EXCHANGE — A BABCOCK ELECtric Victoria, in first-class condition, new exide batteries, and motor just overhauled

THE CITY
AND ENVIRONS.

NEWS IN BRIEF.

Address on the Philippines.

Willis H. Booth will address the Women's City Club on Monday, on the subject: "The Philippines, the Commercial Key to the Orient." Senator Roseberry was to have addressed the club but was called away.

Will Discuss the Charter.

A meeting will be held in the schoolhouse at Montana and Logan streets this evening to discuss the proposed charter. Will D. Gould will speak in opposition to the freak document, and Meyer Lissner will defend it.

Funeral of Abner Ross.

Funeral services for the late Abner Ross, pioneer hotel man and capitalist, will be conducted at the family residence, No. 1090 South Alvarado street, at 10 o'clock this morning. Dr. E. S. Chapman, a life-long friend, will officiate. Interment will be at Rosedale.

"Quiet Day" for Women.

A "Quiet Day" for all women of the diocese of Los Angeles, will be held today at St. Paul's Pro-Cathedral, under the auspices of the Woman's Auxiliary. The retreat will be conducted by Rev. Father Huntington, and will begin with the Holy Communion at 9:30 o'clock this morning. Three addresses will be delivered upon the subject of "Vocation," during the day, the first at 10:30 a.m., and two in the afternoon.

Temple B'nai B'rith.

Dr. Israel Abrahams, professor of Rabbinics at Cambridge University, will occupy the pulpit of Dr. Hecht at Temple B'nai B'rith this evening at 8 o'clock. From 3 to 5 o'clock Sunday afternoon there will be a reception in his honor at Dr. Hecht's residence. Members of the board of trustees and their wives will assist in receiving. Sunday evening at 8 o'clock Dr. Abrahams will lecture at the temple on "The Justification of Liberal Judaism."

Discuss Charter Draft.

Discussion of the proposed city charter—with members of the charter board of freeholders present to answer questions—will be the feature of the regular weekly luncheon of the City Club at Hamburger's at noon tomorrow. Secretary F. G. Henderson stated last night that members and their friends who cannot attend the luncheon should try to be present for the discussion, which begins about 1:15 o'clock and lasts about an hour.

Delegates to History Meeting.

Rockwell D. Hunt and Frank J. Klingberg, professors in U. S. C., have gone to Berkeley to attend the meeting of the Pacific Coast branch of the American Historical Association, which meets today and tomorrow. Both the University and Southern California Historical Society have sent invitations to the association to meet here next year.

To Hear Distinguished Lecturer.

Los Angeles section of the Society of Jewish Women will have the distinction of being one of the few sections in America to have the pleasure of hearing Prof. Israel Abrahams, one of the very distinguished members of the race, in a lecture on "The Activities of the Jewish Women in England. This will be delivered in the B'nai B'rith Temple tomorrow afternoon at 2 o'clock, and every member of the organization will have the privilege of two guest cards. Prof. Abrahams is lecturer on Rabbinics at Cambridge University, England; is co-editor of the Jewish Review of London, and among other words has written the authoritative book, "Jewish Life in the Middle Ages." He is touring America under the auspices of a committee of New York business men, doing propaganda work, and will arrive in this city today. After the lecture to the women, he will be tendered a reception.

[ADVERTISEMENT.]

BREVITIES.

Andirons, grates, gas logs, etc., sold at reduced prices. Frey's Mantel House, 1152 South Los Angeles St.

The Times Branch Office, No. 619 S. Spring st. Advertisements and subscriptions taken.

MURDERED FOR HIS MONEY.

Heir to Santa Monica Man's Estate Is Found Horribly Mutilated Near Great Salt Lake.

SALT LAKE (Utah) Nov. 28.—Half buried in the mud of a duck preserve, twenty miles from Salt Lake City and near the banks of the great Salt Lake, the body of Joe Evans, Welshman, and formerly a clerk employed by J. J. Daly, mine owner, terribly mutilated and hacked, was found by two boys today. They immediately notified Sheriff Sharp of Salt Lake.

The body probably has lain in the marsh since Labor Day, or a day or two later. Evans met Frank C. Lovesey, a letter carrier, and told him he had settled with other claimants to the fortune of his brother, Charles Evans of Santa Monica, for $4000, that he had this money with him and that he intended leaving for Wales to visit his sister the next day. Charles Evans was murdered in Santa Monica in the early part of July, being found dead in bed. His bride of a week was under surveillance for days. He laid claim to Evans's entire fortune but finally accepted $10,000 as settlement.

TO CORRECT IMPRESSION.

Lindsay Board of Trade Will Send Car of Oranges East to Demonstrate Its Merit.

LINDSAY, Nov. 28.—At a special meeting of the Lindsay Board of Trade, held last evening, a unanimous vote was cast favoring the preparation of a car of oranges, to be shipped by the board to New York City, as a refutation of stories going the rounds of the eastern press to the effect that recently seized Central California fruit had been stained or painted. At the same time a committee was appointed to ascertain, if possible, the source of the stories and secure direct correction of them.

Under a Chicago date line appeared an especially damaging story in which it was stated that six cars of Lindsay fruit, stained with pigment in perfect imitation of tree ripened fruit, had been seized and condemned in Chicago freight yards near Proviso, Ill. It was stated that the cars were seized because the boxes of fruit did not carry the word "painted."

Every effort, as far as possible, will be made to secure correction of this story from the metropolitan newspapers of the East in which it has appeared. There has been no painted fruit sent out from Lindsay, at any time, and government officials do not claim that any such coloring method has been used.

HOTEL MAN STEEPLEJACK.

Shins Up High Flagpole and Adjusts Obstreperous Pulley.—Incidentally Collects Handful of Bets.

After three days of watching a steeplejack painting the flag pole on the San Fernando building at Fourth and Main streets, Walter Ratliffe decided that the Van Nuys would not need to call in the assistance of a jack when it was reported that the pulley off the pole on the hotel came down yesterday morning.

Ratliffe is a dainty dresser, one of the Beau Brummels of the hotel profession, but he is also athletic and so announced that he would put the pulley back in place without any trouble. His friends laughed and a handbook of wagers on the result of his efforts was one of the outcomes.

Another was the visit of the handsome young man to the roof, and after slipping into a pair of jumpers belonging to one of the Jap boys, divesting himself of coat, vest and collar, he proceeded to show how it was done. Down on the street corner were his friends and interested passersby yelling directions to him and it was not long before a crowd had gathered watching the climber as he slowly shinned up the people. He slipped back several times, but ultimately succeeded in reaching the top, about 125 feet above the street level.

The pulley adjustment was not made without some trouble and for a few minutes it looked as though what had started as a joke might end as a tragedy, for Ratliffe swung far out from the pole and to all intents, came near losing his balance. Descending, he, in his excitement over his victory, forgot to take a peek at his countenance and when he arrived in the lobby, he looked like a coal-heaver on a trans-Atlantic liner after a few days out. That failed to worry him greatly, however, since he collected his bets on the outcome as well as the congratulations of those who promised to advertise him as a steeplejack.

SEARCH FOCUSES HERE.

International Hunt for Missing Children of Wealthy Miss Owner Carried to Los Angeles.

International search for little Consuelo and Esperanza Saunders, 13 and 11-year-old daughters of P. O. Saunders, wealthy mine and ranch owner of Mexico, has focused in Los Angeles and according to advices received last night it is believed the children are being held here for ransom.

Detectives are scouring the city and its environs for the two girls, who disappeared from Galveston, Tex., where their father now is, by wire, directing the search.

A warrant has been sworn out for the arrest of a woman relative believed to be here.

While the two little girls were at school in Galveston, where Saunders has been making his temporary home since the outbreak of hostilities across the border, their teacher received a telephone call advising her that their mother was dying, and urging that they be sent home immediately.

They left the building and that was the last seen of them.

STUDENT IS SUSPECTED.

Sawtelle School Building Burns and the Origin of the Fire Starts the Police Speculating.

SAWTELLE, Nov. 28.—Fire of mysterious origin completely destroyed the only school in Sawtelle shortly after noon today. The authorities are proceeding on the theory that one of the youngsters attending school, tired of books and problems, set fire to the building, but no arrests have yet been made. The building and contents were valued at $16,000, partly insured. Only charts and books in the building were saved soon after the fire was discovered.

Owing to the lack of fire equipment in Sawtelle the local company was powerless to do anything except check the spread of the fire. The Santa Monica company arrived after a hurry call had been sent to them, and assisted greatly in saving the surrounding buildings on Oregon avenue. The Sawtelle district embraced 330 pupils. They will now be allowed to go to the Santa Monica schools, according to a hurried arrangement made tonight.

NEATLY DECAPITATED.

MONROVIA, Nov. 28.—The first official execution under the new regime took place at the meeting of the City Council last night, when Dr. C. D. Gaylord, Monrovia's health officer, was led to the guillotine and neatly decapitated by a resolution proposed by Trustee Greaves, read by the Clerk and unanimously affirmed by the remaining members of the Council, the resolution declaring the office of health officer to be vacant.

The action of the board was taken, according to President Dorland, as the result of the Board of Health's refusal to return any charges against the health officer. At a meeting of the Board of Health last Friday night a committee was appointed to investigate the record of the health officer in connection to general charges of incompetency preferred by the City Trustees. The committee made no report, but at the meeting asked that definite charges be made against the doctor. This request was ignored by the Trustees, who resolved the health officer out of office, at the same time tabling a statement by him with a motion that it be read at some future time by the Council as a committee.

POMONA BRIEFS.

POMONA, Nov. 28.—Pomona Camp Woodmen of the World has elected new officers for the coming year as follows: B. F. Wailin, Past Consul Commander; J. E. Gray, Consul Commander; C. P. Downer, Advisor Lieutenant; Henry Manson, Banker; Charles H. Tyler, Clerk; Ray Hillier, Excor; Joseph Yates, Watchman; John T. Cook, Sentry; H. F. Stahlman, William McMullen and C. E. McLaughlin, Managers; Drs. T. Hardy Smith, J. W. Swindt, Physicians, and J. O. Shewman, Camp Organizer.

Because he has been suffering for some time from ill health Alfred Vasquez, son of C. Vasquez, who lives at No. 520 Fern street, committed suicide late last night by drinking nearly a pint of carbolic acid. His body was found near the barn by a brother when the latter returned from a moving picture show. Coroner Hartwell will conduct the inquest.

The Kauffman School Parent-Teachers' Association met yesterday afternoon at the Fifth-avenue kindergarten, when the following subjects were considered: "Children Spending Money," "Regular Habits of Children," "Books for Children," and "Teaching Self-Reliance."

If the plans resulting from the agitation of the matter of warm luncheons for High School students, started by the Parent-Teachers' Associations of the city, materialize, there will soon be a change here and the present system of cold lunches will be abolished.

City Building Inspector Cowles has issued building permits here to the amount of $506,215 thus far this year, the largest months being January, March and May, when the amounts totaled from $65,000 to $70,000.

TWO WOMEN DIE.

POMONA, Nov. 28.—The death of Mrs. Lee R. Matthews, wife of Mayor Matthews, occurred at the family home late last night, following an illness of months' duration. While the end was not wholly unexpected, yet Mrs. Matthews's death shocked many people here, where up to some months ago Mrs. Matthews was prominent in the church work of the Christian Church. The funeral services will be held at the First Christian Church tomorrow afternoon at 2 o'clock, Rev. C. R. Hudson officiating.

Mrs. Alice Surber, wife of John C. Surber, who suffered a fractured skull in an automobile collision here on Saturday evening, died from her injuries last night at the Pomona Valley Hospital, where she was taken following the accident. Mrs. Surber was a well-known resident of La Verne, and an operation was performed in the hope of saving her life. Coroner Hartwell will hold an inquest over the case here tomorrow.

UNDELIVERED TELEGRAMS.

There are telegrams at the Western Union office for W. Landon, B. N. Scriver, Mrs. John P. Jones, Perry Chill, Holder Watkins, Emily Johnson, Federal Tire Company, Miss Genevieve, John K. Harris, Charles Adler, Miss Pearl Wilson, E. C. Gooley, Morton Pope, Starr, George Wessler, Mr. and Mrs. George Lamy, Miss M. MacGregor, O. K. Jeffrey, Albert W. Canfield, George Corey, C. H. Marr, Hon. William D. Stephens, Mrs. J. Dezee, Charles Webb, Pioneer Fruit Company, Lone Pine Utilities Company and Mrs. John Klein.

At the Postal: Mr. and Mrs. Eugene Millard, O. A. C. Football Team, Mrs. C. J. Wildman, Kennon Motor Truck Company, Hon. John Works and Mrs. Helman Leipton.

GIFT FOR SACRAMENTO.

Mrs. J. Sloat Fassett, Before Leaving for Trip Around the World, Will Deed Over Crocker Mansion.

[BY DIRECT WIRE TO THE TIMES.]

SACRAMENTO, Nov. 28.—[Exclusive Dispatch.] Mrs. J. Sloat Fassett of New York, formerly Miss Jennie Crocker of this city, has arranged to transfer the old E. B. Crocker mansion to the city, to become part of the Crocker Art Gallery.

Mrs. Fassett and her husband, J. Sloat Fassett, former Congressman, of New York, are preparing to tour the world, and will leave San Francisco for the Orient within a short time.

City Attorney McKisick is arranging the documents for the transfer and they will be sent to San Francisco for the signature of Mrs. Fassett within a few days.

The city is paying $10,000 for the property, which was provided in the last tax levy. In the meantime, the bank has advanced the $10,000 because the money formerly appropriated was used for other purposes by the old board of trustees. Mrs. Fassett is donating her share of the property to the city.

PARTIES THROWN OUT.

SPRINGFIELD (Ill.) Nov. 28.—Because they failed to poll 2 per cent. at the election November 5, the Prohibition and Socialist labor party cannot place any candidates in the field at the next primaries in Illinois. This became known today when the figures from the entire State on the results of the election were given out. Official figures show that Wilson's plurality in the State is 19,010.

Paris, Carmichael & Co.

Funeral directors and embalmers, Tenth and Flower streets. J. D. Paris, Pres.; H. E. Carmichael, Vice-Pres. and Secy. Main 8295, F6351.

VITAL RECORD.

DEATHS.

With Funeral Announcements.

ASHTON. At No. 818 Wall street, Fannie Ashton.
Remains at Pierce Bros. & Co. Funeral notice later.

CONDELL. At No. 467 South Grand avenue, November 28, 1912, Elizabeth O., Condell, aged 66 years.
Funeral services will be held at chapel of Bresee Brothers, 605 Figueroa street, Saturday at 11:30 o'clock.

CREE. At her late home, No. 4178 Dalton avenue, Sarah I. Cree, aged 67 years.
Funeral from Pierce Bros. & Co., today (Friday) at 2 p.m.

DIELS. At No. 629 East Twenty-second street, November 27, 1912, Annie Elizabeth Diels, a native of Holland, aged 73 years.
Funeral from above residence, Saturday, November 30, at 2 p.m.

FRAZER. In this city, November 28, 1912, John Frazer, a resident of Lankershim, Cal., aged 58 years.
Funeral services will be held at chapel of Bresee Brothers, 605 Figueroa street, Saturday at 10 o'clock.

GOULD. At No. 716 East Twenty-fifth street, November 28, 1912, Elizabeth Lillian Gould, aged 62 years.
Remains at Bresee Brothers. Funeral notice later.

HERRIOTT. At No. 1778 West Twenty-second street, William R. Herriott.
Funeral today at 2:30 p.m. from Sutch's funeral chapel, No. 841 South Figueroa street.

HOLT. At No. 209 Kenwood street, Glendale, November 28, 1912, of paralysis, Mrs. Nancy W. Holt, mother of Mrs. Eva N. Anderson, in the 87th year of her age.
Funeral, chapel Rosedale Cemetery, Friday, November 29, 12:30 p.m. No flowers.

JONES. The funeral services for ex-Senator John P. Jones will be held from the residence, No. 240 West Adams street, Saturday, November 30, at 2:30 p.m., to which the intimate friends of the family are invited. Cremation will be private.

KREYDER. In this city, Samuel R. Kreyder, aged 82 years.
Funeral, 1 p.m. today, at parlors of Brown & Willett, No. 1047 South Figueroa.
Interment, Chicago, Ill.

MORRISON. At No. 2124 West Twenty-ninth place, Caroline Louise Morrison.
Remains at parlors of Brown & Willett, No. 1047 South Figueroa street.

READY. Monrovia, November 28, 1912, James A. Ready, beloved husband of Louise Ready, youngest son of Sarah Ready, devoted brother of Reuben and John Ready. Mrs. Welsh, Mrs. Rushforth and Mrs. Boaz, born in England, 1851.
Funeral services, conducted by Rev. C. H. Marsh and Independent Order of Odd Fellows, at Reynold's undertaking parlors, Monrovia, Friday, November 29, 2 p.m. Friends and acquaintances respectfully requested to attend.

ROSS. At his residence, No. 1000 South Alvarado street, Abner L. Ross, aged 70 years, beloved husband of Emma C. Ross, father of Mrs. Gertrude Ross and Rugby Ross, grandfather of Corinne Ross, all of this city.
Funeral services will be held at residence Friday, November 29, at 10 a.m. Members of Veteran Odd Fellows, I.O.O.F. Relief Board and friends invited. Interment, Rosedale Cemetery. E. E. Overholtzer-Sons Company, funeral directors.

STERN. At No. 1427 Fountain avenue, Hollywood, Frances Klein Stern, aged 31 years.
Remains at the parlors of W. N. Strother, corner of Hollywood boulevard and Wilcox. Notice of funeral later.

THOROUGHGOOD. At his home, No. 635 South Flower street, November 28, 1912, Charles F. Thoroughgood, husband of Mary Thoroughgood, father of John and Marvin and brother of Edward Thoroughgood.
Funeral services will be held in the chapel of Faris, Carmichael & Co., corner Tenth and Flower streets, Saturday, November 30, at 2 o'clock p.m. Interment, Hollywood Cemetery.

TOMILSON. In this city, November 27, John Tomilson.
Funeral from Pierce Bros. & Co., today (Friday) at 10 a.m.

CARD OF THANKS.

We wish to tender our heartfelt and sincere thanks to our many friends for their sympathy in our recent bereavement, and for the beautiful floral tributes to our beloved.

MR. AND MRS. JOHN W. BROWN.

SOUTH GATE LODGE, No. 320, F. & A. M., will confer the Third Degree this (Friday) evening, Thirty-third and Main, at 7 o'clock.
F. H. WHITE, Secretary.

HOLLENBECK LODGE, No. 319, F. & A. M., will confer the Third Degree Saturday, November 30, commencing at 2:30 p.m.
J. WILL DICK, Secretary.

SCOTTISH RITE CATHEDRAL, No. 923 South Hope street, Twenty-seventh and Twenty-ninth Degrees tonight, 7:45 o'clock. All sojourning brethren welcome.

Peck & Chase Co., Undertakers.

1213-1215 South Figueroa street. Lady assistant. National Casket Company's hearse. Tel.

The Old Reliable Jeweler
Established 1892
Geneva Watch & Optical Co.
305 South Broadway.

HEAT!!
Gas Heaters, $1.50 Up.
Air Tight Heaters, $1.50 Up.
Oil Heaters, $2.95.
Coal Heaters, $6.50.
HENRY GUYOT HARDWARE CO.
533 S. Spring St.

"The Exclusive Specialty House for Feminine Apparel"

Myer Siegel & Co.
443-445-447 S. Broadway

Give Art Nouveau Favors and Prizes at your next party — they're beautiful!

If You've a Girl at Your House
Shop Here For Her Clothes
Whatever you select will be the latest style *for a girl*—planned and made *for a girl*. We have speciality buyers in these lines.

Wool Dresses
She Will Like
NEW!—and very pretty. One-piece dresses in light-weight wool materials—black-and-white checks, navy, brown and black. For girls and juniors, 13, 15 and to 17 years old. Silk trimmed; with fancy bottoms. Extraordinary values at..... $15
(Third Floor)

Girls' Coats
In Snappy Styles
NOWHERE will you find such good styles as here. Fashionable coats for girls of all ages—coats that have a style of their own. All the best materials are used—and most wanted colors are shown. Prices as follows.
4, 5 and 6-year sizes.....$3.75
5 and 6-year sizes.....$4.00
1 to 7-year sizes.....$5.00 up
Coats for big girls—8 to 14 years..... $9.85
(Third Floor)

Girls' Wash Dresses
School dresses of good materials that will stand laundering. Large line at $1.35, $1.95, $2.35, $3.85, etc.

Children's Furs
Many pretty styles in different furs—sets the little fellows will like. Prices $2.50 up.
(Third Floor)

Girls' Coat Suits
So exceptional are these suits — in materials and styles that you'll wonder at the prices. Two and three-piece styles—the snappiest of the season. Third Floor.

Corsets In selecting your corset let our French corsetiere advise you. She is an expert—and can fit you to perfection. Ask to see the "Marian" corset.

"The Exclusive Specialty House for Feminine Apparel"

In union there's strength. And you can build up a solid foundation of joined forces along almost any line. We've gathered about us, in the last generation, a couple of hundred of as capable tailors as ever snipped cloth. Is it any wonder that, with all of these two hundred minds focused on making our clothes PERFECT, they come pretty near being successful?

Suits to order, $20, $30, $40
Intermediate Prices And Better

A.K. BRAUER & CO.
TAILORS TO MEN WHO KNOW
TWO SPRING ST. STORES
145-7 S. SPRING-COR. 5TH & SPRING

Motherhood

The highest point of woman's happiness is reached only through motherhood, in the clasping of her child within her arms. Yet the mother-to-be is often fearful of nature's ordeal and shrinks from the suffering incident to its consummation. But for nature's ills and discomforts nature provides remedies, and in Mother's Friend is to be found a medicine of great value to every expectant mother. It is an emulsion for external application, composed of ingredients which act with beneficial and soothing effect on those portions of the system involved. It is intended to prepare the system for the crisis, and thus relieve, in great part, the suffering through which the mother usually passes. The regular use of Mother's Friend will repay any mother in the comfort it affords before, and the helpful restoration to health and strength it brings about after baby comes. Mother's Friend is for sale at drug stores. Write for our free book for expectant mothers which contains much valuable information, and many suggestions of a helpful nature.

Mother's Friend

BRADFIELD REGULATOR CO., Atlanta, Ga.

If You Want Service
Use "L. A. GAS"
Los Angeles Gas and Electric Corporation.

PRIVATE CITRUS ESTATE THROWN OPEN
Young Groves of Finest Quality.
PRATT SALES SERVICE,
709-10 Title Insurance Bldg.

$2.50 up—The Ideal Gift—$2.50 up
Moore's Non-Leakable Fountain Pens.
CUNNINGHAM, CURTISS & WELCH CO.,
252 South Spring St.

Drink Puritas Distilled Water-5 Gallons 40c
Phones: Home 10053, Main 8191.
L. A. ICE AND COLD STORAGE CO.

DR. M. M. RING
Oculist and Optician
Physician — Surgeon—Eye Specialist
321 South Hill Street, Room 10
Los Angeles
Home F6284 Sunset Broadway 2799

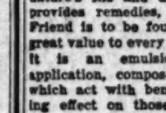

The WALKER PORTABLE
Asbestos Lined.
As the price of lumber advances, the sale of the Walker Portables increases. To appreciate their real value, you should see them at No. 1212 South Grand Ave.
E. R. WALKER.
Phones 52761; Bdwy. 7286. P.O. Box 1372.

Corsets and Corset Accessories Exclusively
Newcomb's CORSET SHOP 533 SOUTH BROADWAY

WHY SUFFER?
Relief is at hand. Try
DR. DOTT, CHINESE HERB SPECIALIST.
Regular Licensed Physician.
Chronic Diseases, Nervousness, Rheumatism, Appendicitis, Stomach, Catarrh, Skin, Kidney, Piles, Liver, Bladder.
916 S. Broadway, Los Angeles.

Rhoades & Rhoades
Real Estate, Live Stock
And General Auctioneers.
Guaranteed estimates on household furniture or bought outright for cash. Salesroom 1561-5-5 S. Main. Both phones 1259.

Cemeteries.

Inglewood Park Cemetery
"The Only Modern Cemetery." Outside the city limits, on the Hawthorne car line. All lots are perpetually cared for. 300 acres of beautiful PARK and CEMETERY.
Office 207 South Broadway, Room 202. Phones F3303, Main 4659. Cemetery Phone 10541.

Hollywood Cemetery
Location ideal—modern and attractive. High, rolling lawns; beautiful lakes, trees and shrubbery. All lots under perpetual care. Melrose and Colegrove cars to grounds.
A1181. 208 LAUGHLIN BLDG. Main 201.
Cemetery phones 52955. Hollywood 543.

"29 Years of Integrity" MULLEN & BLUETT CLOTHING CO. BROADWAY at SIXTH

Schools and Colleges.

The de Chauvenet Conservatory of Music and Art
JEAN DE CHAUVENET, Pianist-Composer, Head
Comprehensive courses in all branches of Music and Art, from Elementary to Post-Graduate, under the direction of Artists and experienced teachers. A school of the highest standards.
RECITAL HALL seating 300. A thorough Preparatory Department. Pupils may enter at any time.
Top Floor, Fraternal Brotherhood Bldg., 848 So. Figueroa.
Hours—10:30 to 6:30 Daily. Phone Broadway 6277.

HOLLYWOOD SCHOOL FOR GIRLS
OUTDOOR SCHOOL—Sunset Boulevard and Hay Ave. Boarding and Day School. College, Preparatory and General Courses. Catalogue on Application. Pasadena Short Line Canyon Car. FALL TERM OPENED SEPT. 23RD.

THE ORTON SCHOOL FOR GIRLS
Reopened for 23rd year Sept. 24th. 154 S. Euclid Ave., Pasadena. Special, general and college preparatory courses, art and music. Outdoor study. Home Telephone 886.

ANGELES VISTA SCHOOL
Day and home school for girls of all ages. Out-of-door life; individual attention. 1844 St. Andrews Place. Home 73544.

Page Military Academy for grammar school boys only. Largest school of kind on Pacific Coast. Send for catalogue. 137 W. Adams. Phone 21302 or South 836.

GIRLS' COLLEGIATE SCHOOL
Twenty-first Year.
Adams and Hoover sts. (Casa de Rosas.) Accredited leading colleges. Post-graduate work. Miss Parsons and Miss Dennen, Principals. Tels.—24238, W. 717.

NOVEMBER ENROLLMENT.
Now active—BEGIN NOW if ready. MERIT is our only magnet—"THE SUCCESS OF THE STUDENT" our slogan. Get literature—29th year—F1254, Main 133.
The Isaac Woodbury Business College
8th Floor Hamburger Bldg. Take Elevator.

THE NEW HOME OF THE California COMMERCIAL COLLEGE
FREE Books and Supplies. Positions for Graduates. Use of Typewriter at home free. W. H. H. GARVER, Pres. and Mgr.
CON. FIRST AND BROADWAY.

VON STEIN
Academy Music and Art
Call or write for new catalog No. 16. We offer the finest kind of musical tuition for everybody.
959 HILL ST.
Bdwy 3923 Home A5789

The Foothill School
Miss Babcock Miss Dewey Miss Griffin
R. F. D. 13, Los Angeles, California.
A country school for girls with two ideals: physical development through systematic outdoor living and mental training by individually arranged courses planned to meet each student's capacity.

ST. CATHERINE'S SCHOOL.
(Formerly Marlborough Preparatory School and Girls' Collegiate Lower School.)
1016 West Adams St.
Between Chester Place and Figueroa St.
A Non-Sectarian Preparatory School for Girls under 15 years of age. A limited number of resident pupils.
Montessori Class—Boys admitted to the Montessori Class and first grade.
Principals: Miss Thomas and Miss Musgrove.
Formerly Principals of Girls' Collegiate Lower School.
Telephones West 4533; Home 22209.

EGAN SCHOOL
MUSIC and DRAMA
Top Floor Majestic Theater Bldg.
60371 Phones Main 3357

The Westlake School for Girls.
Residence and day school. Accredited to Berkeley, Stanford and Eastern Colleges. Fall term opens Sept. 25. Catalogue upon request.
603 SOUTH ALVARADO.

HARVARD SCHOOL—Military
Western Avenue. Ten-acre Campus. In session the year around. Boarding and Day pupils. Send for Illustrated Catalogue.

Oldest Business College Corporation in Southern California. Enroll now for Fall session. 327 West 8th St.
Los Angeles Business College

Success Shorthand Institute
527-8-9 936-7 H. W. Hellman Bldg. World's Record System. Send for Catalogue "C." Positions Guaranteed Graduates.

HOLLMAN Business College
Now building. No dark study rooms. Low rates. Holliman, Grinnell & Brunner, Principals. 1017-19 So. Figueroa St.

The next auction of Automobiles takes places Wednesday, Dec. 18, at 10 o'clock a.m. If you desire to sell your car, see us at once, to obtain a suitable sales number.
CALIFORNIA AUCTION CO.,
822-824 S. Main St.

AUCTION
TUESDAY, NOV. 26, 9:30 A. M.
7 Rooms of Extra Fine Furniture.
4332 Halldale Ave.
WEDNESDAY, NOV. 27, 9:30 A. M.
9 Rooms of Extraordinary Fine Furniture.
1211 West 23rd St.
THE R. H. STROUSE CO., Auctioneers.
Bdwy. 1539. 210 Central Bldg. F3702.

AUCTION
FURNITURE AND CARPETS
Friday, Nov. 29, 10 a.m. and 2 p.m.
1501-3-5 So. Main St.
RHOADES & RHOADES, Aucrs.
Main 1259—25679.

AUCTION, FRIDAY, 2 P.M.—LEGAL NOTICE.—Notice is hereby given that I will sell at public auction to pay storage, etc., to highest bidder for cash, 2 trunks and contents belonging to H. Norris Lynch; 2 trunks and contents, belonging to Waugh & Phillips; 1 suit case and contents, belonging to J. Rawlins, at Reed & Hammond's Auction Rooms, 747-749 S. Spring St., Los Angeles, Cal. (Signed) B. McCARTNEY, Prop. "Knox Chambers." 540 S. Spring St. REED & HAMMOND, Aucrs., 747-749 S. Spring St. F3545; Bdwy. 2860.

AUCTION
Fine furniture, carpets, rugs, gas ranges, etc., at our store, 747-749 S. Spring. Every Monday, Wednesday, Friday afternoons at 2 o'clock.
REED & HAMMOND. F3545; Bdwy. 2860.

The Coast, State,
XXXIST YEAR.

N. B. Blackstone
319-320-322 South Broadway
Suits and Dr
Two Specials
SUITS valued up to $22.50 today at $15.00 each. All new lored and finished. Serges,
$15.00
Cha
Dress
—Fashi models of in white pretty an for street wear. Sizes for both misses
PARTY DRESSES of chiffon daintily trimmed with garland maize and white. Values m $15.00. Sizes for misses and s
—Second
Bath Robes
New Holl
You should not wait 'till the are taken, as duplicates cannot
BLANKET ROBES, $5 big, warm, comfortable robes designs, stripes, figures and wanted color, light or dark. P
CREPE AND OUTING R and Long Kimonos of fancy fig nese crepe. Some finished with with borders of same material at $1.75 to $4.75 each.
—Third
20c LONGCLOTH, $2.1 Longcloth for fine undergarme
32-INCH INDIA LINON of India Linon, especially for yard, 15c.
—Main
Children's Milli
All Millinery for Children has ance, 25 per cent. less—and sur
Felts, Velours, Velvets and med after the latest fashions. years. 25 per cent. less.
—Third

Announce
Our Regula
Recitals Beg
—The Welte-Mignon—
—The Estey
—Th
Recital This Afterno
2:30 O'clock and W
We invite the music-loving Public to afternoon. An exceedingly interesti including selections on the wonderful beautiful Victrola numbers which will Pipe Organ. A competent Musician something of the musical value of the
THE WELTE MIGNON—is not a Player Piano in the ordinary sense. It is operated electrically, not by pedals, and retains every characteristic of time, touch, phrasing and volume of the greatest living Pianists who play for it. In this Recital we will use the Steinway Welte—that is, the Welte in cabinet form used in conjunction with the Steinway Piano. Price of the Welte in this form, $2000. Prices of the Steinway Piano, from $375 up.
ESTEY PIPE ORGANS—These beautiful instruments are especially designed for use in homes and are now installed in many of our finer residences. They are operated automatically, or can be played manually like any Pipe Organ. Prices $2500 and upwards. Estimates furnished for special "built-in" installations.
VICTROLA—What the Steinway is among Pianos, the Victrola is to the Talking Machine world. In tone production it is without a peer, placing the best in vocal and instrumental music at your command, right in your own home. Victrolas in all styles, cased in woods to harmonize with any residence interior. Prices $15, $25, $30, and on up to $200.
Geo. J. Bi
39 Years in Business in So
446-448 South
Steinway Pianos
Knabe & Bach Pianos
Sohmer Pianos
Hartmann Pianos
Ludgrave Pianos
Steinway Pianola
The Welte-Mignon
Hartmann Player
SAN DIEGO BRANCH, 1336

Marlborough Sch for Girls
Twenty-fourth year opens Oct Latin, English and College courses. Certificate admits to and to Eastern Colleges. Junior partment for Freshman and university work. Out-door life the Science Course limited to for ladies will be formed. Department of Music is Waldo F. Chase.
Miss Wiltshire will be at h during July and after Sept. 10th 2 o'clock or by appointment.
Mrs. George A. Caswell, Miss Grace Wiltshire, Prin cipal. Address Secretary, 636 So

KENNARD'S POLYTECH BUSINESS COLLEGE
1070 S. Grand Ave.
$10.00 a Month. Position A WEEK'S TRIAL FREE

AUCTION
Antique Mahogany Furniture Colonial
Monday, Dec.
10:30 a. m. and 2:30
at
632 South Spring
On Exhibition
Friday and Saturday
THOS. B. CLARK, Auctioneer

Thos. B. C
AUCTIONEER
632 S. Spring St.
F1907

Los Angeles Auction C
Office and Sale
131-133 North Spring
(Old Hamburger Bldg.)
Main 4231 or F

AUCTION
Every Monday, Wednesday, Friday and Saturday
AUCTION SALE TO-DAY

BER 29, 1912.—[PART I.]

ity" MULLEN & BLUETT CLOTHING CO. BROADWAY at SIXTH

o College.

hauvenet
ory of Music and Art
VENET, Pianist-Composer, Dean
in all branches of Music and Art from
raduate, under the direction of Concert
teachers. A school of the highest artistic
seating 300. A thorough Preparatory
may enter at any time.
nal Brotherhood Bldg., 845 So. Figueroa.
Daily. Phone Broadway 3082.

HOOL FOR GIRLS
Hart Ave. Boarding and Day School. Cat-
logue on Application. Phone 51444. Lamar
2282.

HOOL FOR GIRLS
Euclid Ave., Pasadena. Special, general and
Outdoor study. Home Telephone 184.

STA SCHOOL
ages. Out-of-door life; individual a
ne 73544.

my for grammar school boys only.
Largest school of kind on Pacific
Adams. Phone 21203 or South 3734.

GIATE SCHOOL
rd Year.
Accredited leading colleges. Post-graduate
ses. Tele.—24258, W. 711.

A Musical Education

WE Suggest, as an ideal Christmas gift for the boy or girl, a course of musical study with VON STEIN. Hang one of our pass books on the tree and the recipient will be the happiest child in all America! We offer the best of instruction in vocal and instrumental music. VON STEIN pupils are always successful and always satisfied. Let us tell you more about this pass book plan—payments may be made periodically if desired.

Parents are invited to call or write for catalog 16, which describes in detail the various studies offered by this prominent musical academy.

VON STEIN
Academy
Music and Art
958 S. Hill St. Bdwy. 3931
Home A8120

Marlborough School
for Girls
Twenty-fourth year opens October 1st. Latin, English and College Preparatory courses. Certificate admits to Pomona and to Eastern Colleges. Junior College Department for Freshman and Sophomore university work. Out-door study. Domestic Science Classes limited to five. Classes for ladies will be formed.
Department of Music in charge of Miss Waldo F. Chase.
Miss Wilshire will be at the school during July and after Sept. 11th from 1 to 2 o'clock or by appointment.
Mrs. George A. Caswell, Principal.
Miss Grace Wilshire, B.L., Associate Principal. Address Secretary, 685 West 23rd St.

SAN DIEGO ARMY NAVY ACADEMY
The ideal school for boys, combining military discipline with the refinement and culture.
Write for catalog. Capt. Thos. A. Davis, Supt., Pacific Beach, Cal.

KENNARD'S POLYTECHNIC
BUSINESS COLLEGE
1020 S. Grand Ave.
Positions for Graduates
$10.00 a Month. A WEEK'S TRIAL FREE.

AUCTION
Antique Mahogany
Furniture Colonial Style
Monday, Dec. 2nd
10:30 a. m. and 2:30 p. m.
at
632 South Spring St.
On Exhibition
Friday and Saturday
THOS. B. CLARK, Auctioneer

Thos. B. Clark
AUCTIONEER
632 S. Spring St.
Bdwy.
F1907

Los Angeles Auction Co.
Office and Salesroom
131-133 North Spring St.
(Old Hamburger Bldg.)
Main 4231 or F5125

AUCTION Every Monday, Friday and Saturday at 522-524 S. Main St. Carpets, Stoves, and household goods. Home Furnishing Co. California Auction & General Agency.

The LOS ANGELES Times

XXXIST YEAR. FRIDAY MORNING, NOVEMBER 29, 1912. POPULATION: { By the Federal Census (1910)—319,198 By the City Directory (1912)—419,000

H. B. Blackstone Co.
318-320-322 South Broadway.

Suits and Dresses
Two Specials Friday

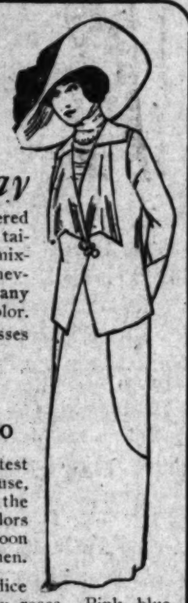

SUITS valued up to $22.50 will be offered today at $15.00 each. All new, smartly tailored and finished. Serges, mannish mixtures and cheviots; almost any wanted color. Sizes for misses and women.

$15.00

Charming Dresses, Too

—Fashion's latest models of Charmeuse, in white and all the pretty autumn colors for street or afternoon wear. Sizes for both misses and women.

PARTY DRESSES of chiffon, with bodice daintily trimmed with garlands of baby roses. Pink, blue, maize and white. Values most remarkable at the price—$15.00. Sizes for misses and small women.
—Second Floor—

Bath Robes and Kimonos
New Holiday Lines

You should not wait 'till the prettiest of these new Robes are taken, as duplicates cannot be had before Christmas time.

BLANKET ROBES, $5.00 TO $8.00—Double-faced big, warm, comfortable robes of heavy eiderdown, in Indian designs, stripes, figures and Grecian border effects; every wanted color, light or dark. Priced from $5.00 to $8.00 each.

CREPE AND OUTING ROBES, $1.75 TO $4.75—Robes and Long Kimonos of fancy figured outing flannel and Japanese crepe. Some finished with washable satin bands, others with borders of same material—dozens of pretty, new styles, at $1.75 to $4.75 each.
—Third Floor—

20c LONGCLOTH, $2.10 PIECE—Chamois finished Longcloth for fine undergarments. 12-yard pieces for $2.10.

32-INCH INDIA LINON, 15c—A fine sheer quality of India Linon, especially for waists or dresses. Special, yard, 15c.
—Main Floor—

Children's Millinery 1-4 Less

All Millinery for Children has been marked for quick clearance, 25 per cent. less—and surely that's worth considering.

Felts, Velours, Velvets and all other popular shapes, trimmed after the latest fashions. Styles for girls from 6 to 14 years. 25 per cent. less.
—Third Floor—

Announcement---
Our Regular Weekly
Recitals Begin Today
—The Welte-Mignon—
—The Esteu Pipe Organ—
—The Victor Victrola—

Recital This Afternoon (Friday) at 2:30 O'clock-and Weekly Thereafter

We invite the music-loving Public to attend our Opening Recital this afternoon. An exceedingly interesting program has been arranged, including selections on the wonderful Welte-Mignon Player and some beautiful Victrola numbers which will be accompanied on the Estey Pipe Organ. A competent Musician will explain the motifs and tell something of the musical value of the Welte selections.

THE WELTE MIGNON—is not a Player Piano in the ordinary sense. It is operated electrically, not by pedals, and retains every characteristic of tone, touch, phrasing and volume of the greatest living Pianists who play for it. In this Recital we will use the Steinway Welte—that is, the Welte in cabinet form used in conjunction with the Steinway Piano. Price of the Welte in this form, $900. Prices of the Steinway Piano, from $375 up.

ESTEY PIPE ORGANS—These beautiful instruments are especially designed for use in homes and are now installed in many of our finer residences. They are operated automatically, or can be played manually like any Pipe Organ. Prices $2500 and upwards. Estimates furnished for special "built-in" installations.

VICTROLA—What the Steinway is among Pianos, the Victrola is to the Talking Machine world. In tone production it is without a peer, placing the best in vocal and instrumental music at your command, right in your own home. Victrolas in all styles, cased in woods to harmonize with any residence interior. Prices $15, $25, $50, and on up to $250.

Today's Program

1. On the Welte Mignon.
   Chopin—Polonaise in A flat, Opus. 53
   Played by Ignace Paderewski.
2. On the Victor.
   Mendelssohn—"I Waited for the Lord"
   Duet by Alma Gluck and Louise Homer.
3. On the Pipe Organ.
   (a) Lysberg—La Fontaine
   (b) Dvorak—Humoresque
4. On the Welte.
   (a) Liszt—Nocturne "Liebes Traume" No. 3
   Played by Eugene D'Albert.
   (b) Chopin—Etude in E minor, Opus 25
   Played by Josef Lhevinne.
5. On the Victor.
   (a) Mascheroni—"For All Eternity"
   Sung by Enrico Caruso.
   (b) Flotow—Solo Frufugo from the opera "Martha"
   Duet by Enrico Caruso and Marcel Journet.
6. On the Welte.
   Wagner—Liebes Tod from "Tristan and Isolde"
   Played by Alfred Gruenfeld.
7. On the Victor.
   (a) Wagner—O Du Mein Holder Abendstern from "Tannhauser"
   Sung by Emilio de Gogorza.
   (b) Faure—"Crucifix"
   Duet by Emma Eames and Emilio de Gogorza.
8. On the Welte.
   Liszt—Second Ungarian Rhapsodie
   Played by Yolanda Mero.

Geo. J. Birkel Co.
20 Years in Business in Southern California.
446-448 South Broadway

Sohmer Pianos — Lafargue Pianos — Schmer-Cecilian Players
Cecilian & Bach Pianos — Steinway Pianola Pianos — Farrand-Cecilian Players
Sohmer Pianos — The Welte-Mignon Players — Kranich & Bach Players
Hallman Pianos — Kurtzmann Players — Victor Talking Machines

SAN DIEGO BRANCH, 1256 FIFTH STREET.

PEOPLE WHO WILL VOTE FOR THE PROPOSED CHARTER.

MEN and women who desire to pay more taxes and wish to see the city's funds squandered by a powerful political ring will vote for the new charter next Tuesday. Higher taxes on every home and every piece of land will be inevitable under the proposed charter, which gives the "Big Four" free rein to use the taxpayers' money in any sort of scheme or business in which they may wish to embark to fatten their own purses. THE CHARTER WOULD MATERIALLY INCREASE THE COST OF LIVING IN LOS ANGELES.

Worth While.

HOMELESS TOTS GET A PLACE.

New Institution Ready to Fulfill Destiny.

Object Lesson in How to Raise a Mortgage.

Impressive Thanksgiving Day for B'nai B'rith.

Under heaven's gorgeous canopy and the inspiration of a Thanksgiving Day offering to the fatherless and motherless Jewish childhood of Southern California, the Jewish Orphans' Home was not only impressively dedicated yesterday afternoon in the presence of a large and representative audience, but inside of half an hour $24,000 was subscribed to aid in wiping out the indebtedness still remaining against the institution, including a $5000 gift from Mrs. Hugo Hoffman, in memory of her husband, to found and build a dormitory for infants.

From a stage set by nature and overlooking the beautiful group of buildings at Huntington Park, on which $112,000 has already been expended, words were spoken and gifts received, which impressed upon every one of the 2000 persons in attendance that Los Angeles Lodge No. 487, Independent Order B'nai B'rith, which is behind the undertaking in saving the homeless children of the faith, will have their arms upheld in the great work so auspiciously begun a few years ago and now to be continued in the fine plant provided and dedicated yesterday.

Banked to the right of the speakers' table were seated the eighty eager-faced, bright-eyed little boys and girls who already have found a real home in the new institution, and they sang and listened and applauded the happenings of the afternoon with an eagerness that appealed, and now and then caused a curious agitation of the Adam's apple and a clearing of throats. It was when Sadie Hoffman, in presenting the golden key of the building to President Marshutz, said "Let this indeed be a home, sweet home," that the solemnity and responsibility of the task seemed most effectually borne in upon the crowd.

GREAT RESPONSIBILITY.

Otto Irving Wise, Past Grand Master of the I.O.B.B., made the most telling talk of the afternoon, urging on his hearers the responsibility for the nurture and training of these young lives committed to their care. "It is not only the sheltering of the little frames," he said. "These children would not starve if we never lifted a finger in their behalf. Let this be indeed a 'home, sweet home,' let it breathe sentiment and responsibility. The home may be a school, but the school is not a home. We must combine the two. To feed the body, add culture to the mind and love to the heart is not enough. The law of righteousness and virtue is a Jewish divine law, and unless we teach this law here we had better turn back our precious charges to the State of California. We owe these children our conception of God, and when we have given them that we have discharged our obligation.

"The master builder builds the child's soul. Let us be master builders. Let us teach them to love their neighbors, to hate wrong, do right and walk with head erect. Let us, in a word, dedicate this building to our own responsibility."

Later the speaker told of the early struggle of the Jews for recognition or even entry into the new world. Told how old Gov. Peter Stuyvesant on Manhattan Island opposed their admission, and finally how he relented only upon the agreement that the Jews should take care of their own poor and orphans. "We have kept the faith," said the speaker, "and even here in California, where the Jews get a real, hearty, square welcome, this should remain a Jewish institution."

MONEY TALKS FAST.

Then followed a remarkable scene. Marco R. Newmark read the financial statement showing an expenditure of $76,650 and a deficit of $35,763, partially covered by a $25,000 mortgage. "The interest on this mortgage," shouted Wise, "will feed and care for twenty homeless orphans. What are you going to do about it?"

He found out almost immediately when two $1000 subscriptions were announced from A. Hamburger & Sons and Lew Isaacs. After that the offers came so fast that a corps of clerks could scarcely keep pace with them, and when it was all over $24,000 had been pledged and that mortgage looked so ashamed of itself that it blew into a tall eucalyptus tree near by and maintained a discreet silence for the rest of the day.

There were $1000 subscriptions and $500 subscriptions and $5 subscriptions and subscriptions for almost every amount in between, but the climax of enthusiasm was reached when the Hugo Hoffman memorial baby dormitory was announced.

The main administration building is known as the Sarah and Harris Newmark building in memorium of Mrs. Newmark, and represents a contribution of $26,000 previously made. To this sum Harris Newmark yesterday added $500 and the children of H. W. Hellman, in memory of whom the hospital building is erected and named, sent word that they would see that the structure is completely equipped. Edna Stern sent a contribution and Wise announced that although he did not know the young lady or how old she was he was ready to kiss her. A little later Maurice Salzman thought to call the "bluff" of the distinguished visitor and presented a charming young woman in a fetching blue costume as Miss Stern. It did not require much courage on the part of Wise to "make good," which he did, to the envious cheers of every man and woman in the audience.

FELICITATIONS.

Rabbi Farber made the opening prayer, and G. W. Dudderar, Mayor of Huntington Park, welcomed the home and all the "humane and noble things it stands for" to his city. "It is a fine and lasting investment," he said, and besought the children to pay it back in application and character.

Rev. Dr. Sigmund Frey, superintendent of the home, responded and expressed the hope that the bonds of friendship may be cemented through the humanizing instrumentality of the home.

Miss Sadie Hoffman, appearing in place of Miss Lillian May Kahn, gracefully presented to President Marshutz the key to the already "wide-opened door."

President Marshutz then reviewed the history of the movement to establish the orphans' home, and the struggles and vicissitudes which beset the early years of the organization, finally culminating in the triumphant completion of the beautiful home now offered for dedication. He urged the great need of another dormitory, a need that was supplied later in the day by Mrs. Hoffman; he told of the growing demand upon the institution and predicted that within a short time there would be 100 children within its walls; he urged the need of additional funds, and cited a few of the pitiful cases with which the Admission Committee is called upon to deal. He told of the munificent gifts which have made possible the work, and concluded with an eloquent appeal to the children themselves to do their part, and grow up a credit to their foster parents.

A letter from the secretary of the Grand Lodge, inclosing a check for $2359 and also an unsigned communication inclosing a $1000 bond, the interest from which is to be used in establishing a scholarship fund, were read, and the dedication concluded with brief talks by Maurice Salzman, president of Los Angeles lodge; the founders of the home, and Rabbi Hecht. Then the children and the audience sang "America," a flag was raised and the buildings thrown open for inspection.

The main or administration building is flanked on either side by a girls' and boys' dormitory. The H.

(Continued on Tenth Page.)

Crowds See Impressive Ceremony.

Because.

EVE'S LEGACY STILL'S VALID.

Grooms Switched, but Belle's Happy Bride Anyway.

Scion of Well-known Family Loses at Hearts.

Friends' Clever Ruse Turns Scales of Eros.

The inalienable right of a woman to change her mind as many times as she pleases where the sterner sex, matrimonially inclined, is concerned, was vividly brought out yesterday with the news of the marriage of Miss Edytha L. Marchant to Ansgar T. Lagerstrom of Marshfield, Or., at Santa Ana by Dean MacCormack of St. Paul's Pro-Cathedral.

Back of the hurried marriage,

(Continued on Third Page.)

MEAT GOES UP TODAY.

Advance of About Half a Cent in Prices of Beef and Mutton Under New Schedule.

Showing quite a general advance a new schedule of wholesale prices for beef and mutton takes effect today. According to the Hauser Packing Company, No. 1 steers are quoted at 11 cents a pound, and No. 2 at 10¼ cents. This represents an advance in steers of a quarter to half a cent over prices previously prevailing. No. 1 cows are quoted at 10¼ cents, and No. 2 at 9 cents, an advance of about a quarter of a cent.

Other new quotations for beef are as follows: Hindquarters, No. 1 steers, 12½ cents a pound; hindquarters, No. 2 steers, 11¼ cents; Cows, hindquarters, 11; forequarters beef, 10 cents; triangle beef, 9 cents; full chuck beef, 9¼ cents; short chuck beef 9½ cents; Founds, steers, 11½ cents; rounds, heifers, 11 cents.

In the mutton list prices have also advanced about half a cent. Wethers are quoted at 9½ cents a pound; ewes at 9 cents; yearlings at 10 cents; plates at 9 cents; forequarter mutton at 8½ cents; shoulder of mutton at 8½ cents; leg of lamb at 14½ cents, and leg of mutton at 13

The advance in the price of meats has been predicted and is quite usual at this season of the year, as the demand is heavy. Although the advance effects beef and mutton, dealers expect that pork will remain steady for the present.

Dedicating the New Jewish Orphans' Home.

At Huntington Park yesterday. Below is little Sadie Hoffman, one of the future residents of the home, delivering the golden key of the institution to President S. G. Marshutz of the board of directors. Above is Otto Irving Wise, past grand president of the Independent Order of B'nai B'rith, making the principal address of the afternoon. In the foreground is Rabbi Farber. In the center picture is the home as it will appear when entirely completed.

Heavy Traffic Day.

WHEELS MOVE THREE HUNDRED THOUSAND.

SCORES of thousands went and scores of thousands came, and the net result was no great change in the positive population of Los Angeles on Thanksgiving Day, but it turned out one of the heavy traffic days in the history of the city. Steam railways, electric lines and automobiles poured visitors into the city from early morning, and from the same early hours citizens were transported out of town in great numbers. It is estimated that "things on wheels" moved nearly 300,000 persons yesterday—half the population of Los Angeles county.

The Los Angeles Railway Corporation reported a heavier transportation record than on Fourth of July, which had been estimated the heaviest day of the year. The prize fight drew a crowd of 7000 street-car riders and called for the greatest increase in the number of cars needed to help out the ordinary schedule. The aviation meet was attended by 1000 who traveled over the electric lines. The football games, one at Occidental and the other at Bovard Field, called out 7000 spectators, who, according to the railroad officials, were evenly divided. The driving matinee at Exposition Park called for transportation for 1000, the opening of the new Jewish orphanage on the east side called for another 2000, and there were numerous smaller affairs which helped to tax the system to the limit. "We had about 200 extra

(Continued on Third Page.)

"Suffer Little Children—"

ANGEL APPEARS IN THE SLUMS.

VOICE FROM WELKIN, THEN BELFRY RESOUNDS.

Urchins of Streets Troop to Bethlehem Institute Answering Unusual Summons, Then Learn That Though Days of Miracles Have Passed Modern Wonders Still Live.

An angel appeared in the slums last night, a talented "lady angel," in gorgeous gowns beneath which beat Charity's heart, and the tots of the streets were made glad. She came in an automobile but was carried away in the happy hearts of little children.

Miracles never occur in these modern days, these urchins have learned, but for years to come they will remember Thanksgiving Day, 1912, as a day of wonder.

Rev. C. S. Williams, in charge of the settlement work of Bethlehem Institute, down on Vignes street, stopped doling out Thanksgiving baskets to the poor last evening to answer a telephone call. A few excited, surprised affirmations, then he hung up the receiver and rushed to the belfry and the gong tolled loud and long.

Twenty minutes later several hundred tots scampered to the Institute from all directions and assembled in the great hall as a big limousine chugged to the door of the building. The "lady angel," followed by her husband and mother, darted from the machine to the building.

"I am Mrs. Caro Scenour of No. 1828 North Kingsley Drive," she said, smiling at the wonder-eyed youngsters as she extended her hand to the minister. "It was I who telephoned you. I want to try to make your little flock happy for an hour. May I have a pianiste with me?"

The children wiggled. Several boys slunk toward the door. "High-brow music," said a newsboy; "not for ours!"

"Walt," said the angel.

Curiosity is a strong leash, and they waited. Five minutes passed.

Then, before them the angel appeared, costumed as a tot like themselves, and she told them the most wondrous stories and sang the most wondrous songs.

When she had finished Mickey O'Farrel, newsboy, leaped from his seat and again dashed toward the door.

"Where are you going, Mickey? Don't you like it?" asked Rev. Mr. Williams.

"Like it? I'm goin' for de rest of de gang. They're on the corner," yelled Mickey, disappearing into the street.

"Say," he shouted, his head reap-

THE CORRECT ANSWERS IN THE BOOKLOVERS' CONTEST.

In view of the numerous requests made by entrants in the Booklovers' Contest, it has been decided to print the official answers to the 77 pictures in Sunday's Times.

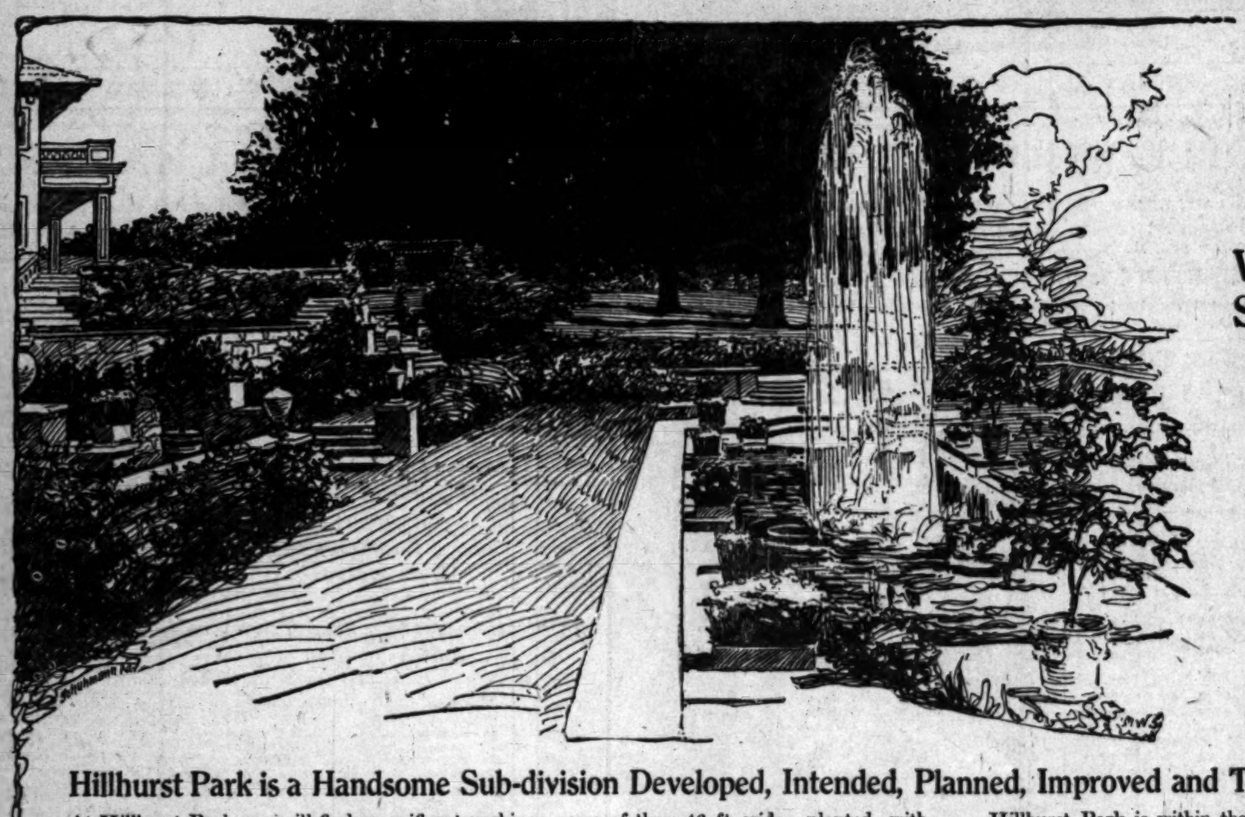

Hillhurst Park

Where Tropical Flowers and Shrubs Make Every Garden Perfect

Here is without question and without real competition, the most truly perfect residence subdivision in Los Angeles. It lies in the foothills of Griffith Park at the head of Vermont Avenue where this, the city's longest thoroughfare, meets Los Feliz Boulevard.

Hillhurst Park is indeed a Park, with its artistic scenic drives, its 200 ft. main boulevard and winding avenues. In Hillhurst Park, every home has a site which is a natural masterpiece fitted for the most ideal beautification, and here in an absolutely fog-and-frost-free territory, you may grow tropical fruits, flowers, shrubs and trees out of doors with even less trouble or risk than the lowlands of Los Angeles permit of growing these plants in the most carefully tended hot houses.

Hillhurst Park is a Handsome Sub-division Developed, Intended, Planned, Improved and Thoroughly Suited for the City's Finest Homes

At Hillhurst Park you will find magnificent parkings, some of them 46 ft. wide, planted with cocus plumosus, palms and pillars of climbing roses, wide concrete sidewalks, substantial curbs and gutters, and beautifully designed art electroliers.

Hillhurst Park is within the city limits, easy of access. Here is a subdivision within 17-minute automobile distance from the business center, yet so favored by climate and topography as to be destined to become the showplace of Southern California.

Home sites are now being reserved and sold at Hillhurst Park in parcels ranging from 3 and 5 acres down to lots 100x200 ft., and at prices that are well within the reach of those who aspire to homes in such a subdivision. The building restrictions range from $10,000 to $25,000 and are sufficient to protect Hillhurst Park from the encroachment of apartment houses, stores or other undesirable buildings for generations to come.

TRACT OFFICE

Vermont and Los Feliz Avenues
Home Phone 59536
Glen R. Lumbard, Selling Agent

MAIN OFFICE

Suite 408-409 Consolidated Realty Bldg.
Telephones, A5464. Main 4050
H. D. Perry, Selling Agent

Religious.

PEOPLE MOVED, GIVE THANKS.

Great Outpouring at Churches Yesterday Morning.

Patriotic Sermon by the First Methodist Pastor.

Plenty and Praise Essential Combination.

Thanksgiving Day was noted for its great outpouring of people at the religious services at the several centers chosen by the Church Federation. The great downtown service in Temple Auditorium was remarkable for a mid-week meeting, filling the great auditorium, with the exception of a few seats in the topmost gallery, and many people who would not climb to this lofty perch went away because they could not get seats.

The sermon by Dr. Charles Edward Locke of the First Methodist Church was a most attractive and patriotic one and the music by the quartette of Temple Baptist Church was fine. Other ministers who took part in the service were Dr. J. Whitcomb Brougher of Temple Baptist Church, Dr. Herbert J. Weaver of the First English Lutheran Church, Dr. Russell F. Thrapp of the First Christian Church, Dr. William Horace Day of the First Congregational Church, Dr. A. P. Howell of Trinity M. E. Church, South, and Rev. A. B. Prichard of the Central Presbyterian Church.

RINGS WITH PATRIOTISM.

Dr. Locke's topic was: "The American Nation a Child of Providence; Our Old and New Mission." His text was from Leviticus xxv, 10: "Proclaim liberty throughout all the land unto all the inhabitants thereof." He spoke in part as follows:

Upon this joyful and beautiful festal Thanksgiving Day it is inspiring to observe how mysteriously a Guiding Hand has directed the course of our national events, warranting us in the conclusion that the American nation is a child of Providence, and that our nation's God-appointed task is to "Proclaim liberty throughout the land unto all the inhabitants thereof."

Columbus was a providential man. In the great movements of history some men stand forth pre-eminently among their fellows. They are like pivots upon which the epochs of history turn. Such men were Moses and Abraham and Nehemiah and John the Baptist and Paul and Peter the Hermit, and Cromwell and Lincoln.

This seems to be true in a remarkable degree of Columbus. He was a man of convictions. His ambition to travel westward upon the boundless sea was not a caprice, it settled down upon him as a duty.

Columbus became the embodiment of the spirit of the age. The intelligence of his day was reaching out after undiscovered lands. Men were placing their hands above their eyes and gazing intently westward, as if to descry against the horizon the hilltops of a distant continent.

It was in the fullness of time when America was discovered. The Bible had been unchained, printing had been invented, there was a revival in letters, the Moors had been expelled, Constantinople had fallen, experimental science had had its beginnings. A new arena was in demand, the great purposes of the years were about culminating, and, at this opportune time, this continent, with its boundless resources, was opened to the dauntless navigator. Here God is demonstrating the logic of creation; here He is giving the rationale of human existence.

If the Spaniards had succeeded in America, the civilization of an effete monarchial form of government would have crushed the new country; if the settlers at Jamestown had succeeded, an old civilization would have blighted this land; if the industrious Dutch had prevailed, this land would have been great only as a commercial center, but in 1620, with the coming of the Mayflower, elements were introduced which were destined in a peculiar sense to make this God's country. The historian states that every enterprise of the Pilgrims began with God. When the first colony was organized it was clearly stated it was "for the glory of God and advancement of the Christian faith."

Two forces inimical from the foundation of the world reached these shores almost simultaneously, and were destined sooner or later to meet in open combat. They were represented in Jamestown and in Plymouth Rock—they were freedom and slavery. The Civil War of the '60s was the logical sequence of the landing of the Pilgrim Fathers. Slavery could not win—it was against the purpose of the Almighty for the New World. By an irony of fate, even the site of Jamestown, Va., by the grinding of the swift waters of the James River against its banks, is being swept from the face of a continent which it has too long dismally desecrated.

It was the mission of America to teach the world the fundamental principle that all men are created equal under the law. The liberation of the black man in the '60s was the most astonishing event of two centuries. But in less than a score of years the example of the new country had been followed by all civilized nations.

Our forefathers bravely followed the guiding star to the summit of the Allegheny Mountains, and fixed the western boundary of the new republic. But the years pushed the frontiers westward until the sweeping waters of the great Mississippi were reached. And, when at last, against the prophecies and expectations of American statesmen, the plains were crossed by the intrepid pioneer, autocratic and indignant makers of laws defiantly announced that the crest of the Rocky Mountains would forever remain the western boundary of the nation.

We must not overlook, in our interest in world-wide proclamations of liberty, our supreme duty to ourselves. We must maintain and steadily increase our integrity and strength and personality as a nation.

Great nations die from internal enemies—from strife, selfishness and corruption. If we shall fulfill the prophecy of the translated grand old man of England, we must be faithful to ourselves: "America will one day become what England is today, the head steward in the great household of the world, because her service will be the best and ablest."

We must remember that permanent power is based on service, and is a survival of the fittest. Abraham Lincoln spoke immortal words which should be written upon our national escutcheon, when, in referring to a possible downfall of America, he said: "Shall we expect some transatlantic military giant to step the ocean and crush us at a blow? Never! It cannot come from abroad. As a nation of freemen we must live through all time or die by suicide."

These are words as suggestive as they are true. We must look well after the evil forces which poison and destroy the citizenship. In a republic, the nation is no better than the individual citizen. We must proclaim liberty and bring freedom to men who are slaves of self, avarice, poverty, appetite and vice.

As a nation, we are the creatures of that star, and we can do nothing less than recognize its leadership; for some day it will belt the earth with bands of light; and the star of empire, which—may I say it—is the star of Bethlehem, will lead our nation and the whole world to the portals of the King, where liberty and light and truth shall reign in an eternity of beauty and perfection.

Expansion is not necessarily imperialism. Our duty to the world is to proclaim liberty, to give to all the inhabitants thereof, our gospel of freedom; to teach men how to govern themselves. And so soon, under our tutelage, as the Cuban and Tagal shall be fitted for self-government, our America shall surprise the grasping nations of the world by her magnanimous treatment of her temporary colonists. The God of nations has called us to this mighty task, and the progeny of the Pilgram Fathers will not be recreant to the great trusts which they have inherited and which God has imposed.

The destroyer of liberty is abroad! We must protect our homes and our churches!

We must come forward and defend our public schools against bigots and atheists! Resist and resent the suggestion to divide the public school funds, and in the name of the God of America and liberty, demand that the Holy Bible shall be restored to its honored and sacred place in every schoolhouse in our land!

HIGHLAND PARK.

PLENTY AND PRAISE.

The various congregations at Highland Park gathered at the Christian Church and listened to a pleasing sermon by Rev. Byron H. Wilson, pastor of the Highland Park Methodist Church. He took his text from Joel ii, 26: "Ye shall eat in plenty and be satisfied, and praise the name of the Lord, your God, that has dealt wondrously with you and my people shall never be ashamed." Mr. Wilson spoke, in part, as follows:

The critics have dealth ruthlessly with Joel, yet out of their furnace, heated to its utmost limit, have come his writings, always with new meaning, new luster and more helpful application.

The fact that this fearless, thundering, yet gentle and hopeful prophet lived and suffered the pangs of pestilence and famine is certain; that he had seen the people humiliated and penitent, calling upon the name of the Lord, has been well established. That he had seen the pestilence removed and the people again happy, eating in prosperity, is evident in the reading of our text.

We will leave the critics to explain all the stages of development of the awful scourge of locusts he describes. They can trouble over the color of the wings and the different species of this pest. We are not concerned about just when he wrote or whether he described a time that had been or a time that was to be. But we are mightily concerned about the truth that he uttered; so we watch the rapid movement of momentous causes and effects where the welfare of a nation of people is involved, until we gradually reach the climax of his story and see the people happily eating in plenty and mingling their eating with thanksgiving unto God.

It is here that the prophet seems to lay before us a mighty stretch of green fields decked with flowers and laden with fruit and grain, laughing to the music of the flowing stream and entrancing sunshine.

Amid all this brightness we hear the people in songs of praise and thanksgiving and we watch to see what the prophet will bring out of all this that is true to life and nature; when behold sons and daughters are endowed with the spirit of prophecy and the old men are dreaming dreams of holier living and the young men are seeing visions that make life worth living.

We find this prophet not only a herald of impending calamity or threatening destruction; not only a preacher of righteousness but a philosopher as well, who moved from cause to effect with perfect ease and had a perfect insight into the relation of God and man.

To simply eat in plenty and be satisfied, our plenty, our satisfaction, are a blight rather than a blessing. We get a vivid demonstration of this truth when we study the eventful histories of the two principle English colonies in American. Jamestown in 1607 was settled by 100 souls in search of gold, to most of whom work was a disgrace. When poverty and want was their portion, they mutinied and complained against God and man. When plenty was their portion, then it was debauchery, self-seeking and the thirst for gold that occupied their thoughts. Out of this colony came the institution of slavery and the low ideals of life that seemed to curse the first 100 years of their history.

On the other hand, about 400 miles north, on the barren shores of New England, was the Plymouth colony, 100 souls that amid snow, poverty, want, sickness and death, patiently watched, waited and trusted, for they were in search of freedom and intent upon making manhood. When the snows melted and spring graced the earth, the crop were planted and mother nature yielded her increase; then a Thanksgiving was proclaimed to which the friendly Indian came with his turkey and deer. God was remembered with praise and only fifteen years of history found this struggling colony with a college founded and in the business of making manhood, and laying foundations of government and character that molds us today as the greatest of nations.

There was only a step between success and failure, with the children of Israel, and that was from thanksgiving to complaining. There is only a step needed in many a life to turn it fro mbarreness to fruitfulness, and that is the step of grateful praise.

Some one has said that you can watch a man eat his bread and read his soul by his eating. The ox eats his fill at the rack, the swine at the trough and man at the table, and how near on the same level until man lifts his eyes upward to the source of all blessing, and then we begin to discover the glory and beauty of manhood.

What a world of philosophy our prophet gives us in this text when he mingles blessing and praise together, for the lives of men and nations teach us that blessings bestowed where there is no praise turn to be a curse. This is the meaning of Thanksgiving Day. It is the day of recognition of God for his infinite goodness. Its philosophy is to give the world a push upwards.

BOY AS A DETECTIVE.

There may be a future Vidocq in the person of P. D. Hosier, aged 12, of No. 210 South Fickett street. After being chief of detectives of a play organization, Hosier has written to Chief Sebastian for pointers how to organize a sure-enough detective force. His argument is that no one would suspect boys of being detectives. Chief Sebastian will not encourage the boy in his ambitions to be known as chief of the Banner Detective Force, but if he finds he has the makings he will appoint him a parole officer.

Try Murine Eye Remedy for Red, Weak, Watery Eyes and Granulated Eyelids.—[Advertisement.

GET a large lot, Rosebore tract, on Venice Short Line, 725 H. W. Hellman.—[Advertisement.

Drastic.

SEVEN JAILED IN LAND WAR.

PALO VERDE RANCHERS BEHIND BARS AS SQUATTERS.

Settlers Awarded Preference Rights Enforce Them With Felony Warrants Against Men Who They Say Barred Them from Territory Rightfully Theirs.

Deputy United States Marshal Durlinand Special Officer Benjamin lodged W. B. Edwards, Benjamin White, W. Wells, C. S. Wells, Oscar Clayton, R. L. Culpepper and John McLaren, ranchers from the vicinity of Blythe and Glamis, Riverside county, in the County Jail yesterday on felony warrants. They will be given a preliminary examination before United States Commissioner Owen this morning.

The journey after the men was a long and laborious one. The officers went to Brawley, where they took automobiles for a cross-desert trip of 150 miles, picking up the men at various points in the county and returning with them to Brawley. There was no trouble whatever in making the arrests.

The prisoners all scout the idea of any intention of violating the law. Edwards, who is called the chief offender, says he thought he had a right to the land sought by Bodkin, though he had been informed that the 160-acre tract had been awarded to Bodkin by the Secretary of the Interior. They will all put up a vigorous defense, one of the principal features of which will be the claim that suit against them should be brought in the State courts, as a civil matter.

The complaints upon which the arrests were made were sworn out by James M. Ocheltree and P. H. Bodkin, both clergymen, who have recently been awarded tracts in the Palo Verde Valley, but who alleged that they had been prevented from taking possession of the land by the defendants, who exercised squatters' rights upon the property.

The prosecution is based on section 19, of the Penal Code, providing if one or more persons conspire to deprive any other person of any right guaranteed by the Constitution, they shall, if found guilty, be fined not exceeding $5000, or be imprisoned not to exceed ten years and be deprived of all rights of citizenship.

It is contended by the Federal officials behind the prosecution that Ocheltree and Bodkin hold what is known as a preference right, vesting in them a constitutional right to the land. Both Ocheltree and Bodkin were original settlers under the homestead law in the Palo Verde Valley and, in hearings before the local Land Office, were confirmed in their rights. About this time the land was withdrawn from public entry, but later on restored, and both men were given preference rights on the land as against any other settlers, but under the law they must make their settlement within six months of the granting of such preference rights.

When Bodkin sought to gain possession of the land, he was threatened by Edwards and his friends, it is claimed, and Bodkin says he was in fear of his life. Repeated warnings were sent to Edwards that he must give up the land, but he paid no attention, according to the charge.

The men arrested yesterday were concerned in the Edwards-Bodkin imbroglio. It is understood that similar action will be taken in reference to Theodore Bowen and others, who have prevented Rev. Seth Hickey from going on his land. Both pieces are located in the Palo Verde country, and the trouble is the outcome of the act of the government in withdrawing it from settlement by homesteaders. Heretofore there has been no hesitancy on the part of claimants to desist from seeking certain pieces of land after a hearing has settled that it belongs to some one else.

PERSONALS.

Mr. and Mrs. Phillip Smalley, Edwin August and Mr. and Mrs. William Davis arrived at the Angelus yesterday from New York. Smalley is one of the directing officials of the Universal Film Company, while other members of the party are some of the stars. The company will open a studio here for the winter months. J. D. Thompson registered at the hotel from Washington. He is connected with the Department of the Interior and is on his way to Seattle.

Dr. A. A. McIntyre of San Diego is passing a few days at the Lankershim while here looking after personal interests. A party of tourists from Denver who are making the hotel their home, is made up of Mr. and Mrs. C. E. Dickinson and Mr. and Mrs. J. T. Carnusky. Dickinson is an official of the Denver and Rio Grande. Mr. and Mrs. H. G. Parsons are staying at the hotel. Parsons is an oil operator in the Bakersfield territory.

Mr. and Mrs. H. E. Jones are registered at the Hayward from Wenatchee, Wash., where Jones has extensive ranch interests. They are here to pass a portion of the winter. H. E. Fletcher, a cattleman of Hereford, Ariz., is staying at the hotel, and W. W. Richardson, a mining man of Victorville, is another man registered there.

H. O. Harrison is president of the Hildalgo Plantation and Commercial Company, with offices in San Francisco. He arrived with Mrs. Harrison at the Alexandria yesterday afternoon for a brief sojourn in this city while visiting friends. Lieut. Grey Skipwith, U.S.N., is registered at the hotel from San Diego. Mr. and Mrs. Godfrey Turner of New York are staying at the hotel. Mrs. Turner is better known to the public at large as Maud Powell, the violinist.

Dr. Edith E. McLean is visiting relatives in Los Angeles, and while here is making her home at the Westminster, where she arrived yesterday from San Francisco. J. W. Van Doom, an attorney of Cleveland, with his wife, is at the same hotel. A. M. Overlock and Don Willets, who have mining interests near Tueson, are also at the hotel.

D. W. Hopkins and W. Bickford Kibbey, Jr., came all the way from El Alamo, Sonora, to Los Angeles, giving with friends in Los Angeles. They are interested in mining properties in Mexico, and are staying at the Van Nuys while in Los Angeles. Thomas Dunn, a pioneer trader and timber operator of Prince Rupert, B. C., with his daughter, is staying at the hotel.

T. E. Smith and A. S. Goode are registered at the Hollenbeck from Bakersfield. They are in the oil well contracting business. Millard E. Winner of St. Louis, with Mrs. Winner, is passing a portion of his honeymoon at the same hotel. He is in the shoe business. A. S. Gough is a Goldfield mining man who is staying at the hotel.

"BURKE'S Dry Gin—is the finest dry gin imported—absolutely pure."—[Advertisement.

SEVERAL DAYS DEAD.

Body of Woman Found in Rooming-house When Proprietor Breaks in Door—Mysterious Past.

Mrs. Fannie Ashton, aged 60 years, whose identity appears to be a mystery, died several days ago in her room at the house conducted by L. S. Berry, No. 816 Wall street, and remained undiscovered until yesterday, when Berry broke in the door. A search of her effects brought to light a bank book showing a deposit at the Security Savings Bank of $35. In her purse was $35.50. The body was removed to Pierce Bros. morgue.

The woman had been rooming at Berry's house for several months and had been employed as a solicitor by Sanborn, Vail & Company. She came from Oakland and had neither relatives nor friends known here.

PASSES BOGUS CHECKS.

Ray Hendrick, who says he is a book-keeper, and because of ill health took to high finance, was arrested at Fourth and Main streets by Detectives Bowe and Bynum for passing fictitious checks. He, apparently, had paid better for keeping books, for it was found that Hendrick had obtained $16 on the checks. They were signed "Ed Clark" and were drawn on the Farmers' and Merchants' Bank. These checks for small amounts and cashed by various names were found in Assembly and Senate in turning over to Los Angeles the control of its harbor frontage was not constitutional. This opinion was in no way official, being merely his own version and not that of the board. According to his statement at that time, it was the intention of the State Board of Control to combat the whole theory of local administration of State property in the harbors along the Coast.

This contention of the State Board of Control and the attempt to create public sentiment in opposition to the municipal control of the harbor is understood to have the backing of the State administration. There is a general feeling that nothing short of an adverse decision by a court of last resort would bring about a change in the attitude of the State Board of Control and the present State administration.

RAILWAY EMPLOYEES' BALL.

Twenty-five Hundred Motormen, Conductors and Others Dance at Shrine Auditorium.

Twenty-five hundred motormen, conductors and employees of the Los Angeles Railway gave a ball for the benefit of the band at the Shrine Auditorium Wednesday night, an annual Thanksgiving eve affair.

Superintendent J. J. Akin led the grand march at 9 o'clock with the Los Angeles Railway band of fifty-two pieces playing the music.

There are three big days for the Los Angeles Railway men. The day of the Redondo Beach picnic, the night of the annual Bristol banquet and the Thanksgiving eve ball. The affair last night was the most successful ever pulled off.

A special car schedule was arranged to permit all employees to attend the ball, if only for a short time.

The annual ball is always a benefit affair, and as the company pays the expenses of the evening, a round sum is turned over either to the baseball team or to the band. This year the band received the returns.

C. D. Clark, chief dispatcher, was in charge of the floor and Reception Committee last night, while the Executive Committee was composed of L. O. Lieber, E. L. Lewis, E. L. Stevens, E. Van Vranken, Joseph E. Bass and W. J. Fuller.

Cottolene —better than butter for shortening

Eat butter, but don't waste it. The right place for butter is on your dining table; the right place is in your kitchen. Every time you shorten or fry with butter you waste money. Cottolene—the vegetable shortening—will give you equally good results at one-third the cost.

Cottolene makes light, delicious food, which any stomach can digest. Cottolene-made food is rich, but never greasy. It is delicious in taste, practically without odor. Cottolene is a product of pure, selected cotton oil, refined by our exclusive process.

Use one-third less Cottolene than either butter or lard.

Cottolene is never sold in bulk—always in air-tight tin pails, which protect it from dirt, dust and odors. It is always uniform and dependable.

THE N. K. FAIRBANK

FRIDAY MORNING.

State vs. City.

LINE UP FOR HARBOR FIGHT

Los Angeles on Alert Le... Control Be Seized.

Johnson Clique May Try ... Grab Water Front.

Data Prepared for Batt... Before Legislature.

Northern and inland opposition ... municipal control of harbors, accord... ing to Senator Hewitt, special harbor counsel, makes it imperative that the people of Southern California be prepared to fight for rights already obtained. There is a strong effort on the part of politicians in the North, he believes, to create public sentiment against municipal control of harbors in general and against the control of this harbor by Los Angeles, in particular.

At a meeting of the Harbor Commission Wednesday, Senator Hewitt said that in his opinion the tide lands act, passed at the recent session of the Legislature would be attacked in some form or another, at the coming session. The basis for his belief in the growing opposition among northern politicians is the activity of certain northern newspapers which are publishing exhaustive articles in opposition to the municipal control policy.

"In San Francisco and Sacramento," Senator Hewitt said, "I was impressed with the evident purpose of certain interested persons to create public sentiment in opposition to such measures as our tide lands act. My observations led me to believe that it will be the part of wisdom for the people of Southern California and of Los Angeles in particular, to inform themselves on this matter and to be prepared for some sort of an attack at the next session of the Legislature."

TO PREPARE DATA.

Secretary Matson of the Harbor Commission, at the suggestion of Senator Hewitt, was instructed to prepare exhaustive data on the subject, showing the relative value and advantages of municipal control and State control of harbors. This data, it is hoped, will be of much value in offsetting any arguments that may be advanced against the continued control of San Pedro Harbor by Los Angeles.

"We have many strong reasons why Los Angeles should control the harbor, and ought to be able to present them in convincing manner," Senator Hewitt said, "when the proper time arrives. There is no question but that investigation of the value of the relative policies in foreign countries would be favorable to the municipal control. Gen. Bixby, on his recent visit here, expressed himself as strongly favoring the latter plan and was well pleased, especially with the prospects for the Los Angeles harbor."

Commenting on the necessity for cooperation in preparing to fight any attempt to take the control now vested in the city and turn it over to the State, Senator Hewitt called attention to the slender margin by which the tide lands act was passed. In his opinion the sentiment against the policy is just as strong as ever in the inland centers and it will devolve upon the people of Southern California to be prepared to convince them of their error.

"I am not in a position to say what the attitude of San Francisco will be in this matter, although naturally, I do not apprehend that it will be favorable," Senator Hewitt said last night. "There was an effort some time ago in that city to bring about municipal control of the harbor there, but the sentiment against that policy was so pronounced that the movement failed. Much has been said there and in other parts of the North, against the policy adopted by the Legislature in the passage of the tide lands act and condemnatory articles have appeared in many papers. This also is true in Sacramento, where the brunt of the attack is being hurled at Los Angeles. I should not be surprised if something were framed up, to in some material manner cripple the effectiveness of the act enacted at the past session."

ON LEGISLATIVE RIGHT.

The opposition referred to at the meeting of the Harbor Commission has its inception, it is believed, in the recent stand taken by Clyde Seavey of the State Board of Control. As published in The Times last September, Seavey declares that the action of the Assembly and Senate in turning over to Los Angeles the control of its harbor frontage was not constitutional. This opinion was in no way official, being merely his own version and not that of the board. According to his statement at that time, it was the intention of the State Board of Control to combat the whole theory of local administration of State property in the harbors along the Coast.

cst

R

owers and
den Perfect

eal competition,
sion in Los An-
h Park at the
he city's longest
rd.

its artistic scenic
winding avenues.
ite which is a
ideal beautifica-
l-frost-free terri-
wers, shrubs and
or risk than the
wing these plants

s Finest Homes
vision within 17-minute
nd topography as to be

pire to homes in such a
e buildings for genera-

g.

EVERAL DAYS DEAD.

Body of Woman Found in Room-ing-house When Proprietor Breaks in Door—Mysterious Past.

Mrs. Fannie Ashton, aged 60 years, whose identity appears to be a mys-tery, died several days ago in her room at the house conducted by E. Berry, No. 816 Wall street, and remained undiscovered until yester-day, when Berry broke in the door. In search of her effects brought to light a bank book showing a deposit in the Security Savings Bank of $846. In her purse was $35.50. The body was removed to Pierce Bros. morgue.

The woman had been rooming at Berry's house for several months and had been employed as a solicitor by Hanborn, Vail & Company. She came from Oakland and had neither rela-tives nor friends known here.

PASSES BOGUS CHECKS.

Ray Hendrick, who says he is a book-keeper, and because of ill health took to high finance, was ar-rested at Fourth and Main streets by Detectives Bowe and Browning for passing fictitious checks, which, apparently, had paid better than bookkeeping books, for it was found that Hendrick had obtained $40 on two checks. They were signed "Mildred Clark" and were drawn on the Farm-ers' and Merchants' Bank. Twenty checks for small amounts and signed by various names were found on Hendrick, who admitted he was mak-ing a clean-up. He was locked up pending a hearing.

Cottolene
—better than butter for shortening

Eat butter, but don't waste it. The right place for butter is on your dining table; the wrong place is in your kitchen. Every time you shorten or fry with butter you waste money. Cotto-lene—the vegetable shortening—will give you equally good results at one-third the cost.

Cottolene makes light, digest-ible food, which any stomach can digest. Cottolene-made food is rich, but never greasy. Neutral in taste, practically without odor. Cottolene is a product of carefully selected cotton oil, refined by our exclusive process.

Use one-third less Cottolene than either but-ter or lard.

Cottolene is never sold in bulk—al-ways in air-tight tin pails, which pro-tect it from dirt, dust and odors. It is always uniform and dependable.

THE N. K. FAIRBANK COMPANY

State vs. City.

LINE UP FOR HARBOR FIGHT.

Los Angeles on Alert Lest Control Be Seized.

Johnson Clique May Try to Grab Water Front.

Data Prepared for Battle Before Legislature.

Northern and inland opposition to municipal control of harbors, accord-ing to Senator Hewitt, special harbor counsel, makes it imperative that the people of Southern California be pre-pared to fight for rights already ob-tained. There is a strong effort on the part of politicians in the North, he believes, to create public sentiment against municipal control of harbors in general and against the control of this harbor by Los Angeles, in particu-lar.

At a meeting of the Harbor Com-mission Wednesday, Senator Hewitt said that in his opinion the tide lands act, passed at the recent session of the Legislature would be attacked in some form or another, at the coming session. The basis for his belief in the growing opposition among northern politicians is the activity of certain northern newspapers which are pub-lishing exhaustive articles in opposi-tion to the municipal control policy.

"In San Francisco and Sacramento," Senator Hewitt said, "I was impressed with the evident purpose of certain interested persons to create public sentiment in opposition to such measures as our tide lands act. My observations led me to believe that it will be the part of wisdom for the people of Southern California and of Los Angeles in particular, to inform themselves on this matter and to be prepared for some sort of an attack at the next session of the Legislature."

TO PREPARE DATA.

Secretary Matson of the Harbor Commission, at the suggestion of Sen-ator Hewitt, was instructed to prepare exhaustive data on the subject, show-ing the relative value and advantages of municipal control and State control of harbors. This data, it is hoped, will be of much value in offsetting any ar-guments that may be advanced against the continued control of San Pedro Harbor by Los Angeles.

"We have many strong reasons why Los Angeles should control the har-bor, and ought to be able to present them in convincing manner," Senator Hewitt said, "when the proper time arrives. There is no question but that investigation of the value of the relative policies in foreign countries would be favorable to the municipal control. Gen. Bixby, on his recent visit here, expressed himself as strong-ly favoring the latter plan and was well pleased, especially with the pros-pects for the Los Angeles harbor."

Commenting on the necessity for co-operation in preparing to fight any at-tempt to take the control now vested in the city and turn it over to the State, Senator Hewitt called atten-tion to the slender margin by which the tide lands act was passed. In his opinion the sentiment against the policy is just as strong as ever in the inland centers and it will devolve upon the people of Southern California to be prepared to convince them of their error.

"I am not in a position to say what the attitude of San Francisco will be in this matter, although naturally, I do not apprehend that it will be fa-vorable," Senator Hewitt said last night. "There was an effort some time ago in that city to bring about municipal control of the harbor there, but the sentiment against that policy was so pronounced that the movement died. Much has been said there and in other parts of the North, against the policy adopted by the Legislature in the passage of the tide lands act and condemnatory articles have ap-peared in many papers. This also is true in Sacramento, where the brunt of the attack is being hurled at Los Angeles. I should not be surprised if something were framed up, to in some material manner cripple the ef-fectiveness of the act enacted at the last session."

ON LEGISLATIVE RIGHT.

The opposition referred to at the meeting of the Harbor Commission on its inception, it is believed, in the recent stand taken by Clyde Seavey of the State Board of Control. As pub-lished in The Times last September, Seavey declares that the action of the Assembly and Senate in turning over to Los Angeles the control of its har-bor frontage was not constitutional. This opinion was in no way official, being merely his own version and not that of the board. According to his statement at that time, it was the in-tention of the State Board of Control to combat the whole theory of local administration of State property in the harbors along the Coast.

This contention of the State Board of Control and the attempt to create public sentiment in opposition to the municipal control of the harbor is un-derstood to have the backing of the State administration. There is a gen-eral feeling that nothing short of an adverse decision by a court of last resort would bring about a change in the attitude of the State Board of Control and the present State admin-istration.

RAILWAY EMPLOYEES' BALL.

Twenty-five Hundred Motormen, Conductors and Others Dance at Shrine Auditorium.

Twenty-five hundred motormen, conductors and employees of the Los Angeles Railway gave a ball for the benefit of the band at the Shrine auditorium Wednesday night, an an-nual Thanksgiving eve affair.

Superintendent J. J. Akin led the grand march at 9 o'clock with the Los Angeles Railway band of fifty-two pieces playing the music.

There are three big days for the Los Angeles Railway men. The day of the Redondo Beach picnic, the night of the annual Bristol banquet and the Thanksgiving eve ball. The affair last night was the most suc-cessful ever pulled off.

A special car schedule was arranged to permit all employees to attend the ball, if only for a short time.

The annual ball is always a benefit affair, as the company pays the expenses of the evening, a round sum is donated over either to the baseball team or to the band. This year the band received the returns.

C. D. Clark, chief dispatcher, was in charge of the floor and Reception Committee last night, while the Ex-ecutive Committee was composed of L. O. Lieber, E. L. Lewis, E. L. Stev-ens, F. Van Vranken, Joseph E. Bass and W. J. Fuller.

Prize in Frantic Race for Bride.

Mrs. Edytha L. Lagerstrom,

The prize in an unusual coastwise race for a bride in which the scion of a well-known Los Angeles family was the loser and a young Oregon busi-ness man won.

Eve's Legacy.

(Continued from First Page.)

which was witnessed only by the sis-ters and a few close friends of Miss Marchant, is a tale of ardent court-ship by two rivals, each desperately set upon winning; an understanding construed by their friends as a bona-fide engagement with one of them; a plot to bring the matter to an issue by announcing an engagement to the other; the girl's refusal to counte-nance this announcement; but of the final victory of the man plotted for, who is now off happily on his honey-moon with the girl he won.

The second man in the case, ac-cording to the admission yesterday of one of the bride's sisters, is Coey Dunkelberger, formerly of Los Ange-les, but now in business at Portland, Or. Coey Dunkelberger is the son of the late Col. L. R. Dunkelberger, who lived at No. 1200 West Ninth street. The family has for years been prominent in Los Angeles affairs. Dunkelberger arrived from the north three days ago and expects to be in the city two weeks.

WINNER; LOSER.

According to the story told yester-day by friends of the principals in the odd race, both Dunkelberger and Lagerstrom have known the girl since her school days, and both have lav-ished attentions upon her. An un-derstanding that was practically the equivalent of an engagement existed with Dunkelberger, they say, although no formal announcement was made. Lagerstrom had gone north, and Dunkelberger seemed to have the field.

Then Lagerstrom came back. Friends and relatives of the three took up cudgels, each for his favorite. At length Mrs. R. W. Heffelfinger, No. 2318 West Eighth street, gave a din-ner that had beneath it something more purposeful than food and bon mots.

When the guest of honor, Miss Marchant, arrived, she was taken aside and apprised of the plan. Blank cards were in readiness. The guests had been keyed up to expect something of import, and speculation placed the rivals in the field. Mrs. Heffelfinger proposed that the cards be used as accessories to an announce-ment of Miss Marchant's engagement to Lagerstrom. It was the first cli-max, properly staged in the third act.

The girl refused, her friends say. The old attachment to Dunkelberger was too strong. Frantic urgings by relatives and friends could not budge her. The guests wandered from soup to nuts without anything more exciting than the usual platitudes about death, taxes and weather. It was very disappointing.

PRESTO, CHANGE.

Lagerstrom went north again, dis-couraged. Then, by degrees, the girl experienced a change of heart. Con-stant dropping will wear away stone. Someone flashed a message up into Oregon that there might be hope. Lagerstrom gave up business and came south with the birds. Dunkel-berger was in Portland. Miss Mar-chant changed her mind and journey's end at Santa Ana marked finis for the chapter.

Lagerstrom is in business at Marsh-field, where the pair will reside. They left immediately after the wedding for San Francisco, where they will spend a short honeymoon. Miss Mar-chant has made her home at No. 1815 West Fifth street. She is a sis-ter of Mrs. Leonidas Bly, No. 304 Manhattan place.

MOTHERLESS WANDERERS.

Woman Disappears When About to Take Sons Out for Thanksgiving Dinner—Kids Heartbroken.

The disappearance of Mrs. H. A. Harris from her home at No. 911 Maple avenue Wednesday night, as she was preparing to meet her two sons who were coming from the Mc-Kinley Home to eat Thanksgiving dinner with her, has plunged the little lads into grief and given Pro-bation Officer Leo Marden a puzzling case to investigate.

The boys, Alton, aged 8 years and Lionel, 10 years, expected to be met by their mother at the trolley station upon their arrival in the city. When she failed to appear they started for her home and found it closed. Help-less and friendless they roamed the city and late at night a policeman found them and got their story.

Investigation showed that Mrs. Harris had apparently moved out of the house two hours before her sons were due to arrive. The boys were taken to the Juvenile Hall until their mother could be traced.

Wheels Move.

(Continued from First Page.)

cars in use throughout the day," said Dispatcher Bodley.

The interurban lines of the Pacific Electric all ran to the limit of their regular capacity, and to some of the larger places an extra service was run throughout the day and evening. This was particularly true of Long Beach, Venice, Santa Monica and San Pedro beach towns. Estimates place the travel to the cities by the sea at 60,000, which does not equal the rec-ords of some of the summer Sun-days, but is far above the average travel of even a holiday. To and from the cities and towns of the interior 40,000 passengers were car-ried over the trolley lines.

The Southern Pacific, Santa Fe and Salt Lake all reported a big business with near-by points, and excursion rates helped swell the crowds, which totaled more than 20,000. The auto-mobilists were more numerous than ever. From dawn to far into the night the roads in and out of the city were lined with machines, and the streets were a continual procession of autoists. Of the 30,000 machines in use in Los Angeles less than 5000 stayed at home, according to an ex-pert in that line.

It was not unusual to see some of the big commercial trucks supercede-ing the old hay wagon and any-where from ten to forty people rode on some of these machines to the canyons or beaches to enjoy special picnic feasts.

ST. PAUL'S BAZAAR.

Ladies Who Are to Have Charge of the Annual Event at Hotel Alexandria.

The annual bazaar of St. Paul's Pro-Cathedral will be held next Mon-day at the Hotel Alexandria, open-ing at 2 o'clock in the afternoon and continuing until 10 o'clock in the evening. The proceeds will be used for church purposes.

The Altar Guild and Parish Guild have charge of the affair, which every year attracts many persons of social prominence. Next week's event prom-ises to surpass all previous efforts in this line. It will be on an elabor-ate scale and a large attendance is expected.

The names of those serving on committees, and of those in charge of the several tables, follow:

PARISH GUILD.

Reception Committee—Mmes. Wil-liam MacCormack, A. E. Walters, M. Clascius and Alice Calkins Snyder.

Apron Table—Mrs. John Gilmer as-sisted by Mmes. Arma Woodward and A. W. Wells.

Fancy Work—Mrs. Alice Calkins Snyder assisted by Mmes. John Mc-Gornety, William Brizzolari and Miss A. M. Stanton.

Special Table—Mmes. M. Clascius, L. C. Burck and C. W. Parker.

Candy Table—Mrs. Dwight Ross assisted by Mrs. Charles T. Connell and Miss Elinore MacCormack.

Gipsy tent in charge of Mrs. T. W. Barton.

Rug Table—Mrs. H. C. Shelton assisted by Mmes. W. H. Phelps and W. M. Jacks.

ALTAR GUILD.

Reception Committee—Mmes. W. MacCormack, G. A. Masters, A. N. Sanford, W. J. Pierce, H. W. Under-hill and Miss E. H. Leigh.

Fancy Work—Mmes. W. J. Pierce, A. N. Sanford, C. E. H. Lloyd, H. F. Boesche and H. W. Underhill.

Candy Table—Misses E. Marmon, E. Marchant, W. Ballard, H. Patton and Mrs. G. M. Pardee.

Children's Table—Mmes. W. Jud-son Smith, G. A. Webb, A. Ottaway, D. D. Thornton, J. Lamb Doty, Scott Smith, F. G. Finlayson and Miss F. B. Watkins.

Art Table—Miss C. Magee, Mrs. H. B. Cook and Mrs. H. L. McNair.

Apron Table—Mmes. C. M. Earl, H. U. Sherwood, G. F. McKinnie, H. C. Moore and H. Tottenham.

Fish Pond—Mrs. W. W. Middlecoff and Miss F. Marriott.

Chamberlain's Cough Remedy has become famous for its cures of coughs, colds, croup and influenza.—[Advertisement.

LOTS in Roseboro tract, on Venice Short Line, offer fine opportunities for the investor. 735 H. W. Hellman.—[Advertisement.

"BURKE'S Dry Gin—conspicuous for cleanli-ness, delicacy and bouquet of flavor."—[Adver-tisement.

Resources $1,641,119.86 Surplus $558,414.71

"Home Builders" Skyscraper soon to be built

Tomorrow
Stock Will Advance

Price Now $2.80 Monday $2.85

Never a more favorable time than now to buy "Home Builders" stock.

"Home Builders" is no longer a prospective profit-maker. Its profits more than pay its dividends. For instance, for every dollar dis-tributed in cash dividends, every three months, it puts about two, to two fifty, into surplus.

Its financial statements made under oath prove its solvency so you take mighty little, if any, risk when you buy "Home Builders" stock.

Home Builders General Agency
Selling Agents for Home Builders
129 South Broadway
Ground Floor Mason Opera House

LOADS OF GOLD FOR FRUIT.

Covina Growers Received More Than Four Hundred Thousand Dol-lars Through One Shipping Agency.

COVINA, Nov. 28.—From one source of packing fruit in the Covina Valley, the Covina Citrus Association, the growers have received the sum of $427,527.88 for the year, Septem-ber 1911-12. These figures appear in the report read Monday at the an-nual meeting held all day at the packing-house. This association is one of three doing business in the Covina district through the California Fruit Growers' Exchange. The whole amount received for fruit from all as-sociations and from independent pack-ers during the year totals very close to a million dollars.

A radical change was adopted at this meeting concerning the method by which the fruit shall be prorated for the rancher. For some time the association has taken the fruit from the wagons at the door of the pack-ing-house, and the prorate has been established by the pound. The new method will be to prorate by the box and by the grade, after the fruit has been packed. This means that the grower who produces good, market-able fruit will not have to prorate equally with the rancher whose fruit is of an inferior quality for any rea-son.

Closer supervision is to be made of the picking of fruit. The members in-structed their officers to employ bet-ter men as foremen of picking crews, and a better class of labor in fumi-gation. The Woglum system of fumi-gation, recently the subject of a bul-letin by the Department of Agricul-ture, will be investigated by the board of directors. The election of the board of directors resulted as fol-lows: C. S. Beardsley, president; George Anderson, secretary and man-ager; A. P. Kerckhoff, W. P. Watts, W. M. Warren, Herman Headley, A. M. Seeley, J. H. Brubaker and F. W. Gail. An appetizing lunch was served at noon by the ladies of the Presby-terian Pastors' Aid Society.

Make your cut glass sparkle with
GOLD DUST

Soap leaves a greasy film on glass, which is hard to re-move; the following method of washing will, however, make glass crystal clear:

Take a wooden tub, or pad the metal sink with soiled glass-linen towls, or any soft piece of cotton. Wash the glass in warm suds, made by dissolving a teaspoonful of **Gold Dust** washing powder in a pan of hot water; use a soft brush to clean surface, then rinse in water of the same temperature.

After the glass has been carefully dried on glass linen, use a camel's hair brush to pol-ish the cut surface.

Do not use Soap, Naphtha, Borax, Soda, Ammonia or Kerosene with Gold Dust. Gold Dust has all desirable cleansing qualities in a perfectly harmless and lasting form.

The Gold Dust Twins Make the Whole World Brighter

"Let the GOLD DUST TWINS do your work"

Angel in Slums.

(Continued from First Page.)

pearing at the door a second later. "tell the lady angel to wait just a minute. We'll be right back—thirty of us."

And as the "lady angel" reap-peared, this time dressed in a school girl's frock, carrying her slate, the "thirty" tiptoed in just as the pro-gramme was continued.

For a full hour the younsters sat enraptured while the lady angel was transformed from school girl to Jap-anese maid, from Japanese to Indian squaw, while she told the "best sto-ries" and recited the "best pieces" and sang the "best songs" the "bunch" had ever heard.

"I never met the lady before she appeared and I never heard of her until she telephoned," said the min-ister after the "angel" had disen-gaged herself from childish, loving arms and had finished kissing a score of dirt-stained faces. "But the chil-dren have named her right. She is an angel. There are more ways of reaching a child's heart than through its stomach."

CASTORIA
For Infants and Children.
The Kind You Have Always Bought
Bears the Signature of Chas. H. Fletcher

Mail orders filled with promptness and accuracy.

VILLE DE PARIS
317-325 SO. BROADWAY 312-322 SO. HILL STREET
A. FUSENOT CO.

Merode
Hand-finished
Underwear
For Misses and Women

It is not necessary to mention the superiority of this well known brand of underwear in fit, finish, wear and comfort—but we do wish to emphasize the fact that we show a large assortment of

Merode Underwear
In Vests, Tights and Union Suits

In the correct weight for California Winter

A selection from any of the following styles will prove most satisfactory:

MERODE Cotton Vests—Medium weight, high neck, long sleeves, or high neck, short sleeves. Knee or ankle length. Tights to match. Price, each 50c

MERODE Wool Vests — Made with high necks, long or short sleeves. Ankle length Tights to match. Priced upwards from $1.00

MERODE Union Suits — Made of medium weight cotton. High necks, long sleeves and ankle length. Price, each $1.25

MERODE Silk and Wool Vests—Made with high necks, long or short sleeves. Ankle length Tights to match. Priced upwards from $1.25

MERODE Union Suits — Made of medium weight wool. High necks, long sleeves, ankle length. Priced upwards from $1.50

MERODE Silk and Wool Union Suits—In medium weight silk and wool. Made with high neck, long sleeves, ankle length. Priced upwards from $2.50

Mathews Paint

The covering power of Mathews Paint is one of the most powerful arguments in proof of its superiority. One gallon will cover 350 square feet, two coats. Only the use of Pure White Lead instead of Barytes, makes this possible. Test the covering power of P. H. M. Paint with a paint of cheap, inferior grade. Such a test will be worth dollars to you, for it will PROVE that your best interest is served by using Mathews Heavy-bodied Paints.

HOUSE PAINT $2.15 per Gal.
FLOOR PAINT $1.70 per Gal.

P. H. Mathews Paint House
219-221 South Los Angeles St.

LOS ANGELES AQUEDUCT
Store Keeper. Sale of Equipment and Material. 1116 Central Bldg.

$25 to $35 N. Y. Sample SUITS-COATS-DRESSES $15
Original Sample Suit Company
336½ S. Bdway

Get Your Stock Now

Los Angeles Investment Company stock has been the biggest dividend payer of its class ever offered small investors. The Company's 67th cash dividend, just paid, went to nearly 15,000 stockholders and amounted to $262,333.75, or at the rate of over $1,000,000.00 yearly.

Small stockholders are protected by a Guarantee Fund of over $200,000.00, held and managed by the Globe Savings Bank of Los Angeles. It has always given the investor his money back in full on demand.

Not more than 1000 shares of stock sold to one per-son, not less than 5 shares. You can purchase by paying cash, part cash or on installments.

Stock Advances Saturday, November 30th

Los Angeles Investment Company
60127 333-335-337 South Hill Street Main 2248

SOCIETY

Mrs. Horace Edward Montague,

Who will give a large children's party tomorrow in honor of her small daughter, Juliet.

RATHER than postpone her wedding to J. Russell Grundy, which was to have been solemnized yesterday at the home of Mr. Grundy's brother, C. Fred Grundy, of No. 2002 Dalton avenue, this city, Miss Grace Lent had the lines read quietly at noon at the Arrowhead Hot Springs Hotel. W. Grundy, the groom's father, who is convalescing at the resort, would have been unable to have witnessed the ceremony had the former plans been carried out, and the young people willingly sacrificed the joy of a smart wedding for this reason. Rev. William R. Swicard of Redlands was the officiating clergyman, and the few guests present motored from Los Angeles to the mountains. The bride, who was given away by her mother, Mrs. May Lent, of Los Angeles, wore a handsome creation of white princess satin, trimmed with chiffon, and carried white rosebuds. Following the ceremony a Thanksgiving dinner was enjoyed. Mr. and Mrs. Grundy will reside upon their return at the corner of Twenty-third and Romeo streets.

Smart Affair.

Mrs. Gregory Perkins, Jr., of No. 627 St. Paul avenue, will entertain with a luncheon today at the Los Angeles Country Club in honor of Miss Katherine Barbour and Miss Fanny Todd Carpenter. Covers will be laid for twenty-four. Besides the young hostesses other guests will include: Mrs. Lambert Whitfield Jordan, Jr., and the Misses Albertina Pendleton, Margaret Fleming, Louise Fleming, Lilian Van Dyke, Mildred Burnett, Elizabeth Helm, Aileen McCarthy, Rose Lippincott, Norah Page, Arline Wagner, Florence Johnson, Margaret Hughes, Anne Peterson, Julia Murray, Louise Hunt, Marguerite Drake, Grace Burke, Georgie Off, Flossie Rowan and Angelita Phillips.

Miss Hall Hostess.

As a courtesy to Mrs. Pearl W. Powers and Miss Agnes Knight, who have just concluded a tour of Europe, Miss Bertha Hall of No. 1735 Harvard boulevard recently entertained with an afternoon party. The homecomers were greeted by Mrs. C. A. White, Miss V. Hernandez, Mrs. T. T. Knight, Miss Emilie Hadley of Whittier, Miss Helen L. Plimpton of Riverside, Miss Hazel Gross of Riverside, Miss Gibson, Miss Elsie Gibson, Miss Julia M. Hall, Miss Whitcomb of Glendora, Miss Garhart, Miss Uhl, Miss Grace Uhl, Miss Carlotta Comer, Miss Edith Kirkpatrick, Mrs. Crawford and Miss Bumiller.

Family Reunion.

A recent family reunion, which proved enjoyable, took place at the residence of Mr. and Mrs. William McCullough of No. 512 Van Ness avenue. The affair was in honor of the arrival from Chicago of Mr. and Mrs. George A. Cressey and daughter, Miss Daisy Cressey. There were present: Mr. and Mrs. David Howe, Merle Howe, Mr. and Mrs. W. G. Cressey of Tropico, Capt. and Mrs. F. J. Cressey, Dr. and Mrs. F. G. Cressey, Miss Bonnie McCullough and Miss Mildred McCullough.

Silver Wedding Celebration.

Mr. and Mrs. Newton B. Baldwin were honored guests at a merry celebration a few days ago when their children entertained in celebration of their silver wedding anniversary. Whist was played and prizes fell to J. E. Dunbar of San Bernardino and George Boingrebe. Music was also enjoyed by the guests, who included Mr. and Mrs. Frank N. Baldwin, Daniel M. Baldwin, Mrs. Harriet Brown, Miss Harriet Brown, Mr. and Mrs. Alexander Lanson, Miss Anna Lanson, J. E. Dunbar, Mr. and Mrs. W. L. Ferguson, Mrs. Nora Doolittle, Mr. and Mrs. John Smith, George F. Boingrebe and Mrs. Mary Bullis of Compton.

Annual Party.

Little Juliet Carnegie Montague will be assisted by her dainty little sister, Edna Florella Montague, this year when she entertains with her fourth annual party in celebration of her birthday. Of course, these little tots will be assisted by their clever mother, Mrs. Horace Edward Montague, who has asked her little callers to come dressed as fairies. The party will take place Saturday afternoon at No. 1722 Cedar avenue, Alhambra.

Club Affair.

Mrs. J. A. Rogers of No. 548 Cahuenga boulevard had as guests recently members of the Averill Club, whom she entertained with a luncheon followed by a musicale. About fifty members of the club and friends were present.

Dinner Party.

Mr. and Mrs. Earl Clark entertained with a dinner party at their apartments at the Kendis Thursday evening, honoring Mr. and Mrs. Brahm van den Berg. The table was decorated with carnations, and covers were laid for eight. Later a musicale programme, presented by Mrs. Van den Berg, was enjoyed by about twenty friends.

Informal Evening.

Drs. F. C. and Emma Jones of South State street entertained a number of students of the Pacific College of Osteopathy Friday evening last.

At Arrowhead.

Angelenos at Arrowhead during the past few days include: Mrs. Ada Pillsbury Boyd, Raymond Greenland, Mrs. E. A. Shannon, Mr. and Mrs. P. D. Mason, Mr. and Mrs. W. H. Webster, Fred A. Hines and daughter, Thomas P. Cullen and wife, Judge Paul McCormick and wife, Mrs. W. L. Moreland, Margaret Moreland, W. L. Moreland, Tom Williams, E. M. Hadley, Dr. Thomas J. McCoy, Davis A. McCoy, C. B. Walter, J. D. Fry, J. Armer, B. F. Cooper, Wade and Mrs. Keinball, Dr. Arnold Burkelman and wife and G. Harold Powell.

Sorority Affair.

Members of the Kappa Kappa Gamma Alumnae will entertain with a luncheon tomorrow at the Lankershim, after which a matinee performance of "The Fascinating Widow" at the Mason will be witnessed.

To Tour the Orient.

Mr. and Mrs. A. G. Wessling and Miss Maybell Wessling, No. 1420 Milton avenue, Hollywood, and Dr. and Mrs. James Yerkes will leave Thursday, December 5, on a three months' tour to Honolulu, Japan, Korea, Manchuria, China and the Philippines.

FINGER-PRINTS CONCLUSIVE.

Best Method of Detecting Crime Is by the Immutable Web of the Cuticle in Wrong-Doers.

The finger-print system of identification is the most modern of police methods of today and exceeds in effectiveness the Bertillon system of measurements according to William A. Pinkerton, head of the famous detective agency, who arrived at the Angelus yesterday.

"Finger-prints never change although the criminal may mutilate his finger to get away from past performances," he said. "There is always something of the print that remains the same and mutilation is easily detected.

"Crime is neither on the increase nor decrease. Despite modern methods of apprehension, terrors of prison service, and educational methods to obviate the underworld, crime still exists and will in all probability always exist, because men are human and to be human is to err."

When asked which particular kind of crime is most prevalent, Pinkerton stated that bank burglary has been on the increase. "Others are forgery and embezzlement. The violent crimes are being lessened, if anything," he asserted.

Pinkerton stated that Los Angeles has one of the very competent police forces of cities of this country. "It can readily be classed with the very best and despite the fact that hundreds of criminals, particularly the petty kind, come here over the winter months to avoid the rigors of cold in the East, the crime calendar is very low in comparison to other cities."

Monrovia.

CITIZENS ASK REASONS WHY.

MAYOR'S ASSESSMENTS MAY BE BELOW OTHERS.

Opening Gun of Campaign Fired by Physician and Former City Attorney—Trustees Questioned as to Alleged Reductions of Property of Official.

[BY DIRECT WIRE TO THE TIMES.]

MONROVIA, Nov. 28.—[Exclusive Dispatch.] A statement bearing the signatures of two prominent citizens, which insinuates grave charges against the members of the City Trustees was issued tonight by Dr. B. C. Davies and Walter F. Dunn, inquiring if the Monrovia assessment roll for 1911-1912 shows that "certain property" situated on Ivy and Charlotte avenues were favored by reductions of assessments much out of proportion with other similarly-situated lands.

The "certain property" named in the statement is a group of improved and unimproved town lots belonging to Mayor C. P. Dorland and lying in what is known as the Dorland tract, north of White Oak, between Ivy and Charlotte avenues.

The signers of the statement allege that the City Trustees lowered the valuation of Mayor Dorland's holdings from $400 per lot to $250, a total of $2700 in the assessment valuation of the tract, which reduction has lessened his taxes about $46.50. In Conclusion the statement says:

"There may be an explanation for the above reduction, other than appears of record. If so, explain, Messrs. Trustees. May we ask the Trustees, when playing Santa Claus, to drop something in our stockings?

"Yours truly,

[Signed] B. C. DAVIES, M. D.
WALTER F. DUNN."

Dr. Davies is a respected physician, and Walter Dunn is a lawyer and former City Attorney. The publication of the signed statement is taken by some to be the opening gun in a civic recall, rumors of which have been floating about for a month.

The present board will have a chance to answer the arguments of Dr. Davies and Dunn and it is claimed will welcome the opening of hostilities. A certain amount of friction between the Trustees and various city bodies has caused more than a usual amount of feeling on both sides.

That the good people who laid out the city of Monrovia some twenty-odd years ago and who christened its highways and byways, were a little overenthusiastic in the matter of an affection for fruits and flowers, is the opinion of the present members of the City Council, who have been discussing at some length the advisability of changing the names of some of Monrovia's most famous thoroughfares.

It is well enough, the city fathers agree, to have an Olive avenue, an Orange avenue and Palm avenue. These appellations are to be expected in every respectable, orthodox Southern California town, and may be even considered as good advertising assets from the tourist standpoint. Even Lemon as a street designation may be borne with equanimity, although a certain late levity associated with the lemon as an emblem predisposes a few over-serious-minded folk against it.

The last straw, however, came when several pioneers planted a double row of bananas on either side of the city's northern boulevard, and amid acclamation from the populace, named it Banana avenue. Ever since then indignant committees have been trying to have the detested word eradicated from the fair face of the municipal maps, but to no purpose.

In vain did they threaten, expostulate and implore. Banana might sound like a salad, but if so, it was a good salad. Successive property owners immediately dug up the offending tropic plants, but the name remained imbedded in the soil.

Of late, however, a crafty petition has been circulated among the residents of that fair section, asking that they vote for a change of name from Banana to Hillcrest boulevard, and it seems that they are falling for the tony title. If a majority of the property owners sign the petition, the old cognomen is doomed.

Along the same line is the intention on the part of the city, property owners acquiescing, to change the name of Charlotte avenue to Canyon way. The reason for the change is as an assistance to the many parties of excursionists who visit the canyons about Monrovia. Charlotte avenue leads directly to the entrance of Monrovia Canyon.

Clergyman Praises Eckman's Alterative

A Valuable Remedy for Throat and Lungs.

People who have Consumption are often filled with bright hopes of recovery, only to realize that improvement is but temporary. Consumption is dreaded by everyone. Those who had it and used Eckman's Alterative can testify to its beneficial effects. No one need doubt it—there is plenty of evidence from live witnesses. Investigate the following:—

Amenia, N. Y.

"Gentlemen: Prior to Feb. 1908, I was located in Rochester, N. Y., suffering with LaGrippe, which developed into Tuberculosis. My physician gave me one month to live. I was having terrible night sweats and mid-day chills and losing flesh rapidly, having gone from 185 to 135 pounds. I coughed and raised continually and became so weak that walking a few feet exhausted me. On my return home, my regular physician gave me little encouragement. My father, who is a clergyman, heard of Eckman's Alterative and induced me to take it. The night sweats and chills disappeared, my cough became easier and gradually diminished, and in a few days I developed an appetite, the first in months. I am now in perfect health, back to 158 pounds. I feel certain that I owe my life to Eckman's Alterative."

(Signed) E. H. COWLES.

"Gentlemen: I cannot find words to express my appreciation of what your remedy has done for my son. It changed despair into hope within two weeks after he began taking it, and without any doubt in my mind, it saved his life. I wish to add my indorsement to every word of his testimonial."

(Signed) REV. J. J. COWLES, Pastor Presbyterian Church.

Eckman's Alterative is effective in Bronchitis, Asthma, Hay Fever, Throat and Lung Troubles and in upbuilding the system. Does not contain poisons, opiates or habit-forming drugs. For sale by The Owl Drug Co., and other leading druggists. Ask for booklet telling of recoveries, and write to Eckman Laboratory, Philadelphia, Pa., for additional evidence.—[Advertisement.

DON'T LOOK OLD

Princess Tokio Wrinkle Remover and Beautifier fills out hollows beneath wrinkles and behold! Wrinkles vanish as if by magic. Perfectly simple. Simply perfect. Creates marvelous clear, smooth complexion and banishes all facial lines and blemishes. Use it today and be fair to look upon tomorrow. Sold by good department stores and druggists, $1.00, or sent prepaid upon receipt of price by Princess Tokio Beauty Co., Brecht Bldg., Denver, Colorado.—[Advertisement.

SWEDISH SAILOR RETURNS.

Youngster Fashions Vessel from Driftwood and Defies Fate by Sailing Around All Night.

REDONDO BEACH, Nov. 28.—After he had been given up here as lost in the ocean, Carl Swanson, a young Swede, who had sailed all night and half the day in a tiny sail boat he had made of driftwood, returned this afternoon, none the worse for his adventure.

Life guards had been searching for the missing boy and for several hours this morning George Freeth and Sidney Williams in a life boat rowed many miles up and down the coast looking for some trace of the boy or his boat. About 1:30 this afternoon, Carl, who is chore boy at the Clifton Hotel, appeared and calmly announcing to the proprietor, Mrs. May Stevens, he had returned, prepared to take up his duties, unaware of anything unusual in his behavior.

With a frail little boat built on the lines of a canoe with a small sail of ticking, the boy had sailed out to sea many miles, between 10 o'clock last night and 1:20 today, when he returned. When anxiously questioned by Mrs. Stevens if he were not exhausted from the exposure, Carl treated his adventure as nothing and said his people were sailors and were used to going without food and sleep on the ocean. He said, "When the sun came up I could see nothing but the sea and the sky and I just kept sailing and then I saw the smoke of Redondo."

Following the tennis games at the Los Angeles Country Club this afternoon a number of the players came to Redondo and had dinner at the Hotel Clifton. In the party were Mrs. F. H. Seymour, Miss Margaret Hamilton of Monrovia, Misses May and Florence Sutton, Mrs. John Peters of Washington, Thomas Bundy and Maurice McLoughlin.

MATHESON

Directing Attention

To High-Class and Practical Holiday Gifts for Men.

Smoking Jackets
Bath Robes
Waist Coats

Broadway at Third

PUMPS which produce results. The Layne & Bowler Patent Centrifugal Pumps produce the maximum amount of water at the minimum cost. Investigate our Oil and Water Well Screen and Scientific Systems of Water Development.

THE LAYNE & BOWLER CORP., 900-910 Santa Fe Ave., Los Angeles.

Alice Nielsen
With Her Company of Grand Opera Artists
Can Be Heard Again
At The Auditorium
Saturday (Matinee) Uses the
Mason & Hamlin
Piano

This wonderful piano is proclaiming its justifiable reputation for being the finest and most expensive piano in the world from the concert stage in every country.

If you are so fortunate as not to have purchased your piano, by all means see these magnificent instruments on display in every style and finish in our grand room.

You can't possess a gown, a yacht, an automobile, a horse, a jewel so fine that no one has or can have a finer—if you own

Mason & Hamlin

On the contrary, you have the world's masterpiece in this branch of fine arts.

The slight additional cost will prove the truest economy in years to come.

Catalogues for the Asking

The Wiley B. Allen Co.

416-418 South Broadway

185 East Colorado, Pasadena and Fifty Other Stores and Agencies
Mason & Hamlin and Angelus Dealers

Holders of Tickets With Numbers Below

should present them at the "Globe Mills" booth at Fiesta Park, not later than Saturday night, and they will receive what ticket calls for. Every night at this Culinary Exhibit, we give away absolutely free—one set of handy kitchen knives, including cleaver, saw, several knives and sharpening stone. We also give away one fruit cake baked by a famous chef and made with

Globe A1 Flour

Inquire at our booth at Fiesta Park for further information.

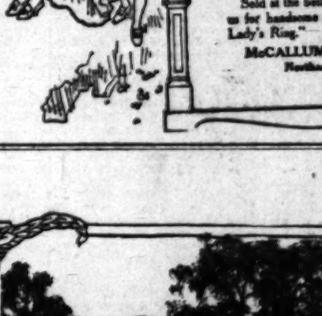

Fruit Cakes
Are waiting for holders of tickets
No. 45
No. 3021
No. 3382
No. 4060
No. 6910
No. 7523

Kitchen Sets
are waiting for holders of tickets
No. 665
No. 990
No. 3323
No. 9990
No. 2537
No. 3044
No. 3670
No. 4492
No. 6695

—If you have a ticket with any one of these numbers present it for the Cake or Kitchen Set.

The flour used in most Southern California homes is "Globe A1 Flour," a home products—made by the

GLOBE MILLS—Los Angeles.

Perfect dressing demands carefully selected hosiery.

McCallum Silk Hosiery

has long been the choice of fair women. It wears as well as linen and costs but little more.

Matched mending silk in a guarantee envelope with every pair.

Sold at the best stores in town. Write us for handsome booklet, "Through Milady's Ring."

McCALLUM HOSIERY CO
Northampton, Mass.

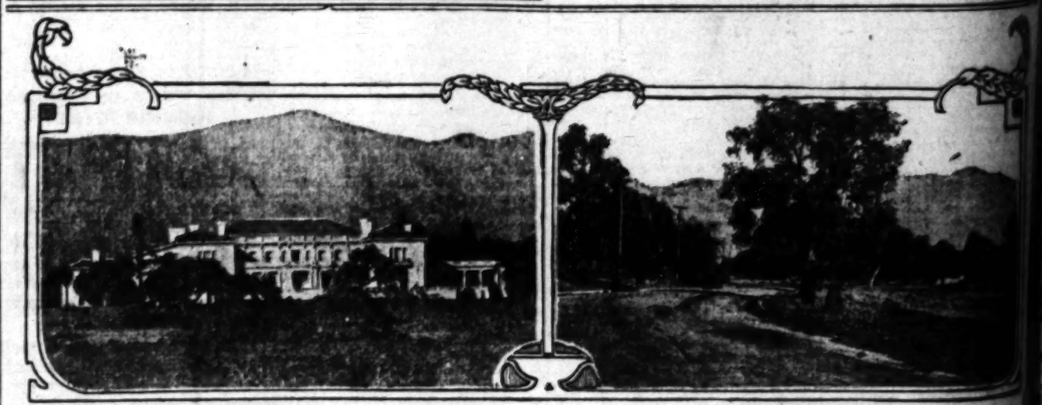

Mr. Huntington's Home Near Michillinda *Scene at Michillinda*

Prices Are Advancing At Michillinda

To the thousands of motorists and other people who have rambled through the oaks, sycamores, orange and walnut groves of beautiful Michillinda, we want to again remind you that prices of lots ARE ADVANCING.

With all the magnificent improvements now thoroughly established—picturesque water garden, broad winding boulevards with 20-foot parkways in the center, private parks, tennis courts, a wealth of ornamental trees, shrubbery and flowers—and with building development now vigorously under way, an advance in prices is absolutely imperative.

Michillinda villa sites (90x200) at $1500 and up are the biggest bargains in suburban real estate obtainable in Southern California.

If you want privacy, exclusiveness, desirable neighbors — and advantages, such as private parks, water garden, miniature lakes, the highest type of public improvements and utilities, wide, gracefully curving, tree lined boulevards—Michillinda will appeal to you.

Michillinda is just a few minutes' ride out Huntington Drive way—near the home and estate of Mr. H. E. Huntington. Take Monrovia or Glendora cars and get off at Michillinda—or motor out via Huntington Drive. Jas. B. Forbes Co., Exclusive Sales Agents, 905-906 Security Bldg. Snowball-Sullivan Co., Exclusive Selling Agents at Pasadena, 167-169 East Colorado street.

f Tickets

ers Below

the "Globe Mills" not later than Saturd- l receive what ticket at this Culinary Ex- absolutely free--one hives, including clea- es and sharpening way one fruit cake hef and made with

Flour

at Fiesta Park for

Fruit Cakes
Are waiting for holders of tickets
No. 46
No. 5023
No. 3392
No. 4050
No. 6910
No. 2523

Kitchen Sets
are waiting for holders of tickets
No. 665
No. 990
No. 5283
No. 9900
No. 2537
No. 3044
No. 3670
No. 4492
No. 6585

of these Kitchen

t Southern California lour," a home prod-

—Los Angeles.

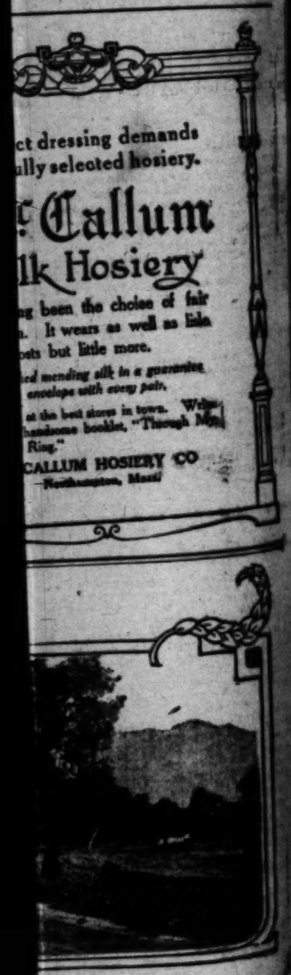

ct dressing demands ully selected hosiery.

Callum
lk Hosiery

g been the choice of fair . It wears as well as lisle ts but little more.

ed mending silk in a guarantee envelope with every pair.

at the best stores in town. Write handsome booklet, "Through Mesh Ring."

CALLUM HOSIERY CO
—Northampton, Mass.

at Michillinda

nda

boulevards—Michillinda to you.

da is just a few minutes' Huntington Drive way— me and estate of Mr. H. rton. Take Monrovia or ars and get off at Michill- notor out via Huntington s. B. Forbes Co., Exclu- Agents, 905-906 Security owball-Sullivan Co., Ex- ling Agents at Pasadena, st Colorado street.

DAILY BEAUTY HINT: The girl who has large, red hands is apt to be extremely conscious of the fact. While it is difficult to reduce the size of the members, they may be so improved in appearance that the red will not be noticeable. Find the cream or lotion which agrees with your skin and use it freely, keeping a jar constantly on the washstand and applying it after washing and before drying the hands. A simple, home-made cream is white vaseline and almond oil, equal parts creamed together with a few drops of camphor added. This will agree with all skins and if persisted in, will eventually whiten and soften the hands.

...r I use my deposit in the pur- ...e of a silver toilet set?" asked a ...n a Broadway auction house. ...ertainly madam," replied the ac- ...ioneering auctioneer. ...ou may imagine that my interest, ...r my curiosity, was aroused by ...is conversation, overheard. ...e lady began making her selec- ...ons among the handsome toilet ...ts and when she found what she ...ked she conferred with the owner ...f the store and went away, appar- ...ntly well satisfied. And why should ...t be? I asked about the trans- ...ction "just because." ..."Oh lady," said the auctioneer, ...'bought a number of articles ...nd upon some she merely paid ...n, expecting to later pay the ...remainder. For some reason she ...ad her mind about some of them ...nd a deposit remained to her ...redit. It is not our intention that any ...of the patronizes us shall lose by ...what we allowed her to take the ...value of her deposit in whatever she ...may call for." ...She confess that this was rather sur- ...prising to me, for don't you know, you ...see much about auction places ...on Spring square—and certainly this ...is more than square.

* * *

...ness Finance." ...Speaking of an incident where a pat- ...ron did not "more than fair," but ...the reverse. A lady bought a pair of ...stockings a lot which were placed ...on sale—the same hose having sold at ...retail for several dollars per pair, ...the sale lot being placed ...on sale in a broken lot being placed ...on counters rather than dollars. Later, ...when the line of hose went on the ...counters at the usual price. Back ...came her ladyship with her hose to ...exchange for a different color. With ...this in mind, the saleswoman said ...she could not make an exchange, ...but would allow the amount of cents ...paid for them. Her ladyship decided ...to keep the hose.

* * *

...Fashion Festoons. ...What is the name of the latest neck- ...lace of pearls, some real and some ...imitation. But whether in the more ...costly stuff, or in that very excellent ...imitation, such as seen in the cases of ...some of the leading dry goods houses, ...these necklaces, which are the latest ...styles, are very pretty and becoming. ...They have slides of brilliants in ...them, is ruby, or in Rhine peb- ...bles. The festoons extend well down ...over the shoulders and there are sev- ...eral strands.

* * *

...Bronze Ware. ...The bronze ware, seen in one of ...the local house-furnishing stores on ...Broadway, is really classic in its ap- ...pointments, being decorated in most ...elaborate fashion with the imprints of ...the Greek gods. There are trays, vases, ...candelabras, and smoking sets, includ- ...ing the Greek lamps used for cigar ...lighters. The color of the ware is a ...dark brown, with a very high ...polish.

* * *

...Cigar Holder. ...One of the latest devices shown in ...the leading Broadway jewelry ...stores is a watch holder. It consists ...of a wire brace for holding the watch ...when placing it on a stand be- ...tween, for instance. This brace ...is of such a shape that which holds a ...watch like that which holds a ...picture frame upright, but it is made ...of metal and pretty design. A use- ...ful gift for the HIM.

* * *

...Broadway Jewelry. ...One of the big Broadway depart- ...ment stores has a double window ...filled with inexpensive jewelry ar- ...ticles all marked in plain figures. ...They are very pretty and many are ...useful. There is not an hour in the ...day evening when there is not a ...crowd before that window. You can ...see the working of the minds ...by the faces. One says: ...Don't that brooch be just the ...thing for Anne! And only 50 cents! ...Why, I'll give her that." An- ...other mentally records: "That scarf ...pin several times that price, ...but she intended getting that ...buckle for her bandeau ...so given her as a Christmas ...present. I shall use it as a slide upon ...the necktie," she said, "making a ...neat and a tall aigrette of the ...same."

* * *

...Neat and Elegant. ...At the other end of the scale, sim- ...plicity and of course, more ...elegance was the gold toilet set seen ...in the window of a jewelry-house ...down the street. The backs ...of the brushes, the combs, the hand ...mirror, and, in fact, every etcetera ...of the entire set were of plain ...burnished gold. I suppose one could ...have a monogram engraved there- ...on, but it would really be a pity to ...mar the surface even with a hand- ...some designed monogram.

* * *

...Something Novelty. ...Some fruit platters are the latest ...novelties in one of the big house- ...furnishing houses. They are long, ...oval and have square corners, and ...have metal handles. They are in fine ...cut glass, decorated in tasteful designs. ...I know there was never a plate ...more quite fitted for serving ...fruit, and these platters cer- ...tainly fill a long-felt want."

* * *

...Shade for a Lamp? ...I can think of nothing which would ...be more universally appreciated than ...a fine electric reading lamp.

Man, woman or young person alike would care for such a gift. There were never so many beautiful ones as now. I noticed one in a Broadway store, which would go well with the rose-colored room of a young girl. It was faintly rose tinted throughout, from the tall stem to the tip of the small globe, upon which was presented a glowing sunset scene, through which the soft light shone as from a real sun setting behind the horizon.

* *

Those Strange Berries.

"What are those red berries?" Everyone who passed the window of that jewelry-house on lower Broadway asked that question. They were beautiful and unlike any that we are in the habit of seeing. I learned from "the man" that they are in fact an African Holly. These were raised in Los Angeles, and come from one of the two or three plants of their kind in existence here. They are said to be of the tomato family, but, I judge, not very closely related to that prosaic plant. The stems have briars similar to a rose. The berries are placed in a silver basket, one of the many handsome silver articles displayed in that beautiful window.

* *

Fashion Favors.

Very chic collarettes and muffs are made by combining tulle, lace, velvet and ribbon.

Entire crowns formed of small ostrich tips are being used on some of the smartest models.

For motor coats, the thickest of ratine and camel's hair cloths are the newest materials used.

Whole dresses are made of broad tail, so fine and lustrous that it looks almost like watered velvet.

Dainty and chic walking dresses are made of fine navy-blue serge or of brown and black striped tweed.

One of the most attractive new costumes is of sapphire blue velvet trimmed with chinchilla or fox fur.

The vogue of black and white does not abate; indeed, it is one of the greatest successes of the autumn season.

Reason for Thanks.

TEMPTING MENUS FOR THE NEEDY.

CHARITY DINNERS BRING CHEER TO THOUSANDS.

Union Rescue Mission Feeds a Regiment — Other Organizations Send Well-filled Baskets—Prisoners in County Jail Enjoy Real Delmonico Feast and Speeches.

The greatest charity Thanksgiving dinner served yesterday was by the Union Rescue Mission, No. 145 North Main street. For two days previously the preparations had been under way, and more than 1000 men, women and children, were served with a tempting and substantial dinner, beginning at 11 o'clock in the forenoon and continuing to late in the afternoon, until every hungry applicant had been satisfied.

The Salvation Army and the Volunteers of America, following their usual custom, sent out a large number of basket dinners to needy families, and provided special menus for the inmates at their several children's and young women's homes.

Prisoners in the County Jail were not overlooked in the holiday good cheer. More than 250 men partook of a bounteous spread, with roast turkey as crowning grace, and the feast was followed by a flow of oratory that showed much latent talent among the county boarders. In the "boarders' tank," where thirty prisoners are held, and where the "Hammel Club" has been formed, there was a pretentious spread, with the table arrayed in the whitest of linen, glistening silver and china, and decorations of flowers and greenery. Sitting with the club members were Jailer Gallagher and the jail chef, Joe Quigley, and a number of deputy sheriffs as guests of honor. The good things of this feast included everything on the most ideal Thanksgiving menu. The president of the club was toastmaster, and almost the entire afternoon was spent in the postprandial feast of speech, song and story. For the prisoners in the lower tanks there was provided a feast of roast pork, vegetables, salads, mince pies and an abundance of apples and bananas.

FRIEND TURNS ENEMY.

A convivial stranger Frank Newton of No. 1340 West Thirty-seventh street met at the Arizona saloon Wednesday night plucked him later on when they started home. Newton told the police that at Jefferson street and Normandie avenue the stranger said they had gone far enough, and, pulling a revolver, ordered him to throw up his hands. Newton complied and was robbed of $12 and his door key. The police are looking for a smooth-shaven man who has a scar on the right side of his face, according to the description Newton gave.

NO TURKEY IN JAIL.

Turkey was but a memory to the 190 prisoners in the City Jail yesterday. Roast beef was the piece de resistance, and the extras were apples and cake. They ate a hearty dinner and some of them wondered at the cake until they were informed it was in honor of Thanksgiving.

Indorsed.

HOBBLE-SKIRTED LIKE SIDE DOOR.

TRIAL RUN OF NEW STREET CAR NOTABLE SUCCESS.

Car Crews and Passengers Alike Approve Experimental Type of Coach as Safer and More Expeditious—May Ultimately Replace All Others on City Lines.

That the new side-entrance car is even better in practice than in theory is the unanimous verdict of passengers, conductors and motormen who gave it a thorough tryout on its first regular run over the University and Central-avenue line yesterday. More than 1000 passengers were handled comfortably and expeditiously without a complaint or apparent fault.

The low steps of the entrances and exits called for more favorable comments than any of the other new features. The women warmly approved the easy entrances, and it was noticeable that passengers were discharged with much greater celerity because women, children and decrepit persons could step quickly and comfortably from the low-hanging platform to the street. On the noon run yesterday 275 passengers were carried. There were not only more of them than usual, but there were more stops. The run was made right on time to a second. The car crew said that any other type of car would undoubtedly have been several minutes late.

"I wasn't very strong for the car when I first saw it," said Conductor O. H. Cummings yesterday afternoon, "but now that I have handled it and have had an opportunity to observe several hundred passengers, I think it is a great improvement over the standard or pay-as-you-enter cars. I see new advantages on every trip and so far I haven't noticed a single drawback. The gates are easily manipulated. There are not so many places to watch. I can handle more people safely and comfortably with this car than with the others.

"Standing on the center platform a conductor can see readily in all directions and has the whole situation under his control. The danger of carrying people by their destinations is lessened, and I think it would be practically impossible to have any kind of an accident in getting on or off. As soon as they have had a chance to try it, every conductor on the line will be boosting for the new car."

Motorman C. R. Steward was supposed to have a day off yesterday, but he decided that he preferred to run the new car on his regular route. "If the verdict was up to me," he said, "every line in the city would have these cars tomorrow. They add substantially to the motorman's efficiency. He does not have to open and close the doors as in the pay-as-you-enter cars, and can give his undivided attention to running the car and to watching the track ahead. Even during the rush hours when many persons are standing in the forward end the motorman will not be disturbed, because they will not need to jostle him as in getting to the front exit."

Passengers took to the car as if they had been using that type all their lives. Almost everybody commented on its new features, but there was little confusion or perplexity. Because it was new many rode for the sake of riding. One man waited for it nearly an hour and a half and said it was worth while.

The straphangers noted approvingly that there are more seats and less standing room. With no doors at the ends, a double seat on each side at the extreme ends is provided. With four compartments, one is used to advantage as a smoking section. A woman with a baby carriage liked the arrangement, because she found a secure place to put it with no danger that it would be in the way or get injured.

The car will be used regularly on the University line for a time, and a number of conductors and motormen will be given an opportunity to handle it. Whether or not it will be universally adopted on the city lines is up to the traveling public and the men who run the cars, according to the company officials, although in any case considerable time will be needed to make the change.

While no criticism was made yesterday it was suggested by some of the passengers that the side entrances and exits might be inconvenient on rainy days. At a wet crossing the car would either have to discharge its passengers in the water or project far beyond the crossing and thus obstruct pedestrians on the cross street. The car is longer than the old ones, and with the exit exactly at the crossing would extend several feet beyond the side-street crossing. Whether this will prove to be a serious objection can, however, be determined only by experiment.

NEW BOARD OF TRADE.

Redondo Beach Split Commercially and Trustees Refuse Courtesies of City Hall to Organization.

REDONDO BEACH, Nov. 28.—Redondo Beach now has two civic bodies, the Board of Trade, which was permanently organized last evening, and the Chamber of Commerce, in existence for several years.

The Board of Trade, with forty members present, elected R. C. Fritz president last night; first vice-president, E. H. Miller; second vice-president, Mrs. E. A. Williams; secretary, J. F. Lerch; treasurer, Perry Long.

The organization will incorporate as soon as matters can be arranged for it. The constitution provides for two regular meetings a month and makes women as well as men eligible to membership, also any resident of Los Angeles county.

The officers of the organization state it is formed for the purpose of assisting in the advancement of Redondo Beach, and is in no way antagonistic to the Chamber of Commerce.

On the grounds that the new organization was antagonistic to the City Council and the Chamber of Commerce, the use of the City Hall as a meeting place for the Board of Trade was denied them by the Trustees.

NEWS BRIEFS.

Mrs. Mary Reno, wife of David Reno, a painter of this city, died yesterday at her home on Vincent street. She was 53 years old and leaves a widower and two sons. The funeral will be held Friday morning at 9 o'clock at the St. James Catholic Church, and the interment will be at Belvedere Cemetery.

The students of the Los Angeles College of Osteopathy will hold a picnic here Friday. A ball game and dance in the afternoon are on the programme for the day.

Buy Her a Garland

For Her Christmas Gift

40 Different Styles

Prices $12.00 and Up Connections Free

A Small Payment Down

COLYEAR'S
Where Bargains Reign

A little Each Week

LOS ANGELES AGENTS
507-509-511 South Main Street

The Barrier.

FAMILY MEMORY BLOTTED AWAY.

WIFE AND CHILD ARE STRANGE BEINGS TO ELECTRICIAN.

Remembers Woman as One-time Sweetheart But Now She Is But a Myth and He Sadly Shakes His Head at Her Pleadings—Rest May Restore Blank Brain-cells.

Albert J. Ryan, who married his sweetheart, became a father and worked as an electrician for the Sunset Telephone Company in San Diego without recollection of the several events, was reunited to his wife and child at the Central Police Station yesterday. When Mrs. Ryan, who had been notified at San Diego of the strange plight of her husband, rushed up to him and asked if he remembered her, Ryan replied uncertainly:

"I know I left you in New York. I remember now, we were married."

"Don't you know who this is?" she continued anxiously, pointing to their son, Edward.

Ryan shook his head dolefully.

"I don't remember seeing him before, but," he added, brightening, "he's a mighty fine little chap."

He picked up his son and smiled at him, his mind striving to recall the strange events of the last four years.

"What do you call him?" he finally asked. Mrs. Ryan told him and tried to recall to his worried mind the little incidents of Edward's babyhood days. Ryan shook his head sadly. The only distinct recollection he had of his wife was the days of their courtship.

He looked at his hands, calloused by hauling and pulling on wires. He showed an electrician's badge, but said he did not remember having done any hard work.

Mrs. Ryan had a long private talk with her husband and at the conclusion she stated he recalled nothing but herself. It was her opinion that if he is kept quiet, recollection will return to him. She took him back to San Diego yesterday afternoon.

Ryan, it appears, had left his home in San Diego Saturday night without leaving word. Until that time their home life had been happy and the cloud that later swept over his mind had not been observed.

VICTORY WITH REBUKE.

Inventor Is Given Judgment and Scored for His Business Methods. Angelenos Lose Money?

Julius J. Krohn, inventor, founder of the Krohn Electric Company, the affairs of which have been aired often in the Superior and Justice courts, was awarded judgment Wednesday for $232 against the corporation as traveling expenses.

Krohn went to Salt Lake City to make demonstrations and sell stock. He maintained that he discovered an electrical process by which lighting could be done at a fraction of the usual cost. A first demonstration was made; but the second, which was to convince the skeptical, Krohn testified he failed to make because he was $20 short of the necessary funds.

Justice Young scored Krohn's business methods, saying that with $750 worth of property, including electrical devices, it was absurd to suppose the demonstration had been prevented by lack of an amount so small. Under the law, he stated, he was obliged to award judgment to the inventor, who had practically been given carte blanche by the directors of the company.

The latter asserted they had written Krohn to come home, and that he had disregarded their instructions. Krohn went with two directors several months ago, when about to depart for the East, to a safe-deposit vault and left there what was said to be his secret formula. Suit in the Superior Court failed to bring this into the hands of the company's officers, who cannot enter the vault without Krohn. He refuses to go. The officers say the $14,000 invested in stock by 375 Angelenos is a dead loss because the company has collapsed.

How to Stop a Cough

Something Every Mother Should Know

Every mother should watch over the health of her family as jealously as she guards the family morals. At the first symptom of a cough or cold, shake together in a large bottle a couple of ounces of glycerine, half an ounce of Virgin Oil of Pine and about half a pint of pure whiskey.

Give the patient a teaspoonful of this simple and harmless remedy every four hours. The first dose almost invariably brings instant relief, and the cold is generally expelled from the system inside of twenty-four hours. A supply of this medicine should always be kept in the medicine cabinet to prevent the development of serious infections of the throat and bronchials.

You probably have the glycerine and whiskey in the house already, and you can get the Virgin Oil of Pine at any drug store. To insure freshness and purity insist on having the half-ounce vials which come in sealed wooden cartons bearing the label of The Leach Chemical Co., Cincinnati. —[Advertisement.

Bullock's
Broadway at Seventh

Isn't the Store Beautiful!

—The decorator's artistic hand has worked out a dream of the beautiful—a fairy land bower with myriads of twinkling lights—essentially a Christmas garb, for everywhere on top of shelves there are miniature Christmas trees and around pillars wreaths are hung by electric-lighted ropes of greenery—Oh! it is all so splendid—**If you haven't seen it, be sure to come in Today. Begin your holiday shopping early—Today**—Here are just a few "little stories" concerning holiday merchandise:

The New Books

—What a stock of Christmas Books has been unfolded on the Main Floor!

—Books for boys and girls, men and women; gift books of every description — and the most complete assortment of late copyrights!

Corporal Cameron $1.35—the newest book by Ralph Connor. A thrilling story of the Canadian North west Mounted Police. Saturday was its earliest appearance and it bids fair to be the largest seller of the season.

"The Heather Moon," $1.35—A brand new book by the Williamsons—An alluring love story.

"The Place of Honeymoons," $1.30—by Harold MacGrath—No love plot was ever more original—clearly this is one of the best MacGrath stories.

"The Reef," $1.30—by Edith Wharton. Certain to become one of the fiction successes of the year.

"Cease Firing," $1.40—by Mary Johnston. Better than "The Long Roll." General Lee is in this volume, the dominant figure.

"Where There's a Will," $1.30—by Mary Roberts Rinehart. The story is pure comedy, the wit effervescent.

"The Lady and Sada San," $1.00—by Frances Little. Sequel to "The Lady of the Decoration."

"The White Shield," $1.35—by Myrtle Reed. Fascinating as are all Myrtle Reed's books.

New Cut Glass

—Sparkling with beauty — rarest specimens of the glass cutter's art. An assortment that will afford extraordinary satisfaction.

Finest Cut Glass Nappies $1, $1.25, $1.50, $2 and $3.75.

Cut Glass Bowls $4.50, $5, $6, $6.50, $8 and $11.50.

Cut Glass Water Sets $6, $7.50, $12, and $13.

Cut Glass Vases $1, $3, $4 and $5.

Cut Glass Lamps $9—beauties.

Cut Glass Comports, revelations of value—$2.50, $3, $4 and $5.

Cut Glass Candlesticks $4 each.

Fern Dishes $3.50 and $4.50—and the most artistic Cut Glass Jewel Boxes $6, $10 and $16.

Men's Booth

—Have you been puzzled what to give a man? Ask the experts in the **"Suggestions for Men's Booth"** what to give.

—This innovation, we hope, will be of greatest aid to gift buyers. We have equipped a booth right inside the (south) Broadway door with hundreds of gifts for men—and installed women who have studied the "Man's Gift Question," listed carefully the most appropriate gifts and have gathered in the booth an exceptional stock of these gifts—taken from various parts of the store—from which to make gift selections—

—Try the new plan, today. Ask the experts about "What to give men." The best way to reap the benefit of this special holiday service is to take advantage of it—

—Do so today. Main Floor.

Whole Dollar Profits Make Prosperity

Any stockholder in the PACIFIC HOME BUILDERS can tell you all about it. They have had proof in dividends received and in profits that have been placed in the Surplus Fund and are earning additional profits. Every share of PACIFIC HOME BUILDERS stock is a participating factor in the prosperity of Los Angeles. PACIFIC HOME BUILDERS never pay commissions and have no agents. This insures a Whole Dollar of earning activity. The percentage of commission on each single dollar might seem small but in the aggregate of the immense business done by the PACIFIC HOME BUILDERS the sum total of commissions would be enormous.

Record Day Nearly $80,000

That large sum represented PACIFIC HOME BUILDERS stock sales for One Day. If commissions had been paid they would have amounted to $8000. This **$8000 SAVED** was used in building and paying all charges of FIVE HOUSES on our tracts. All these houses have been sold at a good profit.

There is nothing to cripple your dollars when it goes to work for you, and nothing to divert the profits from you after they are earned. There are no bonds or preferred stock to share in profits before they reach you.

This is the fastest growing city in the world, with a growth that is founded upon the legitimate laws of increase and the advantages granted to this city by Nature. Already the population is estimated at 600,000 according to registration figures. It is bursting beyond its present limits and the big and attractive land holdings of the PACIFIC HOME BUILDERS inside the city limits and on its borders are in constant demand.

We are in the midst of a vast metropolis in the making and the profits of the upbuilding go to those who are factors in the work. There is action room for all spare dollars. PACIFIC HOME BUILDERS will make profits for you. Present holders of this stock are drawing dividends of 12 per cent on par. Don't hesitate and Don't Wait.

$1.60 Is the Price Today

We are doing now what the others hope to do.

Delay will mean disappointment

Pacific Home Builders
Stock Now $1.60 Per Share
Advances to $2.00
DECEMBER 20
No more shares at the $1.60 price when this allotment is sold.

You Can't afford to wait

Largest owners of home building property inside Los Angeles City limits

Our Guarantee Fund has always protected against loss. Our assets and Surplus Fund are proof of safety. Our Angelus Park and Angelus Tract are proof of profits. Save 40 cents a share by buying now before the rise. Buy for cash or on installments with a guarantee that there are no interest charges on unpaid balances. All installment payments draw interest. The allotment at $1.60 is selling rapidly and you must act quickly. You can start buying ten shares by a payment of $1.60. Our booklet "Facts" is sent free.

331 So. Hill St.
Main 4107

Pacific Home Builders
LOS ANGELES

Subdividers and Builders
F4603

Write to us asking why we are the Fastest Growing Home Building Company.

PUBLISHERS:
THE TIMES-MIRROR COMPANY
OFFICERS:
H. G. OTIS, President and General Manager.
HARRY CHANDLER, Asst. Gen. Mgr. and Treas.
HARRY E. ANDREWS, Managing Editor.
P. E. PFAFFINGER, Assistant Treasurer.
MARIAN OTIS-CHANDLER, Vice-Pres., Secretary.

Los Angeles Times

EVERY MORNING IN THE YEAR.
Daily, Sunday and 40-Page Illustrated Weekly.
Daily Founded Dec. 4, 1881—31st Year.

OFFICE: NEW TIMES BUILDING
First and Broadway.
Los Angeles (*Loce Ahng-hayl-ais*)

Entered at the Postoffice as mail matter of Class II. (For detailed information about The Times, see last page, Part II.)

PLENTY OF IT.

Gold has been found in Antelope Valley. It was discovered in quarts, but it may also be found in that valley in alfalfa fields, turkey ranches and almond orchards.

NOTHING DOING.

Fashion has decreed a new hat for women called the Mephistopheles model. We are properly shocked at the improper idea of endeavoring to make angels look like the devil.

READY TO FILE.

The House Banking Committee has decided to receive complaints as to the currency system. If it please the committee we wish to complain that the present currency is too elusive.

AN EARNEST PRAYER.

Mary Garden says that while in Scotland she discovered the fountain of perpetual youth. For the sake of her manager let us also hope that the effect of these life-giving waters upon the prima donna temper is soothing.

SAD TO CONTEMPLATE.

The commander at Fort Bliss, Tex., has seized three wagonloads of provisions which were being sent to the rebel army in Mexico. It is certainly some strain on the imagination to try to picture three wagonloads of tamales, chili and red beans.

KEEPING UP.

A flour mill company was organized in one California city this week and a dried-fruit association in another. The natives of this State sit up nights to work out new industries. A man is a native when he has lived in California twenty-four hours and is unwilling to believe that he ever lived anywhere else.

THE RECOUNTING.

The Progressives in their recounting expeditions thus far seem to have met the fate of the boy who went into the melon patch at night without previous knowledge of the whereabouts of the dog. The Progressives are affluent in lawyers. Why do not some of them endeavor to possess themselves of a little smattering of law?

A FAIR PROPOSITION.

The Arizona Corporation Commission bases its estimate of investments on the earning capacity of a plant. This encourages concerns to develop the country and especially benefits mining outfits, which can spend as much money as they please with the comfort of knowing that they will only be taxed on their output. If they make money they can afford to pay well, and while they are struggling for a footing it helps that their taxes are no burden.

A NARROW VIEW.

A German assistant professor has lost his position at Stanford University for promoting a cure for bald heads. We don't know the university's motive for insisting that bald-headed men shall remain in their unnatural state of naturalness. It may be that they regard bald heads as shining domes of thought, or possibly that the National Association of Bald-headed Veterans has filed some protest with the institution against the depletion of their honorable order.

A ROYAL WAR CORRESPONDENT.

The Reichpost, a Viennese daily newspaper, has had the distinction of publishing the fullest and most accurate news of the Balkan war during the present crisis, and the great newspapers of the world have been cogitating as to whom this brilliant and resourceful war correspondent might be. Now the truth is out. "Wagner" is none other than King Ferdinand himself, the modern King who has made history for his nation more quickly and more advantageously than any sovereign for half a century. There now remains little doubt that Ferdinand will become Emperor of the amalgamated Balkan states at no distant date—a great man, a powerful man, a shrewd man, a man who appreciates to its full the power, influence and value of the press.

REPUBLICAN OR COSSACK.

The first Napoleon is credited with having said, "In fifty years Europe will be either republican or Cossack." It is nearly 100 years since this prophecy was made and the present conditions in Europe do not indicate any possibility of its fulfillment.

The country inhabited by the Cossacks, who are renowned as a military people skilful as horsemen, is in the southern and southeastern portion of European Russia, close to the Asiatic line and 600 miles east of ancient Slavonia, which lies between the rivers Drave and Save, and is now a part of Hungary.

The people of Hungary, Poland, Bulgaria and Bohemia speak the Slav dialect, as do the Russians. This has led to the supposition that Napoleon's remark may be literally translated so as to read "Europe will be either republican or Slav."

But Cossacks, even if they speak the Slav dialect, are no more Slavs than is an Italian or an Esquimaux Indian, and the triumph of the Balkan states in the pending war with Turkey will not aid to make Europe either republican or Cossack.

THE RECALL FARCE.

The Eddie-Brundige-Lissner crowd of "In-Bads" are said to have started or egged on an underhand recall movement to wreak revenge on Mayor Alexander, with little F. M. C. Choate as its manager.

The Times has always fought the recall and maintained that it is a dangerous device for the gratification of spite. Here is a beautiful demonstration of the soundness of the contention of The Times. This newspaper does not admire Mayor Alexander. It regards him as an incompetent and an ingrate; it well knows he is both; but there never was a more glaring illustration of the viciousness of the recall than this attempt to recall the Mayor because he fired Eddie, Choate and George Baker Anderson—the three best acts of his administration.

Choate has opened his headquarters. Somebody is financing his movement. Perhaps it is Earl. Something must be done to save the face of Earl and Brundige—is that it? What a noble cause! What a grand popular institution is the recall! If a city employee is caught in the act of stealing or of assaulting a woman in his office and is discharged, invoke the recall on the official who properly discharged him and put the city to the expense of a general election!

The way in which this recall campaign has been started indicates that its real sponsors are for some reason ashamed of it; they are in hiding. Probably Earl and Eddie and Brundige will deny connection with it. At present it must be confessed that 'tis not quite clear who is behind Choate. He is making all the noise. He seems willing to take the responsibility for plunging the city into months of turmoil and reviving the once-laid Socialist specter. Just what turn affairs will take it is hard to say. The people are in a mood of dissatisfaction, resentment and unrest, thanks to the wretched failures of the administration—of which Eddie and Choate have been shining lights.

The recall is a fraud. In the hands of little Choate it is a farce. If Choate or Eddie can start it, why can't a street crossing sweeper who has a grievance? A pest upon a system of government which enabled such small fry to undertake to manage our civic affairs! The sooner we get back to constitutional and well-seasoned methods of representative government the better.

SENATOR JONES.

Born in Wales, John Percival Jones was yet in impulse and in act an American of Americans. Upon the foundation of a common-school education—which is the best of foundations—he erected a structure with history, and philosophy, and poetry, and literature for its building stones and acquired such a knowledge of classic lore that his conversation on such topics, if stenographically reported, would have made merchantable literature.

He was a speaker of such force, and logic, and aptness of illustration that, whether on the hustings or in the Senate, men listened when he addressed them. He differed from many orators and from some Senators in not talking about subjects concerning which he was uninformed. He was always sure of his facts.

During his thirty years' service in the United States Senate he became an authority on economic and monetary legislation, and Senators and financiers from the great commercial centers came to the Senator from the Sagebrush State for counsel.

He made and lost fortune after fortune. When the golden tide was at its flood with him his friends—and some who were not his friends—shared it with him. When it was ebb tide with him he sought no man's help, but went quickly to work in his own way to recuperate his fortunes, and he never failed to recuperate them. Yet what he gained no man lost. He wrested treasure from nature. When he made money in mining he made it out of the mines and not out of people. He never was connected with a fake mining project. If, through mistake of judgment or the misrepresentations of others, he was led to embark in an enterprise which proved a failure he pocketed the loss without whimpering, like the gentleman he was, and he never lost his appetite or his sleep on account of it. The writer years ago asked a friend of the late Senator, "How is John P. fixed now financially?" "Well," was the reply, "I reckon he's broke if he came to a showdown, but he never will come to a showdown until he is again on top."

Senator Jones was not given to pretentions and heralded charities. He was not inclined to donations to hospitals, and churches, and academies. But his private benefactions were numberless. Many and many a lame dog has he helped over a stile, and the benefaction was usually accompanied by an admonition to the beneficiary not to tell anybody anything about it.

As a reconteur Senator Jones was facile princeps. With three or four kindred spirits in the smoking-room after dinner he loved to swap stories of frontier and Senatorial life and the symposium was enriched with the delightful anecdotes of which he had an inexhaustible store.

The family life of Senator Jones was a model. One son and three daughters, all happily married, called him father. His beautiful and accomplished wife, "Georgia Sullivan," as she was called forty years ago, was, as the wife of the Senator from Nevada, one of the most brilliant figures in Washington society for many years.

He was not litigious or combative in disposition. He loved peace and amity. But he never feared a foe or shirked a contest. He had but few enemies. Many men loved him and most men honored him.

Is it possible that this alert intelligence with the gathered riches of four score years of earth life in its arms has vanished utterly into the void? Believe it not. Somewhere, not so very far away, the old Senator, freshened into youth with a bath of immortality, "slumbers not nor sleeps," as he watches over the near ones and the dear ones from whom he is temporarily parted.

President Taft announces that he will never again be a candidate for the Presidency. He can afford to rest on the splendid record made the past four years. His fame is secure.

A Reminder.

SOCIALIST INCONSISTENCY.

Mayor Lunn of Schenectady, N. Y., is a glaring example of the inconsistent Socialist. He was arrested twice in Little Falls, N. Y., (where a severe strike of mill-workers, mostly foreigners, is on) on the charge that by addressing them in the public street (it was at the mill gates at the noon hour) he violated an ordinance of the city prohibiting obstruction of traffic. He persisted in speaking at that spot to the excited strikers, even though the authorities offered him other and less dangerous places to speak in. On the charge named, after several days for everybody to cool off, he was tried, convicted and penalty was imposed upon him. Bailed out, he is appealing to the Supreme Court of the State of New York, contending that his arrest and punishment were in violation of the constitutional guarantee of freedom of speech. Right here is his inconsistency because, as a Socialist, he believes and publicly advocates the Socialist principle that the individual, as such, is nothing, that the community is everything, and any member thereof is subservient to the whole; yet he invokes for himself the constitutional guaranty of individual liberty and rights. It is that glaring inconsistency as a prominent Socialist leader and (supposedly) law-and-order Mayor of such an important city as Schenectady which makes this case of Lunn's noteworthy and of general interest; particularly in Los Angeles, where attempted Socialist civic control was overwhelmingly defeated on the 5th of last December and where, doubtless, it will have to be defeated again at the next civic election.

If, as Socialist Mayor Lunn contends, the city of Little Falls, N. Y., is not legally entitled to arrest and punish him for willfully (after several warnings) violating one of its properly-passed law-and-order ordinances, what becomes of the rights of the residents of that city?

If a city cannot enforce its own ordinances in its own confines, what becomes of city government? In such case anarchy, murder and crime (engendered by socialism of the Mayor Lunn brand) would rule Los Angeles and every other city and community in the country. In this day and generation of enlightenment such a state of affairs would be worse than the conditions prevailing in Paris during the French Revolution of 1789.

As a Socialist Mayor Lunn professes to stand for pure democracy, the initiative, the referendum, the recall; in short, for the rule of the people without constitutional limitations; as an associate (as at Little Falls) of the I.W.W. he stands for confiscation of property. He is working (like Harriman, Darrow & Co.) for the establishment of a system of government under which the guarantees of the bill of rights would be invoked and the life, the liberty, the property of the individual would be at the mercy of any temporary majority that might decide to deprive him of either of them or of all.

Yet, when his liberty is legally taken, he promptly seeks refuge and redress under the very Constitution to which he and his kind are violently hostile.

Inalienable human rights, possession of which the Constitution of the United States guarantees, must be conserved for all, including Socialists, and against attack from advanced (or anarchistic) Socialists and socialistic propagandists in union labor or other disguise.

CHRISTMAS SHOPPING.

As the Christmas season approaches, as the store windows begin to take on more brilliant hues and the traffic jam on Main street to become more stodgy, as postoffice clerks begin to grow apprehensive of sleepless nights, and mail carriers go into athletic training, as papas begin to look dubiously at the many members of their hopeful families and the many members of the families begin to smile hopefully at the dubious papas, it must dawn upon the intelligence of our alert citizens that, though it is hard to make both ends meet even with turkey cut out, still there is nothing in the world so important or so pleasurable as spending money.

Yes, in the mere act of taking out a big round plunk from one's pocket and slamming it on the counter there is an ecstasy of satisfaction that the earning of that elusive dollar never afforded. The passion for spending money at Christmas time is too strong to be chilled even by haughty and heavy "Good Government" taxes that rush in ahead of it.

And it's a splendid thing for progress and ambition, for love and Christianity—to say nothing of trade—that spending money is such a universal pleasure among rich and poor, men and women, high and lowly, the just and the unjust alike—but especially among women. For women—at any rate wives with good-natured and well-trained hubbies—are the most royal spenders among the three modern sexes, athletes, feminists and shoppers.

Christmas is of course primarily a Christian celebration, but it is also the festival of the spenders of money. As a partaker in this "feast of the counters" man is still an untrained acolyte. Have you ever noticed how men plunge into their Christmas purchases like small boys diving for nickels in San Pedro Harbor, the one idea being to have it over with and get safely back to the surface with as little loss of breath as possible?

Not so women. There is a lingering, long-drawn-out sweetness about the way the average lady shopper toys with a hundred articles before deciding just on which to break her silver dollar. No true woman is to be put off with the first obviously unsuitable article thrust upon her unwilling notice by the smiling salesman. That plan may work all right with men. But with the expert feminine buyer shopping is a devotion, an art, and displays a love of labor and a labor of love not to be satisfied by an ingloriously easy purchase. Andrew Carnegie, pensioning ex-Presidents, is not so inspiring a sight as a sweet-faced bride buying a Christmas necktie for her doting William.

Every yellow spot, every purple streak, every shade of peacock blue on that sacrifice to love, about to adorn the manly throat of stalwart William, is studied as carefully as Turner studied his sunsets, Shakespeare the sugared words in his sonnets, Michaelangelo the consistency of his pigments, or Guy Eddie the pink tights of temperary ballet dancers.

Surely the careful wife deserves a higher place in heaven than the careless William who buys a spring fishing reel, or a pair of boxing gloves, or a pocket knife, or a thermos bottle, as a Christmas remembrance for his dear little Alice—because such articles are picked up easily (the price plainly marked) in Spring street stores on the way to the office. Would William brave Broadway and a department store with elevators as his Alice does for him? Man's devotion still leaves plenty of room for improvement.

In Los Angeles we know how to appreciate the shopping season. Without its crowds of swan-like ladies floating in and out of the Broadway stores Christmas would indeed be shorn of much of its beauty. And without Christmas cheer and Christmas giving and the happy faces of Christmas girls and children the world would soon be an impossible place to live in.

We know how to appreciate these things that help to swell the joys of Advent, though we be hard-worked salesmen or heavily-loaded mail carriers, crossing policemen, lonesome bachelors or just plain, overtaxed fathers of families.

FREE LUNCHES.

Why should the people vote to adopt an ordinance to prevent saloons from setting free lunches before their midday patrons? Is there anything in a plate of soup, or a liver sausage, or in Saratoga potatoes that tends to the moral degradation of the imbibator of a glass of beer? Will a slight luncheon, when added to a moderate potation, bring to the dissipated man who eats a vision of headless jack rabbits, and lions dancing a quadrille with lizards? An inexperienced man would think that crackers and cheese would tend to ameliorate rather than accentuate the immoral results of a glass of liquid damnation. The tendency of initiative legislation seems to be to find out what people are in the habit of doing and then enact a law to prevent them from doing it. Is it not true that "the world is governed too much?"

THE ABUSES OF FRIENDSHIP.

BY LILLIAN COLLINS.

Many years ago Emerson wrote an essay upon friendship. So beautiful was the ideal which he gave to the world that few people have dared a further exposition of the theme. But Emerson's concept of friendship was so highly idealistic, so sublimated in tone, that his teaching upon this subject can be used only as a sort of Sabbath-day creed. The rough usage of week-day handling would soon mar the fair pages of its text.

If we desire to know just how far the present generation has strayed from his beautiful ideal of friendship we have only to reread Emerson's immortal essay and then look about us. Is it not a rather disheartening arraignment of present-day ideals of life that so many abuses should be practiced in the name of friendship?

Today we do not meet people with the spontaneous openness of heart which used, formerly, to accept every pleasant companion as a potential friend. Rather do we first carefully weigh the pros and cons of possible intimacy, seeking by this method to arrive at some understanding of the ideal of friendship which the other person holds; thus appraising, more or less accurately, the demands which association with him may make upon our reserves of time and energy.

In actual practice the majority of people use their friends as mere safety valves for their moods. They unload upon their real friends the accumulation of spleen which worldly wisdom teaches them it is inexpedient to inflict upon casual or business associates. Their choicest smiles are squandered upon the chance acquaintance whose path touches theirs but momentarily; their aches and pains, their ills and woes, the whole long list of variable moods which reveals the thing they really are, they reserve with kindly discrimination for the delectation of their loyal friends.

Just why this strain is so universally placed upon the bond of friendship is easy to discern. Our ideal of friendship is based upon a false concept. We give too much thought to what friendship means to us—too little to what we can make it mean to our friends; we give too much heed to the pleasure we can extract from the sweet intimacy of friendship—too little to the joy we may contribute to the relation.

How many of you number among your friends the kindly soul who prefaces every death-dealing blow to aspiration with the claim to mere frankness; the person with a self-constituted mission to supply you with truth; the gentle mentor who corrects your minor faults by knock-out blows upon your none-too-sure armor of self-confidence?

Do you love that friend with an ardor that seeks his happiness, even at the cost of your own? Of course you do; but as for me—give me rather the love that cloaks my shortcomings in a mantle of charity and holds before my straining vision the goal at which I aim, even though, like a spent swimmer in a race too long, no prize of victory shall e'er be mine.

I am sure you all have one, or more, of those difficult friends who are always putting your friendship to the test, the friends who are continually digging pitfalls for your unwary feet, to see if your love be strong enough to pull you out; the sensitive, heart-hungry friends who are so absorbed in their own yearning for love and sympathy they entirely forget to give out to others the tender speech they so long to hear.

You love these friends, too, for you understand the craving that goads them like spur-driven beasts. You love them, all right; but you are about as happy when in their company as a fly spinning on the cruel pin. You desire most earnestly to give full expression to your very real affection for them, but you are as awkward and constrained in their presence as a boy in his first dress suit. You pick and choose among your choicest gifts of love-speech, but the right offering invariably comes forth at precisely the wrong moment; your sincere word is tinged with tartness by the other's mood. At last you cease to struggle. You adopt the only rational way out of the impossible situation—you avoid them; and so their pitiful desire for love defeats itself.

And you've all known persons whom you have liked extremely well—people whom you might indeed have loved under other conditions; but at no time would you be brought into association with them without being called upon to perform some act, to do some service, to ask for them some favor you would have scorned to accept for yourself. You've been victimized by these petty tyrannies, each one so small perhaps that you've blushed to acknowledge its power to annoy; but at last you've reluctantly dropped from your list of possible friends these otherwise desirable people because of their pretty exactions exercised in the name of friendship.

If people could only realize how pitifully small are the things for which they barter friendship. The continual stream of small drafts exhausts their credit in the bank of friendship; the time of real need finds them without funds upon which to draw; this host of minor drafts which profited them little in each petty, individual sum, has in the aggregate consumed their deposit—their final check is dishonored—they are bankrupt in Life's choicest asset.

O Friendship! how many beautiful ideals are slain in thy name!

UNCLE WALT.

The Poet Philosopher.

Young Winkler worked for Jabez Beall, who deals in shoes and linseed meal. For years he was a valued clerk, and Jabez warmly praised his work. And Winkler's friends would often say he should be drawing better pay. "He owes his splendid trade to you; oh, what would poor old Jabez do, if you'd decide to flee the coop? 'Twould surely leave him in the soup." Young Winkler's head began to swell, so many people stopped to tell him what a honeybird he was, and clapped his back with fervent paws. So Winkler then began to feel he was a bigger man than Beall, and he got grouchy, mean and sore, because he wasn't drawing more. He thought if he resigned his job his boss would wail around and sob and beg him for a while to stay, and doubtless give him double pay. And so, in haughty tones he told old Jabez that his feet were cold. "My services are in demand; good jobs await on every hand. You don't, I fear, appreciate, how much I've done to make you great." Thus Winkler made his little spiel. "I'm glad you quit," said Jabez Beall. "In other days you did quite well, but since your head began to swell you made myself and patrons tired, and I had planned to have you fired." Now Winkler tramps around the town and hunts a job, and is turned down, and while his world's a thing of gloom, old Jabez's trade is on the boom.

WALT MASON.

[Copyright, 1912, by George Matthew Adams.]

Pen Points: By the

As we understand it, Mayor ... declines a third cup of coffee.

No, Cleopatra, the California ... are not engaged in the rug business.

Side-door trolley cars are the ... side door is all the rage in some ... emporiums.

Something to worry over—silver ... quantities has been discovered in the ... apagos Islands.

A cablegram says that "Europe is ... mercy of events." This is a ... remark. Who isn't?

Get the gang behind the ... Riedelbach. There may be ... this latest dynamiting outrage.

There will be a co-ed in the ... College, no matter whether ... Roosevelt carries California.

Don't hear of the formation of ... bert Jeremiah Beveridge for ... 1916 clubs in any part of the ...

With the powers making ... other in the Balkan trouble, ... time for the manifesto season is ...

The next great question to ... people will be the election of ... of the Senate. You refuse to ... elited? So do we.

With a Democratic United ... Hon. Thomas P. Gore of ... the leader of the majority—a ... blind leading the blind.

Fifty thousand more ... masters have been placed in the ... list by President Taft. Just as ... ple for the hungry Democrats.

When there is nothing doing in ... courts somebody gets busy and ... for the recovery of numerous ... the "Lucky" Baldwin estate.

"President-elect Wilson is ... morning walks on an empty ... run the reports from Bermuda ... whose the wires do not say.

Walter McCredie is peeved ... can't find pitchers. That has been ... ble with his Portland team all ... they couldn't find the pitchers.

The Imperial Valley melon ... a tariff placed on melons ... Mexico, and they will have a ... getting it from a Democratic ...

Smoke up, devotees of the ... travel on the street cars. The ... climaxic resolution will provide ... man who rides on the cars ... cakes for breakfast.

The cable does not say so, ... ine Bermuda onions were among ... dients of that swell State ... President-elect Wilson by the ... General of the island at Hamilton.

Judge Anderson, at Indianapolis, ... to have taken the measure of ... moe, the indicted dynamiter, ... fashion, and compelled the ... show some respect for the ... law. This must have been ... Tweitmoe.

Canada hopes to have the ... tolls changed during the Wilson ... tion. Foreigners generally are ... have smoother sailing during the ... years. President Taft had the ... the United States paid for the ... had the right to dictate the ... which it must be operated.

The most mysterious ... story of recent criminology has ... in the pardon by Gov. ... rick, the alleged murderer of ... Ries of Texas. Whether or ... guilty he can credit his ... masterful manner in which he ... defense. Patrick is a marvel.

In the death of Hon. John ... of the unique characters of the ... In his day John Percival ... the picturesque figures in ... whether as one of the builders ... pire in the old Comstock ... ing the people in Washington ... ways in the front of the ... and commercial activities.

TCHATALDJA.

BY HARRY P. ...

I've been through school, I ... Of fierce Greek verbs a ... Yet no one have I been ... To help me to pronounce the ...

Had I the fever known as ... And sneezed a hundred ... The universe I might ... By wheezing forth ... sound,

No more I wonder when I ... The Balkans, famed for ... Who'd had old Turkey ... Have been completely ...

For those strange syllables ... A terror to the stoutest ... I'd rather take a chance in ... Than suddenly be asked to ...

A friend of peace—I wish ... To Turk or Bulgar, yet ... My spirit, if they'd both ... Their battles in some ...

With such eye-twisters ... I often wish beneath my ... Not using naughty words ... May Turk and Bulgar both ...

Full Many a Flower.

NIELSEN SINGS TO EMPTY SEA

CHARMING NUMBERS GIVEN ... SMALL AUDIENCE.

Diva Actually Robs Suzanne ... Her Secret by Forgetting to W... Hoops—Foreign Basso Thinks ... Should All Speak Spanish for ... Live in Fabled Land of Flow...

BY HECTOR ALLIOT.

Revenge is sweet and the nati... bird of the Thanksgiving feast ... his on music, last night.

Alice Nielsen and her operatic ... cart company gave as a special ... formance an unusual program ... mostly from grand opera.

Fornari sang the Prologue o... Pagliacci"; Miss Nielsen "Doh v... non tardar" from "Marriage ... Figaro" and the lovely "Solv... Lied" of Grieg; Senor Mardones ... aria from "Don Carlo" and as ... encore, "Mari Gloria" of Valva... seldom heard here.

Puccini's "Fanciulla del West" ... beautifully sung by Signor Rame... but being in Italian, most people ... not recognize the great composit... conception of what "The Girl of ... Golden West" really is from ... Italian point of view.

The exquisite gavotte in Mig... one of the most popular composit... of Thomas was sung by M... Swartz, the attractive contralto, ... a "Don Pasquale" duet by Miss N... sen and Fornari, created greater ... terest, as the effects of the pl... pudding gradually wore away.

It is to be deplored that such ... excellently arranged programs ... given by artists of national repu... tion, was not more largely attend... or could not have been given at ... other time than Thanksgiving eve... ing, when cranberry sauce ... pumpkin pie permeate the m... esthetic musical soul.

There is one trouble also, that ... responsible for a certain lukewarm... ness. Miss Nielsen is a delightf... little Countess in the secret ... Suzanne and sings her part with ... lightful control and charm, and ... music of Ermanno Wolf-Ferrari ... charming, especially in the seco... part of that one-act comedy.

Miss Nielsen looks the mischievo... part of the bride and her bonnet ... coquettish, and her dress simple, ... the play is in an 1820 setting, in t... original; it has generally been play... in costumes of that period. Cou... Gil wears a beautiful blue barbo... coat of that time. Hence, why, ... why does not the Countess wear t... wonderful hoops of grandmother... days?

Sans crinoline, the "Secret of S... zanne" is robbed of one of its ... chief features.

But Miss Nielsen will give an exce... lent Rosina in the arrangement ... "The Barber of Seville" which he ... company will present tomorrow as ... farewell matinee. Mlle. Swarts's fi... contralto voice will be heard in Ro... sina, but I fear that without muc... make-up this young artist will mak... a too attractive "old housemaid ... Don Bartolo;" Ramella will sing Al... maviva, Fornari the immortal bar... ber, Mardones Basilio and Tavecchi... Don Bartolo himself. This will b... preceded by a concert including aria... from "La Tosca," "Faust," "Carmen" ... and "Madam Butterfly."

Senor Jose Mardones, the Spanish ... basso, will give several songs tha... have never been heard here and ... which represent the "canziones" o... Navarre, "Los Clavelitos" and the ... powerful Zongico of the Basque coun... tries.

Don Jose was wondering if he ... should give that very typical pro... gramme in his own tongue; yet he ... must, says he, because he feels lone... some here and has "la nostalgia de... pais."

It is not tremendously exciting to ... visit a country that reminds one of ... his own native heath and to find one... self alone.

"All your people should speak ... Spanish," said he, despondently. ... "What has become of that Spanish ... influence, habits and customs of long ... ago?"

For one who has never visited Cal...

And...

QUARTER-MILL... FOR FIGU...

AS THE result of an agreement ... just reached between Mrs. Hattie ... M. Morris, as owner, and the F. ... O. Engstrum Company as contrac... tors, it is assured that construction ... will be begun within two weeks, on ... an eleven-story hotel of modern ... architecture and appointments on the ... east side of Figueroa street between ... Sixth and Seventh, and immediately ... adjoining the new Gates hotel at ... Sixth and Figueroa on the south. The ... enterprise is in the hands of Burns ... & Harris, managers of the leasing ... department of Robert Marsh & Co., ... who have handled it from the be... ginning.

The project is the outgrowth of a ... plan of Mrs. Morris to improve the ... same site with a seven-story ... structure, an undertaking exclusively ... announced in The Times several ... months ago. Plans for the building ... in the larger and more metropolitan ... form now definitely determined upon ... have just been completed by the ... architect, A. Reif.

The hotel will have frontages of ... fifty-two feet on both Figueroa and ... Lebanon streets, the latter a ... thoroughfare a block in length and ... lying half way between Flower and ... Figueroa streets. It will be 156 feet ... in depth. The structure will contain ... a total of 225 guest rooms, together ... with a splendidly finished lobby, cafe, ... ballroom and parlors for men and ... women, billiard-rooms and public and ... private dining-rooms. The roof ... garden will be an attractive feature ... as it will contain a large sun room ... and an open-air dining-room.

The contract price of the improve... ment is $214,000, this figure being ... exclusive of the cost of all fixtures ... and appointments. No tenant has as ... yet been secured, but this will not af... fect the progress of the building, ... which is to be started at once and ... rushed to completion.

The structure will have an eleva... tion of ten stories on Figueroa street ... and of eleven stories on Lebanon. On ... the south side it will have a free ... exposure to sun and air, owing to the ... fact that Mrs. Morris, its builder, is ... also the owner of the Florence apart... ments, a three-story brick structure ... to the south of the new hotel site, ... and which is under lease for ten ... years to come.

The new hostelry will be of the ... class "A" type, being of reinforced ... concrete construction and absolutely

Full Many a Flower.

NIELSEN SINGS TO EMPTY SEATS.

CHARMING NUMBERS GIVEN TO SMALL AUDIENCE.

Diva Actually Robs Suzanne of Her Secret by Forgetting to Wear Hoops—Foreign Basso Thinks We Should All Speak Spanish for We Live in Fabled Land of Flowers.

BY HECTOR ALLIOT.

Revenge is sweet and the national bird of the Thanksgiving feast took his en music, last night.

Alice Nielsen and her operatic concert company gave as a special performance an unusual programme, mostly from grand opera.

Fornari sang the Prologue of "I Pagliacci"; Miss Nielsen "Deh vieni non tardar" from "Marriage of Figaro" and the lovely "Solvejgs Lied" of Grieg; Senor Mardones an aria from "Don Carlo" and as an encore, "Mari Gloria" of Valverde, seldom heard here.

Puccini's "Fanciulla del West" was beautifully sung by Signor Ramella, but being in Italian, most people did not recognize the great compositor's conception of what "The Girl of the Golden West" really is from an Italian point of view.

The exquisite gavottte in Mignon, one of the most popular compositions of Thomas was sung by Mlle. Swarts, the attractive contralto, and a "Don Pasquale" duet by Miss Nielsen and Fornari, created greater interest, as the effects of the plum pudding gradually wore away.

It is to be deplored that such an excellently arranged programme, given by artists of national reputation, was not more largely attended, or could not have been given at another time than Thanksgiving evening, when cranberry sauce and pumpkin pie permeate the most esthetic musical soul.

There is one trouble also, that is responsible for a certain lukewarmness. Miss Nielsen is a delightful little Countess in the secret of Suzanne and sings her part with delightful control and charm, and the music of Ermanno Wolf-Ferrari is charming, especially in the second part of that one-act comedy.

Miss Nielsen looks the mischievous part of the bride and her bonnet is coquettish, and her dress simple, but the play is in an 1830 setting, in the original; it has generally been played in costumes of that period. Count Gil wears a beautiful "blue barbot" coat of that time. Hence, why, oh, why does not the Countess wear the wonderful hoops of grandmother's days?

Has crinoline, the "Secret of Suzanne" is robbed of one of its essential features.

But Miss Nielsen will give an excellent Rosina in the arrangement of "The Barber of Seville" which her company will present tomorrow as a farewell matinee. Mlle. Swarts's fine contralto voice will be heard in Berlin, but I fear that without much make-up this young artist will make a too attractive "old housemaid of Don Bartolo;" Ramella will sing Almaviva, Fornari the immortal barber, Mardones Basilio and Tavecchia Don Bartolo himself. This will be preceded by a concert including arias from "La Tosca," "Faust," "Carmen" and "Madam Butterfly."

Senor Jose Mardones, the Spanish basso, will give several songs that have never been heard here and which represent the "canziones" of Navarre, "Los Clavelitos" and the powerful Zonzico of the Basque countries.

Don Jose was wondering if he should give that very typical programme in his own tongue; yet he must, says he, because he feels lonesome here and has "la nostalgia del sole."

It is not tremendously exciting to visit a country that reminds one of his own native heath and to find one-self alone.

"All your people should speak Spanish," said he, despondently. "What has become of that Spanish influence, habits and customs of long ago?"

For one who has never visited California before and who does not understand a word of English, there is something of the tragic in finding oneself in Spanish California, in the pueblo de la Reina de Los Angeles, and to see American faces, to hear a foreign tongue, to eat foreign food. "I walk in a dream, alone, in streets that have nothing of Castille, but when I attempt to escape and ride in the country, I am seized by a nightmare, because here are my beloved olive trees, the palms and the oleanders of Andalusia, which all speak my tongue, yet no man understands it!"

But he is going to get even tomorrow afternoon in singing his national melodies, in playing Basilio, the music master of Rosina in that unique light opera that will soon celebrate its centenary, in living in Seville for the brief period of one hour.

Tonight the first concert of the ninth season will be given by the Woman's Lyric Club at the Temple Auditorium.

WILL GROW POPLAR TREES.

McKittrick Capitalist Will Experiment in Growing Valuable Timber on Lands Hitherto Nonproductive.

M'KITTRICK, Nov. 28.—Ira M. Anderson, a well-known capitalist of this city, owner of Hotel Anderson and also interested financially in other local enterprises, is preparing to demonstrate his belief that poplar trees can be cultivated successfully in this portion of the State.

Anderson has a ranch of 640 acres in San Luis Obispo county, twenty-four miles northwest of this city, on which stands the only poplar tree for many miles in any direction. This tree, planted some years ago, now measures ten inches in diameter and has reached a height of fourteen feet. The fact that the tree has survived the heat of many summers elicited the interest of Mr. Anderson, and he conceived the idea of planting other trees of a similar kind on his property, where water has been found at as low a depth as ten feet. He has constructed a lake, covering five acres and with a depth of approximately seven feet, on the edges of which he proposes to set out several hundred poplars. The trees have been contracted for, and the work of placing the young trees will be commenced without delay. With an abundant supply of water, Mr. Anderson believes the growth will, under the invigorating influence of the sunshine of this much-favored section of the state, be rapid, and should his efforts in this direction be rewarded with success it is regarded as certain that other ranchers will follow his example and thus contribute to the further development of the timber industry of California.

The result of the experiment will be awaited with much interest by other ranchers in Kern and San Luis Obispo counties, where climatic conditions have much to do with the timber question. Mr. Anderson is quite optimistic as to the outcome of his venture, and believes that within a few years many other owners of land will engage in the planting of poplars and thus utilize to great advantage real estate, which needs only careful direction and cultivation to become most profitable.

ANAHEIM NOTES.

ANAHEIM, Nov. 28.—A team of horses to an express wagon belonging to the Anaheim Truck and Transfer Company wrecked three large plate-glass windows and demolished one glass door this morning. One of the horses fell against the show window at the left of the Center-street entrance while the other smashed the glass window at the right. The wagon was drawn into the doorway. Once lodged within the show window, his head protruding on the sidewalk and his hind legs pointing to the inside of the window, one of the horses frantically kicked the plate glass into fragments. It was with some difficulty that the infuriated animals were extricated. Each animal was severely cut about the neck, legs and body, but they were taken at once to a veterinary where the wounds were sewed up. The damage is estimated at $200.

Bishop Conaty of Los Angeles dedicated the new St. Joseph's Academy on West Broadway today. He filled the pulpit at the St. Boniface Church, this city, this morning when solemn high mass was celebrated. Following his sermon he proceeded to the academy and blessed the building. This evening a musical and literary entertainment was given by the members of the Catholic Church and their friends at the operahouse.

His Stomach Troubles Over.

Mr. Dyspeptic, would you not like to feel that your stomach troubles were over, that you could eat any kind of food you desired without injury? That may seem so unlikely to you that you do not even hope for an ending of your trouble, but permit us to assure you that it is not altogether impossible. If others can be cured permanently, and thousands have been, why not you? John R. Barker of Battle Creek, Mich., is one of them. He says, "I was troubled with heartburn, indigestion and liver complaint until I used Chamberlain's Tablets, then my trouble was over."—[Advertisement.

Another.

QUARTER-MILLION HOTEL FOR FIGUEROA STREET.

AS THE result of an agreement just reached between Mrs. Hattie M. Morris, as owner, and the F. A. Engstrum Company as contractors, it is assured that construction will be begun within two weeks on an eleven-story hotel of modern architecture and appointments on the east side of Figueroa street between Ninth and Seventh, and immediately adjoining the new Gates hotel at Ninth and Figueroa on the south. The enterprise is in the hands of Burns & Harris, managers of the leasing department of Robert Marsh & Co., who have handled it from the beginning.

The project is the outgrowth of a plan of Mrs. Morris to improve the same site with a seven-story structure, an undertaking exclusively announced in The Times several months ago. Plans for the building in the larger and more metropolitan form now definitely determined upon have just been completed by the architect, A. Reif.

The hotel will have frontages of sixty-two feet on both Figueroa and Lebanon streets, the latter a thoroughfare a block in length and lying half way between Flower and Figueroa streets. It will be 156 feet in depth. The structure will contain a total of 225 guest rooms, together with a splendidly finished lobby, cafe, tearoom and parlors for men and women, billiard-rooms and public and private dining-rooms. The roof garden will be an attractive feature as it will contain a large sun room and an open-air dining-room.

The contract price of the improvement is $214,000, this figure being exclusive of the cost of all fixtures and appointments. No tenant has as yet been secured, but this will not affect the progress of the building, which is to be started at once and rushed to completion.

The structure will have an elevation of ten stories on Figueroa street and of eleven stories on Lebanon. On the south side it will have a free exposure to sun and air, owing to the fact that Mrs. Morris, its builder, is also the owner of the Florence apartments, a three-story brick structure to the south of the new hotel site, and which is under lease for ten years to come.

The new hostelry will be of the class "A" type, being of reinforced concrete construction and absolutely fireproof. It will be handsomely faced with cream-colored glazed brick and terra cotta. It will be of an "E" shape, two large courts penetrating from the south. Each of the guest-rooms will have a private, tile-finished bath.

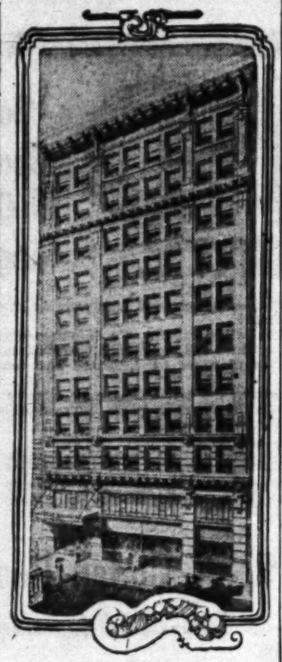

New Building.

To adjoin the Gates. Eleven-story structure upon which work is to be begun within a few weeks.

THE MARK OF GOOD CLOTHES KNOW US FOR BEST VALUES

CHRISTMAS GIFTS FOR BOYS

COME in early, while the stock is at its best, and get your boy's Christmas gifts. We have:

Handkerchiefs, (Initial and fancy ones,)
Gloves and Mittens,
Belts and suspenders,
Neckwear and hosiery,
Cuff links, scarf pins,
Collar bags,
Tie holders,
Sweaters and Sweater Coats,
Indian Suits (also for girls; complete with headdress,)
Cowboy Suits, (with hat; cowgirl suits as well,)
Bathrobes, (including the Indian Blanket Robes,)
Boys' shirts,
Blouses,
Night robes, pajamas,

(A Suit of Clothes, extra trousers, or an overcoat makes a splendid Christmas present; we have a big assortment; Auto and Reefer Coats as well as Overcoats and Suits for Boys and Young Men)

Harris & Frank

MEN'S & BOYS' WOMEN'S & GIRLS' OUTFITTERS
427-441 So. Spring St.

J. W. Robinson Co.
Broadway and Third

So we, in turn, can sell them to you at very much less than the usual price.

They are $25, many of them--$35
--Young Girls' Dresses--
And Priced at only $15
Mannish Serges, Corduroys and Velvets,
Soft Charmeuse, Chiffon and Lace--

A Just-Received Shipment From an Eastern House

Due to the very late season--everywhere--This well-known manufacturer found that he was over-stocked. This meant that he must sell out--even at a great sacrifice. And he did--sell out--to one of our buyers--and at a great sacrifice.

This is Why--We, in Turn
Can Sell to You
At a Great Sacrifice

--$15--for quite the most interesting and attractive--young girl fashions that the manufacturers have shipped west this season.

--All New--new materials--new lines--and every one of the little new style touches that mark this season's dresses;--

Materials--Lines--And Style
That You Find Only in Dresses
Made to Sell at $25 and $35
--As These Were

But we've priced them at $15
Friday and Saturday!

GOOD SHOES

You can depend on the Shoes we sell you to give long, satisfactory service. There's a big difference in Shoe Values, you know. Come and see the unusually wide variety here at

$3.50 to $7

Staub's
336 So. Broadway

Fine Watch Repairing
—Low Prices

We guarantee to give you work that will satisfy you—we employ only experts. Prices you can't duplicate—

Main Springs—$1 up.
Watches cleaned for $1.50.

A. E. Morros
Goldsmith & Jeweler
FOURTH & BROADWAY

Hoffman's Millinery
425 SOUTH BROADWAY
Home F4958 Main 3489

Furniture
Repairing, Refinishing
Special Furniture
P. B. CABINET SHOP
1035½ W. 36th Place W. 385

THE GREATEST DISCOVERY OF THE 20TH CENTURY

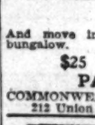

CONSUMPTION also Catarrh and Bronchitis Cured by Inhalation. Respirator Worn at Night, Heals While You Sleep. People treated at their homes successfully. Write or call today for Free description.

DR. GLASS, 316 S. Bdwy., Los Angeles.

Pay $100

And move into a cosy Commonwealth bungalow.

$25 PER MONTH PAYS FOR IT

COMMONWEALTH HOME BUILDERS,
212 Union Oil Bldg., 7th & Spring.

Glasses rightly fitted. Satisfaction Guaranteed. C. I. McCleery, Optometrist-Optician, 455 So. Broadway. Over Owl Drug Store.

MEN'S Blanket Bath Robes Reduced to $2.75!

—an exceptional assortment, that should sell for $3.50—and DO sell at $3.50 ordinarily—priced $2.75 Today! They are of a splendid quality blanket-cloth in a variety of handsome designs.
—A most acceptable remembrance—and economical!
—Men's Furnishings, Main Floor—

Coulter Dry Goods Co.
FOUNDED IN 1878

Reductions in ALL Dresses; Lower Than Ever This Season

—long winter evenings bring increasing gayetics—and a greater need for smart party frocks. Just at this time, too—we are fortunate in being able to announce these extraordinary reductions!—

All Pattern Modes in Millinery Marked Half!

—allowing selection in all patterned effects—imported creations, copies and American originations, at HALF!—
—Absolutely ALL are included, not a model in these numbers is restricted:
—All $26 ones, at $13.50! $30 ones at $15! $35 ones at $17.50! And to $125.00 ones, at $62.50!
Millinery Salon, Main Floor

—reductions NOT upon a few only—selected numbers or undesirables—but NEW, FASHIONABLE effects—every gown in stock!—
—Absolutely unrestricted choice—afternoon and evening models of charmeuse, satins, crepes, brocades, chiffons, etc., in exclusive models:
—$22.50, $25, $27.50 and $30 GOWNS, at $17.
—$32.50, $35 and $40 GOWNS, at $23.
—$42.50, $45, $50 and $60 GOWNS, at $33.
—$62.50, $65, $75 and $80 GOWNS, at $43.
—$82.50, $85, $90 and $95 GOWNS, at $63.
—$110.00 and $125.00 GOWNS, priced $73!

Misses' Dresses at Less, Too—
—of Charmeuse, Messalines, Chiffons and Crepes—
—$14, $15 and $16.50 DRESSES, at $12.
—$20 and $25 DRESSES, at $15.
—$27.50 and $30 DRESSES, at $20!
—Second Floor, rear—

Silver-Deposit Novelties, $1

—the gift-seeker will find many pieces in this sale worthy of selection. And at but $1!—
—sugars, creamers, vases, flower bowls, sherbets, tumblers, fancy plates, etc. Beautiful novelties, of polished crystal—inlaid with silver in very effective designs.
—Pieces that usually sell for $1.25 to $1.75, are $1 Today!
Upper Left Aisles, Main Floor

Smart, Winter Modes in Suits to Order $40

—an assortment of fashionable woolens reserved for special selection—to tailor into suits, complete—for only $40!—
—choice of serges, diagonals, homespuns, Scotch tweeds, English cheviots and novelty-weaves; plain, hair-lined and in herringbone effects; blues, browns, tans, grays, black, novelty colors and mixtures.
—Lined with Skinner's Guaranteed Satins. For $40!
—Rear Right Aisles, Bdwy. Annex—

85c Natural Pongees at 50c

—in domestic weaves—
—an excellent quality for waists, pajamas, etc. Those who plan making their own gifts will save on these silks. For instance—we can think of few more acceptable remembrances than pajamas of pongee, prettily embroidered!—
—the 26 in. Pongee, worth 85c, at 50c the yard; and the 36-inch Pongees, ordinarily $1.25, for 75c!
—Rear Main Aisle, First Floor—

Special SALE of Silk Petticoats $2.50

—messalines and taffetas—
—two of the most unusual values we have offered for a long while — the messaline with an accordion-pleated flounce, braid-bound; while the taffeta has a tailored flounce, with cotton underlay! White, black, navy, grays, emerald, brown, tan, king's blue, Copenhagen, wistaria, taupe and changeable effects.
—Specially priced—$2.50 Today!
—Second Floor, front—

$4.50 to $7.00 Corsets at $3.50

—"Lily of France" Corsets—
—and a number in "La Grecque" models, discontinued numbers in broken lines—coutils and brocades—
—worth $4.50 to $7, for $3.50.
—Second Floor, front—

$1.75 Qualities in Night-gowns $1.20

—nainsooks and cambric
—in fourteen different styles; trimmed with laces and embroideries. Usually $1.75—at $1.20 Today.
—And Outing Flannel Night-Gowns reduced; the $1.25 ones, 85c; the $1.50 ones, $1; and the $1.75 ones for $1.25!
—Second Floor, front—

75c to $1.25 Veilings at 50c

—Shetlands and shadow meshes—
—black, white, magpie and flesh; those that sold for 75c to $1.25 the yard—are 50c!
—And $3 Anto Veils, all colors, —at $1.75.
Upper Left Aisles, Bdwy. Annex

35c and 50c Ribbons at 25c

—in rich Brocades—
—Persians, Dresdens, plaids, stripes, etc., of satin and taffeta. Excellent grades for fancy-work, children's hair-ribbons and sashes. 2½ to 6 inches wide. Worth 35c and 50c the yard—at 25c.
—Upper Main Aisle, First Floor—

Odd Pieces in Parisian Ivoryware

—a FOURTH LESS!
—excellent gift suggestions—brushes, combs, mirrors, talcum boxes, soap boxes, manicure articles, picture frames, etc., in the fashionable Parisian ivoryware; ordinarily 50c to $7 the piece—less ONE-FOURTH!
—Upper Left Aisles, Main Floor—

Regular 15c Hdkfs. $1 Dz.

—giftworthy "kerchiefs"
—of pure Irish linens; with hand-embroidered wreath designs in the corners and fancy initialings. Also the plain effects.
—Ordinarily 15c — for $1.00 dozen!
—Center Main Aisle, First Floor—

ALL $1.50 Gloves $1.35 Pr!

—all styles in stock!—
—capes, suedes and glaces, both street and dress-gloves. Black, white, tan and all colors—
—worth $1.50, for $1.35 the pair!
—Upper Right Aisle, Main Floor—

35c ALL-LINEN Huck Towels 20c

—with hemstitched ends
—and wreath-pattern in border. A staple number, of pure linen—selling regularly for 35c—at 20c Today.
—Rear Left Aisles, Main Floor—

$5 "Silver-Grey" Blankets $2.95

—80 per cent. pure wool
—a beautiful silver-gray blanket; full sized, with pink or blue borders. One of our foremost $5 "leaders" — TODAY ONLY—at $2.95!
—Rear Left Aisles, Main Floor—

$1.50 to $3.50 Chantilly $1 Yd!

—in all-silk edges—
—four to nine inches wide. These are all in black, and are quite the "vogue" for trimming black or white coats and dresses.
—Worth $1.50 to $3.50 the yard—for $1!
—Upper Right Aisle, Bdwy. Annex—

Ladies' 50c Black Lisle Hose 35c

—or, THREE pairs for $1—
—an excellent lisle quality, black only; embroidered in colored or self-silks. Regularly 50c—at 35c or three pair for $1.
—Upper Main Aisle, First Floor—

Women's $2.50 Union Suits $2

—splendid wool-quality
—high neck, elbow sleeves and ankle length. Regularly $2.50 the suit—for $2 Today.
—Center Left Aisles, Main Floor—

75c to $1.50 Trimmings 50c

—colored embroidered bands
—also edges; and fancy braids. An assortment of odds and ends in trimmings that were 75c to $1.50 the yard —for 50c.
—Upper Left Aisle, Broadway Annex—

15c Numbers in Pillow Cases 10c

—of a heavy muslin—
—one of the best sellers in this quality. Cut in the (torn) size, at 42x36 inches. Selling regularly for 15c—but at 10c Today.
—Rear Left Aisle, Main Floor—

15c Figured Flannelettes 10c

—soft and warm—
—just the material for dressing sacques and house dresses. New patterns and the late colorings; worth 15c the yard—for 10c!
—Rear Left Aisles, Main Floor—

215-229 S. Broadway 224-228 S. Hill Street

The Diamond Store of Los Angeles
Donavan & Seamans Co.,
Spring St., at Third
Douglas Bldg.

S. NORDLINGER & SONS.
DIAMOND MERCHANTS.
631-633 South Broadway.

Shields & Orr
TAILORS
Make the best $35 Suit in the city

A. GREENE & SON,
Exclusive Ladies' Tailors.
Fall Woolens and
Fashion Plates now being shown.
321-5 W. SEVENTH ST.
Third Floor.

10c A BUTTON—$1 A RIP
Dutchess Trousers
...AT...
SILVERWOODS'

Webster & Post
Art Lighting Fixtures
in connection with
Shriner & Allen Co.,
347 S. Hill St.
Phones A2580, Main 8888.

Cities and Towns of Los Angeles County

NEWS REPORTS FROM CORRESPONDENTS OF THE TIMES.

Pasadena.

FIRE RAGES ON MOUNTAIN.

Devil's Canyon Section Again Threatened by Flames.

Fire-fighting Force Being Hurried to Scene.

New Baptist Pastor Is Due to Arrive Today.

PASADENA, Nov. 29.—A forest fire that threatens to become another such conflagration as raged in Devil's Canyon last August, broke out in the canyon of the west fork of the San Gabriel River, back of Mt. Wilson, between 3 and 4 o'clock yesterday afternoon. The blaze is near the ranger's cabin there, and is in such a position that should the flames be fanned toward Mt. Wilson there would be much large timber in its path, and a good chance of its reaching the summit of the mountain.

However, the wind late last night was blowing north and east, taking the fire in the other direction. Few trees had been burned when the last report was obtained from Mt. Wilson last night, the blaze being confined largely to brush.

Forest Ranger Harold Browning, who is stationed in the West Fork, and several campers who were in the canyon at the time the fire was discovered, are fighting it. There are believed to be only about four prisons on hand to cope with the situation. The telephone line went down almost immediately, so that no detailed information can be gained. All that can be learned here is what has been observed from the top of Mt. Wilson.

A call for assistance was sent in to the headquarters of the United States forestry service in Los Angeles, and both Rangers O. P. Brownlow and Norman Ross at once set out for the place with additional firefighters. They probably reached the scene of the fire early this morning.

The fire is about four miles from the location of the August fire, and in a place where much greater damage could be done were the flames to get beyond control. The trees and shrubbery, however, are not now nearly so dry as they were last August, and no very great alarm is felt either at the hotel or the Carnegie observatory on Mt. Wilson.

THANKSGIVING OBSERVED.

Thanksgiving Day was observed here yesterday with many dinner parties, services and different forms of recreation. Through the activity of the Associated Charities, the Salvation Army and other organizations, provisions and clothing were distributed to the poor, and the day was an enjoyable one throughout the city.

The different churches of the city united to hold two union services, one at the Lake-avenue Congregational Church, where the sermon was preached by the Rev. A. R. Tillinghast, pastor of the Neighborhood Church, and the other at the First Christian Church, where Rev. Robert Freeman, pastor of the Pasadena Presbyterian Church, preached.

Members of the Outdoor-Indoor, Tokyo, Triangle, and World-Wide clubs of the Young Women's Christian Association entertained at the association building, on North Marengo avenue, in the evening. Many were present.

A large number of society persons of Pasadena and Los Angeles spent the afternoon at the Annandale Country Club, where the first golf tournament of the season was opened. A Thanksgiving Day dinner was served before the playing began. The tournament is to last for four days and the qualifying round was played yesterday. The entries were, J. J. Hunter, J. F. Taylor, F. H. Gilcrest, W. C. Smith, E. M. Wright, Carlton Wright, Paul J. Pitner, W. W. Leipead, H. Newby, A. F. Halstead, B. O. Kendall, G. H. Curtis, Frank Harris, H. J. Fish, E. M. Mackey, Garfield Jones, N. P. Mears, H. G. Chaffee, W. H. Cornett, Charles Biggar, G. G. Gates, A. A. French, Paul F. Delas, West Hughes, Howard B. King, J. W. Monahan, G. H. Bentley, W. H. Hall, E. H. Lockwood, M. T. Allen, A. B. Carter, Thomas Tavenor, C. K. Alley, G. A. Weber, James Ball, T. L. Mersell, H. Jevne, and J. M. Guinn.

Golf was also played at the Altadena Country Club, where many of the members and their friends gathered for dinner. Several tennis matches weer played there in the afternoon.

MINISTER TO ARRIVE.

Rev. S. W. Cummings of Lowell, Mass., who has been called to the pulpit of the First Baptist Church here, to succeed Rev. Albert Hatcher Smith, who resigned several months ago, is expected to arrive on the Santa Fe Limited at 2 o'clock this afternoon. A large party of members of the church will meet him and his family at the station.

Tomorrow night a reception will be given for him at the church, and he will probably preach his first sermon here next Sunday morning.

Rev. Cummings at the time he accepted the call to the First Baptist Church here was pastor of the First Baptist Church of Lowell. He is one of the best-known Baptist clergymen of New England.

Hotel Vista del Arroyo, Pasadena.—[Advertisement.

Pictures framed at Wadsworth's.—[Advertisement.

Suburban property. H. L. Hayman, La Canada.—[Advertisement.

For Pasadena homes, Grable & Austin.—[Advertisement.

GREAT CROWD AT BEACH.

VENICE, Nov. 28.—This resort entertained the largest Thanksgiving Day crowd in the history of Venice. It is conservatively estimated that 30,000 persons came here to enjoy the day by auto and electric lines. Everybody had a good time, and there were no accidents. The Venice police did not make an arrest. In fact, they have made none for the last three days. The Venice Realty Board members, reporting to the secretary, stated that sales mounted up high during the day. Thirty villas in Villa City were rented during the day by people coming here for the winter.

ESTIMATES OF A SURVEY.

Redondo Beach Business Men Hold Meeting and Hear Favorable Reports—Mother Finds Baby Dead.

REDONDO BEACH, Nov. 28.—Plans to secure estimates of a survey of the route of the proposed coast boulevard between here and Playa del Rey were arranged at a meeting of the Redondo Beach Good Roads Association at Hotel Redondo, Monday.

About twenty-five business men of the town attended and planned to hasten the building of the road as soon as possible.

W. M. McKnight, on the Right of Way Committee, stated he had secured from R. J. Hanna of the Standard Oil Company the assurance that it would give the right of way for the road through its land, but that it must not be farther back than 200 feet east of the Pacific Electric tracks, owing to the proximity of the large tanks to the road.

More complete organization of the Good Roads Association was arranged for today, to be taken up by committees.

LANDMARK GOES.

The old plunge, the first amusement building erected in Redondo Beach, twenty-three years ago by the builders of the town, Ainsworth and Thompson, is being torn down in preparation of the erection of a large roller coaster. The plunge, one of the first plunges on the Coast, was originally a pleasure pavilion and the first lessee, S. Rogers, is now living here in Sunset Court.

Under the management of Rogers there were band concerts and other entertainments, and refreshments were sold in the building. Later it became a skating rink and afterwards a plunge.

The Whiting Wrecking Company today began tearing down the old building. The racing coaster, to be built by J. A. Ellis, will be completed May 1.

FOUND BABY DEAD.

Mrs. C. L. Reinbolt of North Camino Real awakened yesterday morning and was horrified to find her baby boy, who was clasped in her arms, dead.

The child had been dead nearly an hour, according to the physician's examination, who was called. The cause of the babe's death is not known, as it had not been ill, apparently.

During the night he cried, but later became quiet when the mother dropped to sleep with him in her arms. The child was six weeks old. The funeral was held this morning at St. James' Catholic Church and the body interred at Inglewood Cemetery. The parents are grief-stricken and the mother nearly prostrated owing to the circumstances of the death.

NEEDS PROTECTION FROM FIRE.

Glendale Trustees Will Buy Engine and Construct a Fire Station in Central Section.

GLENDALE, Nov. 28.—The Trustees of this city have decided that this city needs more protection from fire and to the end of providing this much-needed protection the board is exerting every effort and promises to have soon fire fighting facilities that will be a credit to the city. At the present time the fire house is located on Howard street, between Third and Fourth. The fire-fighting apparatus consists of a hose cart on which are four chemical fire extinguishers. Although Fire Chief Miller does excellent work with the fire-fighting material he has, it is acknowledged that more protection is needed.

Lots have been offered to the city on Broadway and several of the other leading streets at prices ranging from $1100 to about $5500. A lot will be selected soon and a firehouse will be erected. This will house the new automobile fire engine which is to be purchased. These improvements will be paid for by the money derived from the sale of bonds to the amount of $20,000, which were authorized a few days ago at a special election.

A fact that will assist materially in this fire protection will be the improvement of the water service. In the western section of the city, especially, the water service will be improved. Larger mains will be installed and a greater pressure will be maintained.

Long Beach.

WOMEN WANT RARE SHELLS.

Long Beach Ebell Club Favors Collection Purchase.

Craig Ship Building Plant Is to Be Enlarged.

Electric Runabout Collapses and Woman Is Hurt.

LONG BEACH, Nov. 28.—The Ebell Club has taken the initiative in a movement to secure for Long Beach the Oldroid collection of shells, which is the largest collection on the Pacific Coast and is known to students all over the world.

The collection contains 8000 shells, each different and labeled by its correct name, and embraces years of work and labor in many countries. Many of the shells have no duplicates in any collection in the country. It is valued at $8000, but the conchologists, who are living on Signal Hill have agreed to sell it to the city for half that amount. Ebell Club members, by ananimous vote, favored the city acquiring the collection and left the matter in the hands of its executive committee and Secretary Bisby of the Chamber of Commerce.

LOANED RARE BOOKS.

The art gallery of the library has just been loaned a collection of rare and valuable books. One of these books is "Lyttleton Tenveres," written by Sir Thomas Lyttleton of the Queen's Bench and published in 1556.

It was printed eight years before the birth of Shakespeare, thirty years before the settlement of Jamestown, Va., and sixty-four years before the landing of the pilgrims at Plymouth Rock. The volume is well preserved, and the print is clear, although in old English type. There is also a Yaw book, published in 1614, printed entirely in Latin and a volume containing a compilation of treaties, alliances, declarations of war, marriage and contracts, from the birth of Christ down to the date of publication in 1700. Inly four tomes of this book were ever printed, two in Latin and two in French.

The Craig ship plant, finds its building space contracted and has just closed a contract with Mercereau, for the construction of 200 additional feet of ship berth dockage, an extension making it possible to build three ships at one time. At present, both ship berths are occupied and Craigs have two more contracts on hand. Another improvement ordered is the driving of piling to hold the big floating dry dock in place in times of rough weather.

NEWS BRIEFS.

If the ideas of School Superintendent Stephens are carried out, in future all commencement exercises of the various grammar schools will be a union affair at the auditorium, instead of exercises held in each separate building. He also thinks that in future in new buildings, the assembly halls will be built in the basement and not on the main floors, the space of which can be better utilized by class and recitation-rooms.

Mrs. C. F. A. Johnson and Mrs. Katherine Wilcox had a narrow escape from serious injury yesterday evening, when in attempting to pass a team, the axle of their electric car broke down and Mrs. Wilcox was thrown from the car and badly bruised and shaken. Fortunately, Mrs. Johnson was driving slowly and was able to turn the car, avoiding running over her companion.

Thanksgiving union services were held this morning at the First M. E. Church, Rev. George D. Knights of the Baptist Church delivering the sermon. The annual collection of the Associated Charities netted several hundred dollars. The day was generally celebrated by family reunions and by the Mercer county, Illinois Association, which held its second annual picnic at the Sun Parlor with about 200 in attendance.

In Earnest.

INGLEWOOD DEMANDS REDUCTION IN FARES.

INGLEWOOD, Nov. 28.—A mass meeting that filled Bank Hall, was held last night by the citizens of Inglewood and vicinity, to protest against the excessive fares charged by the Los Angeles Railway Company to and from Los Angeles, and to devise ways to secure better car service to this section of the county.

Hon. Freeman H. Bloodgood, assemblyman-elect, presided at the meeting. Numerous speeches were made, among the leading ones being by J. T. Moriarity, Mr. Selover, City Trustee Brewer, G. A. Weatherby, Mr. Lindberg, Mr. Bloodgood, and other business men.

The concensus of opinion expressed was that a lower car fare must be granted to Inglewood, more cars must be put on in the rush hours during the morning and evening, and transfers on the city lines must be granted. Through service to Redondo is also demanded, as the service is now considered much inferior to what it was when through cars were running. Hundreds of affidavits have already been filed with the committee on complaints, showing that cars every morning and evening between Inglewood and Los Angeles are crowded so that there is not even standing room.

The City Council of Inglewood took official action and through the City Attorney, Robert Young, started a suit against the Los Angeles Railway Company, before the State Railway Commission, asking reduced fares to Inglewood and better service. The petition in this suit was sent to the Railway Commission on Tuesday, and a hearing is expected at an early date.

The mass meeting fully approved this action of the City Council, and supplemented it by appointing the following committees:

Messrs. Selover, Percy Smith, and Bloodgood, to see the railway company officials at once, to secure the needed reforms if possible.

Messrs. Bloodgood, G. A. Weatherby, A. G. Lindberg and Mrs. Spaulding, to meet with the committees from Hyde Park, Jefferson, Hawthorne and Lawndale, to employ an attorney at once, to inquire into the status of the franchise under which the line through these towns is being operated, as to whether it is being violated or not by the cars being run only to Hawthorne, instead of through to Redondo. The sum of $40 was raised in a few minutes to defray Inglewood's pro rata share of this preliminary legal investigation, which will be followed by a formal action in court in case the basis for a suit is found.

Inglewood people, as well as those from Hyde Park, Jefferson, Hawthorne and Lawndale, are thoroughly incensed at the way the cars are run at present, with no freight or express service not sufficient cars to handle half the traffic during the rush hours, and fares twice as high as they are to Eagle Rock and other points on the same line.

It is expected that the City Council of Los Angeles will co-operate with the people of this section in the effort to get better routing of cars. It is asked that the cars start from the Hill-street station, coming south to Sixteenth street, thence west to Vermont, and then to Santa Barbara avenue, and on out on the present line. This would greatly help to relieve the congestion on Main and Spring streets, down which the cars come at present.

PRIZES CHARACTERIZE FACES.

Lectures on physiognomy may be another step taken by Chief Sebastian in perfecting his force of detectives. Instructions how to catch a thief are thoroughly covered in the department, but how to tell a thief from his facial characteristics is what the Chief is aiming at. He said yesterday that if he could find a physiognomist who would lecture before the officers he would accept his services. The lectures, however, must be free and for the betterment of the service.

For A Jolly Christmas

It costs but 15 cents

A Christmas Companion

Go to The Woman's Home Companion for your Christmas ideas, and you will have a jolly Christmas.
Christmas is but an idea, a state of mind, a feeling of good will.
Ideas as to the best way of celebrating Christmas fill up the Christmas number of The Woman's Home Companion, which can be bought for

15c

Christmas Stories

Read "The Jilt." Here is the most exciting novel the Women's Home Companion has had for a long time. "The Jilt" is the story of a girl who was engaged to two men at the same time. And she was a nice girl too. It begins in the Christmas Woman's Home Companion. There are seven other jolly stories, enough to supply Christmas reading for the entire holiday. A Woman's Home Companion Christmas costs but

15c

A Christmas Picture

A painting by the famous American artist, Francis D. Millet, is the Woman's Home Companion's Christmas gift to every reader. The picture is reproduced in all its original colors, on paper twenty-two by sixteen inches in size. It is the first of a notable series of art masterpieces in color. You get this handsome, big picture in the Christmas Woman's Home Companion for

15c

The Children's Christmas

Children tell about "The Best Gift I ever Made." "Christmas Toys a Boy Can Make" is another page. "A Visit to Santa Claus in His Home" will help every child to have a happy Christmas. The page of Kewpie Kutouts is one of the best pages in the lot, and in itself is a Christmas toy that will keep the children happy a long time. There are many many pages for children in the Christmas Woman's Home Companion, for only

15c

Christmas Cheer

Feasting has its part in the Christmas holiday. "Good Things to Eat" are discussed as only Mrs. Farmer can discuss them. "Suggestions for the Christmas Dinner" and especially for "Christmas Presents that are good to eat," are some of the features in this department, any one of which is worth

15c

101 Christmas Presents

and how to make them. The home-made gift is the best Christmas gift. Let us tell you how to make Christmas presents using every kind of talent—sewing, crocheting, embroidery, china painting, wood work, cut leather, stamped brass. Whatever you can do best, here is an idea for employing your talent to make a Christmas present which will make some one of your friends happy. 101 ideas, each idea worth more than

15c

Christmas Fun and Folly

For a jolly Christmas at home read "Christmas Gifts that Grow," or "The Christmas Playhouse," or "New Gifts and Ways to Give Them," or "Christmas-time Fun for the Young Folks." For away from home "Three Christmas Bazars for Church or Charity," or "Decorating Your Church." Each one of these ideas is big enough for an entire Christmas, and each idea is worth at least

15c

75

All for 15c

Use the Kewpon

Go to your news-stand or mail this Kewpon today

WOMAN'S HOME COMPANION
381 Fourth Avenue, New York

Enclosed find 15c cent or you ch
Send me the Christmas number of the Woman's Home Companion.

Name _____

Address _____

WOMAN'S HOME COMPANION

381 Fourth Avenue, New York

FIGMOND - IN MERCED COUNTY.

Soil and Climatic Conditions Superior to Other Land Offerings in California

Everybody is going there. More than 75 conservative farmers and fruit growers have actually purchased in Figmond Tract the past few months.
Figmond soil is a loose light to dark sandy loam, with a sub-soil of a decomposed granite and sandstone nature, 60 feet deep, excellently subirrigated and moisture is conserved in a remarkable manner. No hard pan, alkali or dobe. Plenty of water for irrigation and domestic purposes.
Figmond land is the cream of famous Merced County, the banner and prize winning county of California. No pioneering at Figmond—good schools, churches, stores, railroad close at hand, and a community condition that will appeal to the most exacting.

$100 PER ACRE ON SATISFACTORY TERMS

Come with us next Saturday evening for an inspection of Figmond lands. Come up and make your reservation now for the next trip. Ask for our interesting booklet giving every detail.

USE COUPON.

C. M. COTTON REALTY CO., 710-12-14 American Bank Bldg., Los Angeles, Cal.
Send Booklet and Details to
Name .....
Address .....
City .....

C. M. Cotton Realty Company
710-12-14 American Bank Bldg.
F 6505 Main

In Fayette Square
"Will Please You."
Crenshaw Trust and Realty Co.

DIAMONDS
GO TO
SIMMON'S DIAMOND SHOP
443 So. BROADWAY

Carl Nelson
CUSTOM BOOTMAKER
347 So. Spring—Room 401

VARICOSE VEINS, FISTULA AND
Cured in Five Days. Tre
H.J. Tillotson, M.
Entrance 204 S. Spring
Corner Third and

FRIDAY MORNING

Story of the

NEWS

San Bernardino.

RIALTO GROVE WORTH FORTU

Marvelous Advance in in a Few Years.

From Ten Dollars to Thousand Per Acre.

Barbers Threaten to Stri San Bernardino.

SAN BERNARDINO, Nov. One of the largest orange grove in this section in recent months sale of the forty-acre grove be ing to Judge W. J. and H. G. on the Rialto terrace just south of this city. The tract is acquir Victor C. Smith, general manag the Arrowhead Reservoir and P Company, the purchase price $40,000 cash, the deal includin water rights.

The grove is one of the fine this section and is a highly prof piece of property. It is an illustr of the marvelous increase in valu the last thirty years, for just many years ago it was bare land purchased from the Southern P for $10 an acre by H. Goodall, then the orchard has been develo Curtis buying from the original er.

SURVEYING HIGHWAY.

The work of surveying the highway along the Foothill boule in San Bernardino county will commenced at Upland Friday mor by a crew of field men in charg Engineer Moore, who has been conference with County Surveyo S. Bright, Jr., relative to the r in this county. The proposed line follow the Foothill boulevard dire from Upland to San Bernardino, south, through Colton to River and from that city, west to Ont and Pomona, joining the Foo route again at Glendora. As soon the route of the State highway is solutely settled, it is more than p able a county bond issue for the bu ing of a complete system of roads tie into the State highway will launched.

ARE REORGANIZED.

The rejuvenation of the Silver T which a few years ago attrac prominent citizens from this and other Southern California towns, cluding Los Angeles, for high jinks Pine Crest, in the local mountains the winter season, is under way. a smoker last night, Dr. J. N. Ba was chosen president, R. H. Som of Colton, secretary, and George L terbach, treasurer. A committee named to outline the plan of the n organization. It is proposed to build the famous Silver Tip lodge, stroyed in the forest fire of eight months ago, the new structure to larger and more beautiful and uni than the old. It is also planned put on annually, while the mountai are covered with snow, an annu pageant of a spectacular charact this idea being seriously considered a special committee, which is to named later. A meeting at the M. Grow home Tuesday evening w further the plans.

EXPOSITION TENT.

The finest exposition tent ever bu in America has been ordered by t management of the National Oran Show with which to house the fr exhibit at the third annual show, Fe ruary 17-22, 1913. The tent is sp cially designed to afford the best po sible arrangement of the fruit, a to avert damage by wind or rain. is 120 feet wide by 244 feet long, wi square ends. A tent of similar d sign and size has been secured f housing the industrial exhibit, givi the 1913 show exhibit space one-thi greater than the last show. Ma exhibitors have already reserved the floor space and the exposition pro ises to be the greatest ever, in t fruit world.

BARBERS MAY STRIKE.

The ultimatum of the members the Barbers' Union to the boss be bers has been delivered and unle they agree to the terms laid down b the journeymen there is likely to b a walkout. The boss barbers agree to accept the higher price scale, b declined to close their shops on Sun days. The journeymen now com back with the final word that Sunda closing goes or they will know th reason why. The demand for closin one hour earlier during the week da is not insisted upon by the union. Th bosses insist that Sunday opening necessary in order to hold their bus ness, that if they fail to open it wi throw the business to non-union shop and encourage the opening of mo shops of that class.

THANKSGIVING PROGRAMME.

San Bernardino churches generall observed Thanksgiving Day. Many o the congregations joined in a unio service in the evening at the Firs Methodist Church, the sermon bein preached by Rev. Alvah Grant Pea tenden of the First Presbyterian Church. Special mass was said a the Catholic Church, while at the Ger man Lutheran Church Rev. Edward J. Rudnick preached a Thanksgiving sermon, and at the Christian Scientis Church, a special morning service wa held.

The Salvation Army distributed eat ables to scores of needy families while the poor were also liberall remembered by the Woman's Club and other charitable organizations.

NEWS BRIEFS.

The building permits for the month have reached the total of $51,890, which brings the total for the year up to date to almost $550,000, which is the largest total in the city's history for any one year.

The first round in the will contest involving the property of Mrs. Anna Lezott, who recently passed away, has been submitted and its outcome will probably determine future course of action by the heirs. She left property here valued at $10,000, and other interests in Iowa. It is expected the competency of the deceased to make a will, will ultimately be brought into the case, the first hearing being simply to prove the instrument. It is claimed by some of the heirs that the will is irregular in several respects. The court will hand down a decision next week.

Story of the Day's Events Below Tehachepi's Top

NEWS REPORTS FROM CORRESPONDENTS OF THE TIMES.

San Bernardino.

RIALTO GROVE WORTH FORTUNE

Marvelous Advance in Land in a Few Years.

From Ten Dollars to One Thousand Per Acre.

Barbers Threaten to Strike in San Bernardino.

SAN BERNARDINO, Nov. 28.—One of the largest orange grove deals in this section in recent months is the sale of the forty-acre grove belonging to Judge W. J. and H. G. Curtis on the Rialto terrace just southwest of this city. The tract is acquired by Victor C. Smith, general manager of the Arrowhead Reservoir and Power Company, the purchase price being $40,000 cash, the deal including all water rights.

The grove is one of the finest in this section and is a highly profitable piece of property. It is an illustration of the marvelous increase in values in the last thirty years, for just that many years ago it was bare land and purchased from the Southern Pacific for $10 an acre by H. Goodcell. Since then the orchard has been developed, Curtis buying from the original owner.

SURVEYING HIGHWAY.

The work of surveying the State highway along the Foothill boulevard in San Bernardino county will be commenced at Upland Friday morning by a crew of field men in charge of Engineer Moore, who has been in conference with County Surveyor J. S. Bright, Jr., relative to the route in this county. The proposed line will follow the Foothill boulevard directly from Upland to San Bernardino, then south, through Colton to Riverside, and from that city, west to Ontario and Pomona, joining the Foothill route again at Glendora. As soon as the route of the State highway is absolutely settled, it is more than probable a county bond issue for the building of a complete system of roads to tie into the State highway will be launched.

ARE REORGANIZED.

The rejuvenation of the Silver Tips, which a few years ago attracted prominent citizens from this and all other Southern California towns, including Los Angeles, for high jinks at Pine Crest, in the local mountains in the winter season, is under way. At a smoker last night, Dr. J. N. Baylis was chosen president, R. H. Somers of Colton, secretary, and George Lauterbach, treasurer. A committee was named to outline the plan of the new organization. It is proposed to rebuild the famous Silver Tip lodge, destroyed in the forest fire of eighteen months ago, the new structure to be larger and more beautiful and unique than the old. It is also planned to put on annually, while the mountains are covered with snow, an annual pageant of a spectacular character, this idea being seriously considered by a special committee, which is to be named later. A meeting at the C. H. Grow home Tuesday evening will further the plans.

EXPOSITION TENT.

The finest exposition tent ever built in America has been ordered by the management of the National Orange Show with which to house the fruit exhibit at the third annual show, February 17-22, 1913. The tent is specially designed to afford the best possible arrangement of the fruit, and to avert damage by wind or rain. It is 190 feet wide by 244 feet long, with square ends. A tent of similar design and size has been secured for housing the industrial exhibit, giving the 1913 show exhibit space one-third greater than the last show. Many exhibitors have already reserved their floor space and the exposition promises to be the greatest ever, in the fruit world.

BARBERS MAY STRIKE.

The ultimatum of the members of the Barbers' Union to the boss barbers has been delivered and unless they agree to the terms laid down by the journeymen there is likely to be a walkout. The boss barbers agreed to accept the higher price scale, but refused to close their shops on Sunday. The journeymen now come back with the final word that Sunday closing goes or they will know the reason why. The demand for closing one hour earlier during the week days is not insisted upon by the union. The unions insist that Sunday opening is necessary in order to hold their business, that if they fail to open it will throw the business to non-union shops and encourage the opening of more shops of that class.

THANKSGIVING PROGRAMME.

San Bernardino churches generally, observed Thanksgiving Day. Many of the congregations joined in a union service in the evening at the First Methodist Church, the sermon being preached by Rev. Alveh Grant Pearson of the First Presbyterian Church. Special mass was said at the Catholic Church, while at the German Lutheran Church Rev. Edward Rudnick preached a Thanksgiving sermon, and at the Christian Scientist Church, a special morning service was held.

The Salvation Army distributed eatables to scores of needy families, while the poor were also liberally remembered by the Woman's Club and other charitable organizations.

NEWS BRIEFS.

The building permits for the month have reached the total of $31,890, which brings the total for the year up to date to almost $550,000, which is the largest total in the city's history for any one year.

The first round in the will contest involving the property of Mrs. Anna Lenoit, who recently passed away, has been submitted and its outcome will probably determine future course of action by the heirs. She left property here valued at $10,000, and other interests in Iowa. It is expected the executrix of the deceased to make a will, will ultimately be brought into the case, the first hearing being simply to prove the instrument. It is claimed by some of the heirs that the will is irregular in several respects. The court will hand down a decision next week.

FIRST NAVELS GO TOMORROW.

Fullerton Growers Begin Shipment of Fruit and Market Conditions Are Favorable—Growers Elect Officers.

FULLERTON, Nov. 28.—The first car of this season's navel oranges will be shipped from this point Friday by the Benchley Fruit Company. The pickers began work in the navel groves Monday and the outlook for the crop is excellent. The price situation is reported favorable. Local sales of navels have been made at $1.75 to $2 per box. The Valencias are all shipped.

Slight frost damage was sustained by the tomato crop but only the vines were seriously hurt. The California Vegetable Union has shipped about 2,000,000 tomatoes from this district and several more carloads will go out between now and Christmas.

The cabbage crop will come in about the first of February, and nearly 1700 acres in this district have been planted. Reports are that there will be a bumper crop of cabbage this year. An acre of cabbage yields from two to eight tons, or an average of about five tons. The yield this year will be much above the average.

Annual election of officers of the Placentia Orange Growers' Association took place at the regular banquet in the Masonic Hall. New directors for the ensuing year were Maj. E. F. C. Klokke, president; A. Pierotti, L. P. Drake, H. W. Schultz, William Berkenstock, S. W. McCulloch and T. McFadden. One hundred orange growers attended the banquet. Addresses were delivered by J. A. Reed of the Semi-Tropic Fruit Exchange and F. B. Hutchinson of the California Fruit Supply Company.

CITY MAY PURCHASE.

Representatives of the Fullerton Domestic Water Company from Los Angeles called on the City Trustees last night and presented a proposition for the sale of the private waterworks to the city, asking $54,000. The Trustees after hearing the price declined to appoint a committee to confer with the representatives of the company. The city has sold $80,000 worth of bonds to build a municipal plant and part of the contract has been let. It is probable that an injunction may be filed to hold up the city's plans.

BREAK UP TOUGH CROWD.

Redlands Youngsters Menace Lives by "Cutting" Freight Trains—Elks Will Hold Lodge of Sorrow Sunday.

REDLANDS, Nov. 28.—Local peace officers have at last succeeded in breaking up the gang of boys who have been "cutting" Southern Pacific freight trains at the Junction. The officers succeeded in capturing the leader of the band, a Mexican boy named Flores, and he was yesterday sent to the Whittier school for incorrigibles.

LODGE OF SORROW.

The annual lodge of sorrow of the local lodge of Elks, a memorial service for deceased members, will be held Sunday at the Congregational Church. The memorial address will be delivered by Dr. J. H. Williams, pastor of that church, while the Rev. Ralph P. Smith, rector of Trinity Episcopal Church, will deliver the eulogy. A special musical programme has been prepared.

NEWS BRIEFS.

At the University Club last night, Hubert T. Morrow, a member of the Los Angeles bar, spoke before the Physicians' Club on "The Fight Against Criminal Practices." He told of the efforts of the State Medical Board, whose attorney he is, to drive malpractitioners out of business. The address was listened to by a large number of invited guests outside the medical profession.

Special union Thanksgiving services were held at the First Baptist Church today, in which most of the Protestant denominations united. The sermon was by Rev. Edward Maclean, assistant pastor of the First Congregational Church. Services were also held at the Episcopal and Catholic churches and the Salvation Army Hall.

The annual minstrel show by students of the University of Redlands is announced for Wednesday night, December 18. It will be given at the Contemporary Clubhouse.

A telegram has been received from Sir Thomas Lipton stating that he will be unable to visit this city on his present trip, but that he would endeavor to stop here when he came to the Coast in 1915.

The body of J. W. Fear, who was murdered at Pasadena last Saturday, is being held here pending the arrival of a brother of the deceased from Washington, and a son from Arizona.

FIFTIETH ANNIVERSARY.

Gallant Garden Grove Veteran and His Wife of Half a Century Celebrate Recurrence of Wedding Date.

GARDEN GROVE, Nov. 28.—Col. and Mrs. W. S. Jenks celebrated their golden wedding anniversary yesterday at their beautiful country home just north of Garden Grove. The plans for the event were in the hands of the two daughters, Mrs. H. Junghaus, who resides here, and Mrs. A. F. Flory of Hanford, who has been visiting here for a few weeks.

There was an elaborate turkey dinner at the noon hour.

All the decorations were of gold and the center was a French golden basket filled with golden yellow chrysanthemums. The cakes and the cranberry sauce were made in heart shapes, the place cards also being appropriate to the occasion. Just before the dinner, a mock marriage ceremony was performed, the wedding march being rendered and the two daughters acting as bridesmaids. The tiny daughter of Mr. and Mrs. Fred Somerville, served as ring bearer.

There is a pretty romance connected with the marriage of Col. and Mrs. Jenks. Mrs. Jenks, whose maiden name was Laura Gertrude Welbling, was the daughter of an aristocratic southern family, and Mr. Jenks was at that time a major in the northern army, later being promoted to the rank of colonel. The match was strongly opposed by the young lady's parents, but she was determined to be true to her soldier lover, and came up the Mississippi River from New Orleans on the last boat that was able to pass through the Union lines, meeting her lover in St. Louis, where they were happily married. Not one of those that were present at the marriage ceremony at that time is now living, except the minister, who officiated. Both the Col and Mrs. Jenks are lively, active people, and carry the burden of years very lightly.

Riverside.

BIG BOND ISSUE SEEMS ASSURED.

PROGRAMME OF THANKSGIVING DAY SPORTS.

Sweet Charity Nets Several Hundred Dollars at Brilliant Affair in Which Society Belles Pose in a Tableau—Fish and Game Association Meeting.

[BY DIRECT WIRE TO THE TIMES.]

RIVERSIDE, Nov. 28.—[Exclusive Dispatch.] Mayor Peters and Francis Cuttle of the Riverside Water Company affixed their signatures tonight to a document which it is believed assures the success of the water works bond issue, involving a total of $1,160,000.

In consideration of the granting of an extension of the city's option to purchase the domestic system of the company for the sum of $575,000 to June 1, the Council tonight passed to its second reading an emergency measure rescinding all actions heretofore had in the bond proceedings.

It is further provided that as soon as the emergency ordinance takes effect, a new ordinance calling a bond election will be adopted, covering the declarations asked for by the water company, and that if the proceedings carry, proceeds first received on sale of the bonds shall be applied on the purchase price of the domestic system.

The purpose to acquire two other and smaller systems will also be incorporated in the ordinance.

MORE DRUGGISTS IN TOILS.

Warrants were issued today for the arrest of three more druggists for violation of the liquor ordinance. Five charges are made against both George E. Stewart of the Stewart Drug Company, and Finley B. Pugh of the Regal Drug Store. Two charges were filed against E. D. Gilson of the Salt Lake drug store.

A second warrant was sworn out for the arrest of G. M. Carrigan of the Hotel Holyrood, who pleaded guilty to the first charge a few days ago, and paid a fine of $200.

THANKSGIVING SPORTS.

One of the features of the sports programme arranged for today was a marathon race to be participated in by a number of Indians from Sherman Institute, trained by Joe Shoulder. The course will cover ten miles, extending from a point on the Box Springs grade and finishing at Chemawa Park.

Following the morning start of this event there were started the first car in the unique automobile coasting contest over the Box Springs course. The winners in this contest are drivers who have the nerve to allow their cars full momentum at the turns.

In the afternoon the Riverside Driving Park was the scene of one of the best matinee programmes ever arranged here.

BRILLIANT CHARITY BALL.

Several hundred dollars was netted for "Sweet charity" as a result of the brilliant charity ball given in the cloister music room of the Glenwood Mansion Inn last evening, under the auspices of the members of the various Twigs of the Charity Tree.

Dancing was preceded by a recital on the Cathedral organ. An impressive feature of this portion of the evening's entertainment was the chanting of the Gregorian verses, to the accompaniment of the organ. The character of the monk was impersonated by Geoffrey F. Morgan, principal of the Longfellow school, in Franciscan garb.

A tableau of unusual beauty, arranged by Mrs. Robert Lee Bettner, was revealed with the drawing of the heavy velvet stage curtains. The scene was enacted by a large number of well-known society people, who portrayed effectively, Faith, Hope and Charity.

ENTERTAIN PRESIDENT.

Members of the local Fraternal Brotherhood were hosts last evening at a reception and banquet in honor of Supreme President James A. Foshay of Los Angeles and charter members of the lodge. There were in attendance members from lodges in San Bernardino, Redlands and other points. A special degree team of twenty members entertained the assembly with fancy drills.

PROSPECTORS DINE.

SAN BERNARDINO, Nov. 28.—[Exclusive Dispatch.] A strange Thanksgiving dinner was enjoyed by a party of prospectors at a small mining camp not far from Wingate Pass on the rim of Death Valley. The feast was prepared by "Mother" Thompson, who for years since the death of her husband, who was a prospector, has continued to live in that lonely section and to care for and nurse any of the prospectors who become ill. The latter, appreciative of this attention bestowed for years, sent to Los Angeles for the largest turkey the market afforded, with all the "trimmins," and so a Thanksgiving dinner was enjoyed in that lone section. A similar affair occurred some years ago, and now the prospectors say they are going to make it an annual affair as long as "Mother" Thompson lives.

ACCIDENTALLY SHOT.

SANTA BARBARA, Nov. 28.—[Exclusive Dispatch.] Alexander Ruiz, 17 years old, is said by attendants at a local hospital to be fatally injured as the result of a peculiar accident yesterday. With Arthur Porderson and Emery Ramey, boy friends, Ruiz went out on the ocean in a rowboat from Carpinteria to shoot birds. Ruiz laid his gun in the bottom of the boat and was handling the oars when he accidentally struck the rifle with his foot. A bullet entered his body and lodged in his liver. The young man was brought to this city and operated upon, doctors pronouncing his case hopeless.

HAPPY EVER AFTER?

It was news to Police Matron Gilbert to learn that Priscilla Biggers and Giovanni Cavaradossi had received on Wednesday a license to marry. As Cavaradossi was charged with contributing to the delinquency of Priscilla and the latter was a ward of the Juvenile Court, Mrs. Gilbert, who had asked a continuance of the former's case until she had investigated his record, feels that the marriage of the couple takes the matter out of her hands.

Arizona.

COTTON CROP IS MARKETED.

Egyptian Variety of Arizona Above Standard.

Plants Not Subject to Boll Weevil Attack.

Cibola Valley Water Users Form Organization.

[Special Correspondence to The Times.]

PHOENIX (Ariz.) Nov. 26.—The Egyptian cotton crop of the Salt River Valley now is being marketed. The total Egyptian cotton crop of the whole country will amount to over 450 bales, on the testimony of E. Martin Philippi and R. C. Kerr of the American Thread Company, now here. Of this amount, 275 bales will be from the Salt River Valley around Phoenix and Mesa. Some will be marketed from Yuma and from the Pima Indian Agency at Sacaton, with thirty bales from the Cudahy ranch in Lower California. The rest will be from the Imperial Valley, where the greater part of the cotton produced is of shorter staple varieties, such as is grown in the Gulf States. The quality of the local product is declared even above standard and a bid has been made of 23 cents a pound in New York, about 10 cents above the price of the short staple variety. According to government experts, cotton plants in this locality are not liable to be attacked by the boll weevil, which has done such damage in the Southern States. The development of the pest needs a continuously damp soil and climate.

WATER USERS ORGANIZE.

There is being organized a water users' association for the Cibola Valley, fifty miles north of Yuma on the Colorado River. It is proposed, with assent of the Yuma county Supervisors, to organize an irrigation district which will issue $250,000 in bonds, to be used in the construction of irrigation works, as a start upon the reclamation of about 300,000 acres of rich land in that vicinity. Residents of the locality believe that their greatest need is a railroad connecting Yuma with Parker and giving access to both the "Southern Pacific and Santa Fe lines.

FOR IRRIGATION DISTRICT.

Application has been made to the Maricopa county Board of Supervisors for the organization of an irrigation district along the line of the Arizona Eastern Railroad, southeast of Mesa, where 32,000 acres of land may be redeemed by means of pumping plants. The district already is under homestead filings, with a score or more of little farms irrigated by individual gasoline pumps.

The Reclamation Service is eliminating, west of Grand avenue, the old Maricopa canal, for nearly forty years the main source of water supply of the district lying west of Phoenix. These lands hereafter will be served from the Grand canal.

PHOENIX CHARTER UP.

Frequent conferences are being held between the State and city officials in the hope that the new city charter of Phoenix may be amended without necessity of resubmission to a charter commission or to the voters. It is agreed that the charter in a number of points is not in accordance with the State Constitution.

Six miles east of Phoenix lies a tract of stony ground, wholly unavailable for agricultural uses, containing, however, a noted natural curiosity locally known as "Hole-In-the Rock." It is now proposed that Congress take over the tract and maintain it as a park, particularly for the exhibition of all varieties of cactus, of which the tract already has been liberally planted by nature, the giant cactus or saguara, being especially in evidence.

NEED SCHOOL ROOM.

The city schools now have an enrollment of 2600 pupils and the housing facilities are hopelessly inadequate, though temporary structures have been built and school-rooms have been rented. On this account there has been a renewal of a proposition to sell the Central school building site for about $150,000 and with the money erect one or more large school buildings, such as the Adams school, which was occupied last year.

The Arizona Club has leased two floors of a new four-story building to be erected by Gus Noll on North First avenue.

The new administration building of the State Insane Asylum is now complete at a cost of $20,000 and reconstruction is progressing on the old administration building, damaged by fire a year ago. The new buildings are fireproof.

JUDGE WELLS SUED.

Judge Edward W. Wells of Prescott has been sued for $45,000 damages by William Williams, Arthur Renner and Thomas Kelly, who were employed on a new building owned by defendant in Phoenix at the time of its collapse in September. It is alleged that the specifications provided for timbers of insufficient size to support the strain upon them.

Frank Emit, a pupil at the Normal School at Tempe, is missing and is assumed to have headed for California. Though only 16 years old, he is charged with having forged a couple of checks and to have cashed them at a Tempe bank, thus gaining funds upon which to travel and see the world.

The Phoenix City Council is considering the establishment of a city dispensary and emergency hospital for the care of the indigent sick. The health of the Phoenix school children is being looked after carefully and strict examination is being made of all applicants for admission, while apparently ailing children are given examination at the option of the teacher at any time during the term. It is not improbable that the health inspection will be continued to include the teeth and that arrangements will be made for the care or the teeth of the children of indigent families.

PLAN POULTRY FAIR.

The Arizona Poultry Association has concluded to hold its first fair in Phoenix January 15, 16, and 17 during the meeting of the National Stockmen's Convention. The show will be exclusively for Arizona birds, with a strong appeal to counties which hitherto have been unrepresented at the State Fair. At the fair exhibits have been accepted from California fanciers, who frequently have borne off the cream of the prizes.

Free Round Trip Tickets

For Gibraltar's Excursion to Bloomington

DECEMBER 7th and 8th

will be supplied to those who call at our offices and register their names. Gibraltar gives you an opportunity to personally inspect our 1897 acres of the BEST OLIVE AND CITRUS LAND NOW BEING SUBDIVIDED INTO "LITTLE FARMS" IN SOUTHERN CALIFORNIA. Free amusements and luncheon.

Register Your Name Today

GIBRALTAR

Isaiah Martin, President

142 South Spring St. Home 10317—Main 9152

BAPTISTS GET BIG SLICE.

Orange County Man Leaves Third of Estate to American Baptist Publication Society.

SANTA ANA, Nov. 28.—Under the will of Will C. Crawford, filed today, one-third of his estate, valued at $125,000, is to go to the chapel car work of the American Baptist Publication Society. The widow is to receive the remainder of the estate except $25,000, which is to be distributed equally among Crawford's parents, brothers and sisters. Crawford was a wealthy orange grower.

NEWS BRIEFS.

The charge of perjury against Albert I. DeRosa of Los Angeles was dismissed on the motion of the District Attorney. DeRosa was charged with giving the age of Annie Montana, whom he married here, as 21, when she was but 16. DeRosa maintained that he thought the girl of age, as she appears to be.

Juan Perez and Jose Molino, expert shoplifters, pleaded guilty to stealing a woman's hat from Miss O'Donnell's millinery shop, and were sentenced to six months each in the County Jail.

R. J. Marston, employee of the local gas works, was arrested last night on a charge of stealing clothes from a waiter named Stacey. Marston went into a restaurant and the waiter recognized Marston's coat and necktie as articles stolen from him.

Union Thanksgiving services were held today at the United Presbyterian Church. Rev. Scarborough, the new pastor of the Methodist Church, South, preached.

The Santa Ana School Board last night decided to name the new $25,000 grammar school in the south part of the city the Spurgeon School, after William H. Spurgeon, the founder of Santa Ana.

REDLANDS FRUIT.

REDLANDS, Nov. 28.—The first carload of oranges to be shipped from this district this year were forwarded last night by the Randolph Fruit Company. The fruit was pronounced the best that had ever been forwarded this early in the season. The crop generally here is well advanced and growers who ship in the Christmas pool are anticipating fancy prices.

Most of the other packing-houses here will ship the last of this week or the first of next, and for a few days, the packing-houses will be busy rushing forward the Christmas shipments. There will be a lull after this until after the first of the year when the harvesting of the crops will begin in earnest.

Three carloads of smudge pots have been received by orange growers in the Barton district. As this section was hit by the frost last year harder than other sections hereabouts, ranchers there intend to be prepared for eventualities this winter.

MARTIN LANDS IN SURF.

NEWPORT BEACH, Nov. 28.—Aviator Martin performed another record feat yesterday when he landed through the surf at the foot of Nineteenth street, the first time any aviator has ever landed a machine from the ocean onto dry land. Martin did not tarry on the beach for the machine was turned around and pointed oceanward, arising through the surf. The aviator did not get his feet wet in making the flights through the surf.

FOR BALD HEADS

A Treatment That Costs Nothing If It Fails.

We want you to try three large bottles of Rexall "93" Hair Tonic on our personal guarantee that the trial will not cost you a penny if it does not give you absolute satisfaction. That's proof of our faith in this remedy, and it should indisputably demonstrate that we know what we are talking about when we say that Rexall "93" Hair Tonic will grow hair on bald heads, except where baldness has been of such long duration that the roots of the hair are entirely dead, the follicles closed and grown over, and the scalp is glazed.

Remember, we are basing our statements upon what has already been accomplished by the use of Rexall "93" Hair Tonic, and we have the right to assume that what it has done for thousands of others it will do for you. In any event you cannot lose anything by giving it a trial on our liberal guarantee. Two sizes, 50c and $1.00. Remember, you can obtain Rexall Remedies in this community only at our stores, The Owl Drug Co., Inc., Los Angeles, San Francisco, Oakland, Sacramento, Portland, Seattle and Spokane.—[Advertisement.

DOCTORS SHORES & SHORES Can Cure You

They are strictly reliable. Specialists in all the word implies; 20 years' continuous success; over 100,000 treated. We cure to stay cured. Call or write today. TAKE 70 THE CAR.

Drs. A. J. & G. W. Shores offer a thorough medical examination and expert advice free to all who apply this week with catarrh or any chronic, nervous or private disease of whatever nature, to show their good faith and skill and to enable the sick to find out exactly what their disease is and if and how it can be cured. Chronic diseases a specialty.

Rooms 223 to 234 Hamm Building, Cor. 3d and Spring. Entrance 223 W. Third St. Los Angeles. HOURS: Daily, 9 to 5; Evenings, 7 to 9; Sundays, 10 to 12. LOW RATES. Easy Payments. Quick Cures.

Write or call for our FREE CANCER Book—No Knife or Pain No Pay Until CURED WRITTEN GUARANTEE

I will give $1,000 If I fail to cure any CANCER or TUMOR I treat before it comes out, or stitches to cut, no X-Ray or other swindle. A Pacific Island plant makes the cure in 10 days at home if the cancer is not small. Wonderful Discovery. ANY HARD LUMP IS NEARLY ALWAYS CANCER, and if neglected it will become an open sore or poison deeply. We refuse hundreds of cases who wait too long.

Be Sure to Get the Free 120-Page BOOK

TESTIMONIALS Of thousands cured after others failed—9,000 Cured—24 years in Los Angeles; Bank references; Foresters, Masons and Odd Fellows. Poor cured at half price if cancer is yet small. Hundreds of cures of very large cancers in women's breasts as referred to this city.

Address DR. & MRS. DR. CHAMLEY, Specialists A747 S. Main St., Los Angeles, Cal. KINDLY MAIL THIS to Someone WITH CANCER

Absolutely Free Stock Booklet

HOME BUILDING stocks are attractive, but before you invest in any Home Building stocks, or any stocks whatsoever, write for FACTS WORTH KNOWING TO THE INVESTOR. GET IT, AND READ IT. A guide that will protect large and small investors and direct you safely in making your investments. It is ABSOLUTELY free. A postal card will bring this booklet to your door. CITY BUILDERS NEWS, 307 Title Insurance Bldg., Fifth and Spring, Los Angeles, California.

LEASE SOLD

Everything Goes Regardless of Cost

E. GERSON The Jeweler 545 South Broadway

8 PER CENT, PREFERRED STOCK. SHARES IN ALL PROFITS.

Call at our office on the ground floor of the American Bank Bldg., and let us explain to you our co-operative investment and profit sharing plan.

Preferred stock NOW 14 cents per share—Gibraltar Investment and Home Building Company, 142 South Spring St. Phones—Sunset, Main 9152, Home 10317.

"Everything Outing and Athletic" DYAS-CLINE CO. 214 W. Third Street

Your Shingle Roof Made Watertight with ROYSTONE ROOF COMPOUND. Better give the order before the rain comes. ROYSTONE COMPANY, Security Bldg., Los Angeles. Bdwy. 1458, F2008.

Fashion's Newest Millinery Creations. Marvel Millinery, 241 South Broadway.

Natural Looking Teeth

Artificial teeth that don't look good and feel natural are a failure. We study the question of naturalness in all its phases when restoring teeth by ALVEOLAR METHOD. Call or write for our book. It is free. REX DENTAL COMPANY, Succeeded by DR. C. M. BANKINE, 203 Severance Bldg., Cor. 6th and Main Sts. F7477[1]; Main 768.

Excellent Service To Eastern Points Via Salt Lake Route Tickets at 601 So. Spring St.

Sextone Dress Form "Your Second Self" Molded on your figure. Lignt in weight. Unbreakable. Demonstration at 411 W. 7th St. Main 8279. A8766

Receives on Potential.

Every Woman is interested and should know about the wonderful MARVEL Whirling Spray The new Vaginal Syringe. Best—Safest—Most Convenient. It cleanses instantly. It dissolves instantly. Ask your druggist for it. If he cannot supply the MARVEL, accept no substitute, but send stamp for illustrated booklet—sealed. It gives full particulars and directions invaluable to ladies. MARVEL CO., 44 East 23d Street, New York

For sale by the Sun Drug Co., Los Angeles, and The Owl Drug Co.'s stores.

MAIER'S "SELECT" MALT TONIC. at the pure and delicious nutriment of the Barley malt. Your druggist—NOW. MAIER BREWING CO., Los.

Our specialty is Hill Street property. If its cheap and on Hill Street, we have it. Van Vranken and Webster, 411 H. W. Hellman Bldg.

Mission Malt Tonic GIVES HEALTH AND STRENGTH. AT DRUGGISTS

Men's Famous Wear Sold here exclusively Benjamin Clothes JAMES SMITH & CO. 348-350 Broadway

For Solid Gold Crowns For a full set of Guaranteed Teeth $5 Painless Extraction Guaranteed. YALE DENTISTS Open Sundays, 9 to 12. Third Floor, Palmolive-Dohrmann Bldg., 344 So. Broadway.

IMPORTANT TO GAS USERS.

You can now heat with gas. No work. No waste. No worry. No dust. No dirt. No odor. Write for booklet—"PERFECT HEATING WITH GAS." LOS ANGELES VACUUM GAS HEATING CO., 314½ West Second St.

HOUSE of BIEHL IMPORTING TAILORS New Location and New Showing of Fall Woolens. 729 S. BROADWAY, 2nd Loft. Union Made.

PIANOS

Samples — New — at wholesale prices; your own terms of payments. CALIFORNIA PIANO HOUSE 217 Mercantile Place.

U C J. P. DELANY, OPTICIAN Established here since 1888 438 SOUTH BROADWAY Headquarters for Artificial Eyes

VARICOSE VEINS, PILES, FISTULA AND HERNIA Cured in Five Days. Free Consultation H.J. Tillotson, M.D. Entrance 354 S. Broadway Corner Third and Broadway

and Climatic itions Superior her Land Offer- in California

tually ite and emark- tic pur- unty of t hand, TERMS d make tail. ty Company Bank Bldg. Main 3304

mas Stories Here is the most entertaining Women's Home Companion a long time. "The Jilt" and who was engaged to same time. And she was begins in the Christmas Companion. There are stories, enough to supply for the entire holiday. Companion Christmas

15c

ren's Christmas "The Best Gift I ever Toys a Boy Can page. "A Visit to is Home" will help every happy Christmas. The Kutouts is one of the fun lot, and in itself is a will keep the children time. There are many children in the Christmas Companion, for only

15c

Fun and Folly Christmas at home read that Grow," or "The house," or "New Gifts and them," or "Christmas-time Young Folks." For away Christmas Bazars for arity," or "Decorating." Each one of ing enough for an and each idea

15c 75

All for 15c Go to your news-stand or mail this Kewpon today WOMAN'S HOME COMPANION 381 Fourth Avenue, New York Enclosed find 15c sent at your risk. Send me the Christmas number of the Woman's Home Companion.

Arizona.

FOLLOW TRAIL OF "TIMES" CAR.

Automobiles to Los Angeles Pass Through Phoenix.

Melvin A. Hall Speeds Home from World Tour.

Storage Project to Reclaim Forty Thousand Acres.

(Special Correspondence to The Times.)

PHOENIX (Ariz.) Nov. 27.—The new automobile registration law in Arizona is winning respect, and only 1633 licenses thus far have been issued by the Secretary of State. They are for 118 different makes, well scattered. Only three makes have over 100 cars registered, the Studebaker having 317, the Ford, 193, and the Buick, 104.

The passage of transcontinental motor cars through Phoenix no longer is considered of importance, for about two a day each way, have been coming since the advent of cool weather. They are mainly traveling the transcontinental highway, as mapped by The Times car, though some prefer the border route, through Tucson and El Paso. But it matters little to Phoenix which road is taken, for this city is on all. It is a common thing for tourists on an overland journey to make the Grand Canyon trip from Phoenix, returning to this point to resume the main highway.

HOME FROM WORLD TOUR.

Yesterday arrived from Los Angeles Melvin A. Hall, in a Packard car with which he is finishing the last lap of a world trip which began in New York a year ago, and which has embraced thirty-two separate European and Asiatic countries. Bound westward, now due in Los Angeles, is the Meyer-Terry party from Youngstown, O., in a Warren car equipped with a Gabriel horn on which the chauffeur plays all popular tunes. Another party soon due on the Coast has twelve members, traveling from Colorado Springs in a big Stanley steamer, with a similar car following loaded with luggage. This party took in the Grand Canyon en route.

BOUND FOR LOS ANGELES.

By the same Grand Canyon route came F. R. Dame, wife and dog, all the way from Boston, headed for Los Angeles. From Milwaukee, with the same destination in view, came W. G. and E. B. Drewry, making the trip without unpleasant incident in a little Ford car.

In February, from El Paso, will be started a Grand Canyon tour of seventeen days, open only to Cadillac cars, with E. R. Pirtle of Douglas as general manager. Going, the trip will be by way of Tucson, through Phoenix, but the return will be by the Roosevelt road and Globe.

STATE AUTO BREAKS DOWN.

The only disagreeable incident of Gov. Hunt's late trip to the Yuma celebration came on the return journey, when the State automobile broke down eight miles from Mohawk, necessitating much tramping for the party till more dependable transportation could be secured upon a Southern Pacific train.

PLANS FOR BIG DAM.

SITE ON WILLOW CREEK.

(Special Correspondence to The Times.)

PRESCOTT (Ariz.) Nov. 27.—Plans for the main storage dam of the Arizona Land and Irrigation Company show that the structure will be about 600 feet long on the crest, with a maximum height of 112 feet from bedrock, on which the dam will be forty-two feet wide. The site is on Willow Creek, just above the junction of that stream with Granite Creek. The company appears to have cleared away all legal difficulties and obstacles and is said to have ample capital with which to proceed at once upon its great work of irrigating at least 40,000 acres of land in this locality.

HURLED TO DEATH.

W. F. Callender, a steam shovel foreman of the L. J. Smith Construction Company, was accidentally killed last Tuesday by a Santa Fe passenger train near Cosnino. He was somewhat deaf and failed to see the train until it was upon him. His body was thrown into the air as high as the cab and again was struck by a corner of a baggage car.

KILLED BY EXPLOSION.

Tuesday in the Santa Fe round house at Winslow occurred an explosion which resulted in the death of Valentine Trujillo and the injury of Adolfo Jaramillo. The men were working over an engine and thrust a torch into the manhole of the oil tank.

LUMBERMAN KILLED.

William Buck, a lumberman, was killed near Flagstaff Sunday by being thrown from his horse, the fall breaking his neck.

RECEIVERSHIP.

The Elks Building Association of Prescott has been ordered into the hands of a receiver in connection with a judgment for unpaid notes aggregating $40,000.

TURPENTINE PRODUCTION.

The forestry service is planning in Arizona for the development of a turpentine industry and will lease the right to place 100,000 cups on the trees of the Coconino national forest. Experiments have shown that the Arizona yellow pine yields about four-fifths as much turpentine as similar trees in the Southeastern States.

NAVAJO DICTIONARY.

Catholic missionaries at St. Michael's for three years past have been engaged in superintending the printing of a Navajo dictionary, which they had had under compilation for many years before. The printing was done in a little shop on the reservation but is said to have resulted in a work of art, as well as furnishing a volume of the highest value to ethnological science.

PAYS FOR PRISON BOARD.

In September a concrete worker was sent to jail in Prescott on a misdemeanor charge, serving a sentence of twenty-five days. He has just returned to the county from his present home in Needles the sum of $8, which he wishes to have credited him for the cost of his board during the period of his incarceration. He also sent $4 to a deputy Sheriff who had given him a pair of shoes, with which to take up his journey toward Needles.

ELECTION DECLARED ILLEGAL.

South Pasadena School Bonds Declared Faulty by Attorney on Account of Boundary Descriptions.

SOUTH PASADENA, Nov. 28.—The Board of Education of the South Pasadena High School district announces that the bond election held August 22 for the purpose of raising $70,000 to build and equip a manual arts building, a household economy building and to make necessary alterations in the assembly-room, has been declared illegal. The bond election papers had been passed upon favorably by the County Superintendent of Schools and the District Attorney's office, and the bonds were sold by the Board of Supervisors to the highest bidder, Torrance Marshall Company, who offered a premium of $2550. This is the highest premium paid for school bonds for some time.

The Torrance Marshall Company submitted the election proceedings to their bond lawyers, who declared the election invalid, because they were of the opinion that in districting the city into precincts the boundaries were vague and indefinite. For instance, the second precinct was to include all territory from the short line tract on Fair Oaks avenue and Huntington drive to Meridian avenue, both sides. The bond lawyers hold that while the intention was to include residents on both sides of Meridian avenue, the language permitted the interpretation west of Meridian as one might imagine. Again Meridian avenue does not extend to our northern boundary line. There is one block between the end of Meridian avenue and the northern city limits. The bond lawyers have shown that there is a small district at this point which was not included in any precinct. They express the fear that this small undistricted area might be the cause of some trouble in the future in the matter of taxes.

For the above reasons they have declared the election illegal and recommend that the election be held over again. Both lawyers and purchasers of the bonds admit that there is no question about the desire of the people in the matter, since the bonds were carried 5 to 1, and they regret the necessity of delaying the erection of the buildings, but they feel that the technical errors above mentioned might jeopardize the validity of the bonds and therefore they cannot purchase same.

The board will lose no time in getting the matter before the people again. To this end an election has been called for December 21, 1912.

NEWS BRIEFS.

At the interscholastic debate held last evening in the High School auditorium with Los Angeles High School, the latter won the score being 202 1-3 to 169 1-3. South Pasadena took the negative side of the question, "Resolved, That suffrage should be restricted with an educational qualification," with Barrett Kiesling and Ward Fowler representing the local school and Channing La Follette and Mr. Coehn, the Los Angeles High. La Follette won first place in oratory, which puts Los Angeles in line for the championship in debating, while South Pasadena will have to make perfect scores in the next two debates to get in line for the championship.

At the St. James Episcopal Church in this city this morning there was a celebration of Holy Communion at 7:30 o'clock. At 10 a.m. there was morning prayer, and the Thanksgiving sermon was preached by Rev. L. M. Wren. The offering at these services was given for the free work of the Good Samaritan Hospital in Los Angeles.

The Oil Industry.

BIG GROWTH IN GREAT FIELD.

Midway Is Still Famous for Giant Gushers.

Output Should Show Large Growth This Year.

New Strike Reported in the Belridge Field.

That the production of the Midway field this year will exceed that of last year by about 4,000,000 barrels seems pretty well assured. If the average production of the first ten months of the year is maintained for this month and next month the output of the great district for 1912 should be in excess of 25,000,000 barrels. The total production last year was 21,584,602 barrels.

October was the banner month in the Midway field's history, and production exceeded that of any previous single month, not only of the district itself but probably of nearly any oil field in the world. The quantity of oil which issued forth from the wells was larger by nearly 400,000 barrels than that of any previous month this year, and this vast increase made up fully for the lessened production in some of the other fields, and left a big surplus besides. For the total output of California in October exceeded that of any single month in the history of the State.

This year has so far been a year of big gushers in Midway. Such oil producers as the Kern Trading and Oil Company's, the Buick well and the Pacific Crude have not only afforded a sensational spectacle from a scenic point of view, but have been responsible to a considerable extent for the increased output of the district. California is still manfully holding up her reputation as the land of giant spouters.

There were 722 producing wells in the Midway field in October. Last year at this time there were probably between 530 and 540. The increase in the number of oil-yielders has been great, amounting to nearly 200. Eighteen more producers were on the list in October than during the preceeding month, and all year long—with the exception of a falling off of eight wells from January to February—there has been a steady increase. In the number of wells completed, the only months exceeding October were December, 1911, and July of this year. There were twenty-nine completions in December of last year, and twenty-nine last July, as compared with twenty-five last October.

There was a large increase in the field stocks during October, for at the end they totaled 625,400 barrels as against 501,200 barrels at the end of the previous month. The activity in rig-building last month promises even greater developments. Nineteen new rigs were started in all sections of the district. There were 126 wells actively drilling.

Apparently a great wave of activity is sweeping over the entire Midway field. More capital is being invested in the oil business at this time probably than ever before, as the future for California oil seems brighter than ever. This in addition to sensational wells and other developments of that nature is probably in a large degree responsible for the growing activity in the oil business in Midway and in all sections of California.

IN NEW TERRITORY.

BRINGING IN WILDCAT WELL.

[Special Correspondence to The Times.]

BAKERSFIELD, Nov. 28.—The Reward Oil Company is bringing in a new well on section 1, 29-21, five or six miles east of the Belridge Oil Company's wells. It has been perforated at about 1200 feet. The oil is reported to be about 13 gravity, but the productiveness of the well has not been determined as yet.

The strike is in new territory, or rather is an extension of the Belridge field, although the oil is much heavier than that in the Belridge wells and was found at a considerably greater depth. Drilling by the Belridge Oil Company develops the fact that the oil formation lies deeper north of the present producers and the oil is of lower gravity. The Reward probably has struck the lower level of the Belridge formation.

The Union Oil Company, which drilled a dry hole about 4030 feet deep to the south of the Belridge company's wells, has moved up closer to the latter's line and will try its luck again.

WATER MEETING.

MONROVIA, Nov. 28.—On next Friday evening, the assembly hall of the old High School will be opened to the citizens for the purpose of hearing the stereopticon lecture on the Owens River project which, members of the Owens River Commission, under the auspices of the Board of Trade, will deliver. Delegations from San Dimas, Azusa, Glendora and other foothill towns will be present. Mr. William Bowring will speak for San Dimas; for Azusa, A. P. Griffith; F. C. Shiffman and C. C. Warren represent Glendora; T. D. Allen will tell of the situation in Pasadena, and the chairman of the Water Board will describe his last trip over the aqueduct. President Frank G. Henderson, Commissioner S. C. Graham and Water Contractor A. J. Kennedy of the Los Angeles Board of Public Service have been invited to be present at the meeting to answer any questions which may come up as to the efficiency of the aqueduct and the proposed method of distribution.

South Pasadena.

COUNTY MAY COLLECT TAXES OF THE CITY.

SOUTH PASADENA, Nov. 28.—A mild sensation was sprung in the meeting of the Board of City Trustees last evening, when an ordinance was introduced to have the city taxes collected hereafter by the County Tax Collector under the State law which permits cities of the sixth class to have the city tax collected in this manner. The reason given by one of the Trustees for the change is that from $2000 to $2500 a year would be saved by abolishing the office of the deputy ity Tax Collector and the other expenses incidental to the city's collecting its own taxes.

Deeds with the accompanying certificates of title were presented to the board from E. P. Boothshell, Myron Hunt and Judge W. P. Jones, which dedicate to the city for street purposes sufficient land to open Edgewood drive from Wayne avenue to Elm avenue, and Shelten way from Edgewood drive to Ashborne drive.

The wages of the street men employed by the city were raised as follows: Day laborers from $2 per day to $2.25; teamsters, from $60 per month to $65, effective December 1. This equals the wages now paid at Alhambra, Whittier and Glendale.

A communication was read from the Chamber of Commerce requesting the installation of a drinking fountain at the northwest corner of Fair Oaks avenue and Mission street. The matter was referred to the Street Committee with power to act.

M. A. Wolfe was appointed fire marshal at $85 a month, effective December 1; vice, N. Ledgerwood resigned. Trustee Button reported on the codification of ordinances, and recommended that the matter be placed in charge of the City Attorney. It is proposed to repeal all obsolete ordinances and publish the others for distribution.

The churches of the city will join in Thanksgiving services tomorrow at the Baptist Church. Rev. George C. King of the Methodist Church will deliver the sermon. Special Thanksgiving music will be provided.

Orphan Children Singing Their Welcome Song.

At the dedication of the splendid new home for them at Huntington Park yesterday. The words were to the tune of "The Wearing of the Green" and the children kept time by waving tiny American flags.

Long Kid Gloves $2

Not very often do you have the opportunity of buying long white kid gloves at $2.00 a pair. Our previous shipments of these gloves sold out so quickly that we telegraphed our New York office to send us another lot by express. They are 16-button length and fasten with clasps at the wrist.

Hamburger's
LARGEST DEPARTMENT STORE WEST OF CHICAGO
Broadway, Eighth and Hill Streets

$1 Silk Stockings 59c

Pure thread silk with reinforced lisle garter top, sole, toe and heel; full fashioned. In quality and style they are the same as one of our best selling $1.00 lines; a few slight irregularities in weave is what makes this low price possible. Come in black only.

(Main Floor)

$1.00 Yard Wide Black Satin Messaline 69c

All Silk, of Excellent Weight and a Deep, Rich, Lustrous Black That You Will Highly Approve.

Whatever the modes decree in weight or weave, whatever the shades upon which Fashion looks with greatest favor, the popularity of black silk remains unlessened. There's an elegance—a dignity about a gown of good black silk that carries an appeal well-nigh universal. The Great White Store is famed for the richness and dependability of its black silks and the messaline we feature tomorrow at 69c will arouse a deal of interest. See for yourself.

(Main Floor)

Big Purchase and Sale of
Newest Style Buttons

The Vogue of Them Makes This Offering of Utmost Importance! Dozen 25c

Undecided about just what kind of fancy crystal buttons to use on your new dress? Or perhaps you've had difficulty in finding just what you have in mind? In either case this opportunity will be a welcome one! The popular crystal buttons are here in many styles—ball or flat shape, white, colored, white with colored centers, white with black rim and colored 4-hole crystal buttons with jet rim. (Main Floor)

Towels and Towelings

The Four Items We Feature Friday Will Interest the Woman Who Is Planning to Embroider Towels for Christmas Gifts.

They are merely four suggestions taken from a host equally interesting—Hamburger stocks were never more complete!

Scalloped Linen Towels—Extra fine quality and in a variety of attractive patterns. Some are hemstitched and have place for monogram $1.00

Linen Guest Towels—Size 15 by 24 inches. Fine quality. Scalloped and hemstitched edges, some embroidered, with place for monogram. Each 50c

15-in. Huck Toweling—In a seemingly endless variety of fancy patterns, also plain. We've just received a choice line at, yard 35c

All Linen Huck Toweling—18 ins. wide. In fancy stripes and figures, also plain. Large assortment to select from. "Extra" value at yard 50c

(Main Floor)

36-inch Handkerchief Linen 50c

Just received, a shipment of white handkerchief linen—a fine, sheer, even thread weave that will wear to your entire satisfaction. You'll want a supply for making your Christmas handkerchiefs—get it Friday! (Main Floor.)

Flannels and Flannelettes

An Assortment of Qualities So Soft and Fleecy and Colorings So Attractive That It's a Genuine Pleasure to Choose the Materials You'll Want to Make Cozy Lounging Robes, House Dresses, Kimonos, Etc. A Wonderful Variety!

German Elderdown Flannelette, the heavy, fleecy, warm kind that is just the thing for house dresses, waists, etc. In a wide variety of fancy figured, floral, Persian and bordered effects. Exceptionally good. Yard 12½c

Heavy Outing Flannel—The good wearing kind in a wide variety of checks, stripes, plaids and solid colors. Fleecy and warm—just right for making cool weather night gowns, pajamas, etc. An excellent assortment at, yard 10c

(Main Floor)

Scotch Flannels—A choice line of these popular, non-shrinkable wool and cotton mixed flannels in light and dark colors and plain and fancy stripes. In demand for dresses, waists, men's shirts, pajamas, etc. Yard 29c

Shepherd Checks 15c—The popular black and white checks that make such smart and serviceable dresses or waists. Ideal for school wear. Close copies of the fine French goods.

(Main Floor)

Homeless Tots.

(Continued from First Page.)

W. Hellman Memorial Association Hospital building is some distance in the rear and the ten acres devoted to the plant contain ample play space and a large grove. The grounds are still in the rough, but will be parked and the entire site made one of the most beautiful in this part of the country.

Louis M. Cole is chairman of the Building Committee, Mrs. Henry Klein is chairman of the Admission and Discharge Committee, Mrs. Sigmund Frey is matron and John Kahn chairman of the Dedication Committee. The home is open to visitors every afternoon between 3 and 5 and all the afternoon on Saturday and Sunday. It occupies a most sightly location at Irvington and Miles avenues in Huntington Park and is architecturally a delight. In connection with the administration building there is a well-equipped synagogue where services are held Friday at 7:30 p.m., Saturday at 10:30 a.m., and on all holidays. Those wishing to contribute are invited to get in touch with the secretary, Henry L. Klein, No. 502 Chamber of Commerce building.

WATTS WANTS WATER.

WATTS, Nov. 28.—The City Council has called a mass meeting of the citizens to be held at the school auditorium next Monday night, the purpose being to consider the question as to whether or not the citizens want to vote bonds for establishing a municipal water system.

A petition signed by 265 citizens was presented to the Council at its last meeting, but one of the Trustees, who said he favored the municipal ownership of all public utilities, was not sure that in this case the people fully understood just what they were asking for when they signed the petition. There is an opposition to the plan, based principally on factional differences, and it is thought that an effort will be made by those opposed to the plan to smother it at the coming mass meeting. Those advocating the plan declare that if the Council declines to call an election in view of the petition filed, an initiative petition will at once be circulated, compelling the Council to call such an election. Only 200 names will be required to force the Council in this case, and these can easily be secured.

Father and Son
Treated for Drink Habit

At the Los Angeles Neal Institute and Restored to Happy, Useful Lives.

Not quite a year ago the father took his son to the Neal Institute, where he was completely relieved of all craving and necessity for drink. A few days ago the son, who had taken the Neal Treatment, took his father to the same place for treatment. The whole story is told in these few words.

What the Neal Treatment did for this father and son is being done for thousands of drink wrecked men and women, every year, at fifty-four Neal Institutes in the principal cities of the United States, Canada and Australia. The Neal Treatment is a harmless, vegetable, internal remedy, which removes all craving and necessity for drink without the use of painful, dangerous hypodermic injections.

Remember, there are no "secret treatments" for drunkenness and you are taking great risk in administering such remedies; also, wasting both time and money taking so-called "sobering-up" treatments.

Dr. Neal, originator of the Neal Treatment, will spend the winter at the Los Angeles Neal Institute, 945 So. Olive street, and will be pleased to give full information to those interested in treatment for themselves, relatives or friends. If not convenient to call for a personal interview, write or phone G. U. Neal, Manager, for Dr. Neal's free book. Phone Broadway 4602; A4072.—[Advertisement.

Information About the Los Angeles Times

Daily, Sunday and Illustrated Weekly

A Guide for Newcomers, Inquirers, Subscribers and Advertising Agents and the General Public.

CHARACTER, OBJECTS AND AIMS.

Distinguishing Features: Independent, uncompromising, unshackled, unprejudiced, afraid and unincumbered. THE LOS ANGELES TIMES is devoted to the principles of Liberty under Law, Equal Rights in all fields of lawful human endeavor, Industrial Freedom and to the upbuilding of Los Angeles, the State of California and the great Southwest.

ATTITUDE.

For the country and the flag.	For punishing dynamiters and other criminals.
For the Constitution and the courts.	For protection of person, property, home.
For upholding the honor of army and navy.	For the home and its safeguarding.
For orderly government under law.	For social order and business confidence.
For fair chances for aspiring boys.	For world-wide peace with honor.
For unshackled labor, nation-wide.	For an Ocean-to-Ocean highway.
For the just rights of the unorganized many.	For the Old Cause and for the Old Flag.
For Labor's protection, reward and repose.	

FOR THE OLD CAUSE AND THE OLD STANDARD

And against their allied antagonists.	Against, not organized labor as such, but
Against political fads, freaks and frenzy.	Against its acts when law-defying.
Against the new-fangled judicial recall.	Against enforced idleness, and
Against free trade and free soup.	Against its cure outcome—enforced
Against union conspiracy and misrule.	Against senseless burdens upon
Against the un-American closed shop.	Against the bomb, barrett and bullet
Against discrimination and proscription.	Against strikes, picketing and
	Against treason and the red flag.

SCOPE.

The Times Publishes Regularly more pages of news and other reading matter and a larger volume of advertising than any other paper extant.

Sworn Circulation: Daily net average—seven days, Sunday included—for 1896, 16,000; for 1897, 19,266; for 1898, 24,154; for 1899, 28,731; for 1900, 34,722; for 1901, 36,000; for 1902, 36,500; for 1903, 34,549; for 1904, 37,756; for 1905, 43,156; for 1906, 51,000; for 1907, 52,913 copies; for 1908, 53,700 copies; for 1909, 54,954 copies; for 1910, 55,000; for 1909, 55,152 copies; Daily and Sunday average for 1910, 57,154 copies; for 1911, 57,000 copies; elevation every day for first nine months of 1912, 58,283 copies.

Agencies: Eastern Agents, William Lawrence & Cremmer Co., Brunswick Building, 225 Fifth Ave. and 26th St., New York; 324-25 Harris Trust Bldg., 111 West Monroe St., Chicago. Washington Bureau, 46 Frost Building (THE TIMES on file.) San Francisco Office, R. J. Bidwell Co., Bankers' Investment Building, 742 Market St., San Francisco.

The Illustrated Weekly: Published on Saturdays; 40 pages; distinct and complete in itself. "The Unique Magazine of the Seasons on the Southwest." Mailed to subscribers of the Daily Times for $2.50 per year, postpaid. Single copies 10 cents.

Telephones: Counting-room, Subscription Department, Editorial Rooms, City Editor, Local News Rooms—Sunset Main 8200; Home 10251.

Terms: Daily and Sunday, 75 cents a month, or $9.00 a year. Daily without Sunday, $6.00 a year. Sunday alone, $2.50; without the Illustrated Weekly, $1.50. When Illustrated Weekly is mailed separately, a day is added to the above terms.

Postage: On the regular week-day issue (3 or 3 parts,) 2 cents; on the Sunday issue (4 parts,) 2 cents.

THE TIMES-MIRROR COMPANY, New Times Building, Los Angeles.

HEAD COVERED WITH WHITE PIMPLES

Went to Ear, Shoulders and Whole Body. Thick and Sticky on Head. Eruption Covered With Blood. Cuticura Soap and Ointment Cured.

Bascom, Ill.—"The trouble started on our baby when he was only about two weeks old. Started like little white pimples, looked like an old scab of blood and matter. His whole head was covered for a few months then it went to his ear, shoulders, and his whole body. It seemed to come out thick and sticky on his head, while on the other parts of his body it was more like water coming out of the skin. He would scratch until the eruption would be all covered with blood and gradually spread. The least little stir or rub would cause the sores to bleed, spread and itch. Never had a full night's sleep, restless all night.

"The sores were horrid to look at. It lasted until he was about two and a half years old. Then we saw an eczema advertisement in the paper to use ——, but it did no good. Then we used Cuticura Soap and Cuticura Ointment. We put the Cuticura Ointment on thick at bed time and put a tight hood on so he could not scratch the sores. Then we washed it clean with Cuticura Soap and warm water twice a day, and he was completely cured." (Signed) Mrs. E. F. Sulzberger, Dec. 30, 1911.

Cuticura Soap and Cuticura Ointment are sold throughout the world. Liberal sample of each mailed free, with 32-p. Skin Book. Address post-card "Cuticura, Dept. T, Boston."

Tender-faced men should use Cuticura Soap Shaving Stick, 25c. Sample free.

Eade's GOUT Pills

Instantly Relieve and rapidly Cure GOUT, RHEUMATISM, RHEUMATIC GOUT, SCIATICA, LUMBAGO and all pains in the head, face and limbs.

At all Druggists, or from Sole Agents E. FOUGERA & CO., Inc., N. Y.